STATE LIBRARY OF PENNSYLVANIA
main,stks 940.9D346
American homeopathy in the wor
0 0001 00339399 6

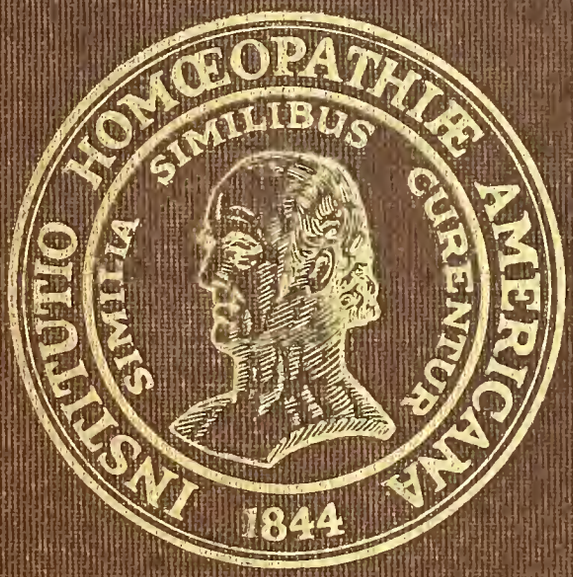

CLASS 940.9 BOOK D346

VOLUME

PENNSYLVANIA
STATE LIBRARY

Presented by
American Institute of Homeopathy

Digitized by the Internet Archive
in 2015

https://archive.org/details/americanhomeopat00fred

American Homeopathy in the World War

American Homeopathy in the World War

Frederick M. Dearborn, A.B., M.D.
Editor

ILLUSTRATED

Published by and under the Authority of the Board of Trustees of
The American Institute of Homeopathy
1923

Copyrighted by
The American Institute of Homeopathy
Marshall Field Building
Chicago, Ill.
1923

The Globe Press Inc., New York, N. Y. and Montclair, N. J.

Contents

President Harding	10
Dedication	11
Taps	12
In Memoriam	13
Preface	15
War Activities of Organized Homeopathy	17
Hospital Unit "N"	27
The Battle of Pougues-les-Eaux	43
Forty-Eight	111
Personal Data	191
Medical Corps, U.S. Army	195
Dental Corps, U.S. Army	421
Line Services, U.S. Army	421
Medical Corps, U.S. Navy	423
Allied Services	439
Miscellaneous Services	443

Center. institute of homeopathy

209224

© Harris & Ewing

Very truly yours

THE WHITE HOUSE
WASHINGTON

This book is designed to preserve in fitting form the story of one section of that army of medical and surgical heroes who served with the American forces in the World War. Even with all the care taken in its preparation, it makes no pretense of being a complete record. But that would be impossible. The unselfish sacrifices, the heroism, the courage and morale of the men and women who carried on their difficult and trying professional work in conditions which involved not only imminent and constant danger but compelled them to work with the most rudimentary conveniences or none at all -- their story makes one of the epics of the great struggle. Just a cross section of one organization's experiences is given here, but it is a glimpse at the whole moving, tremendous picture. It may well be dedicated as a tribute to the thousands of heroic men and women who as physicians, surgeons and nurses performed their part so well that, whether humanly or professionally, it has been recognized as one of the wonders and glories of the war.

Warren G. Harding

"Day is done,
Gone the sun,
From the lake,
From the hills,
From the sky;
Safely rest,
All is well,
God is love — "

Words of Taps

In Memoriam

Major William R. Buchanan, U.S. Army, died March 5, 1920.
Lieutenant William S. Bull, U.S. Army, killed in action, October 11, 1918.
Lieutenant G. W. H. Conrad, U.S. Army, died October 29, 1917.
Lieutenant Bertram L. Cunningham, U.S. Navy, died October 31, 1918.
Major William P. Faust, U.S. Army, died March 27, 1919.
Lieutenant John L. Fisher, U.S. Navy, died September 24, 1918.
Lieutenant Jesse D. Hand, U.S. Army, died November 26, 1918.
Lieutenant Richard F. Hill, U.S. Navy, died July 2, 1918.
Captain George H. Hockett, U.S. Army, died December 1, 1918.
Lieutenant Jerome McK. Leonard, U.S. Army, killed in action, November 8, 1918.
Captain Henry W. Lockhart, M.C. Canadian Army, died in service.
Lieutenant William J. Martin, U.S. Army, died July 21, 1918.
Lieutenant Harold F. Mickley, U.S. Army, died March 16, 1918.
Lieutenant Robert H. Murdock, U.S. Army, killed in action, September 26, 1918.
Lieutenant A. J. Provost, U.S. Army, died July 7, 1918.
Lieutenant John L. Reid, U.S. Army, died October 15, 1918.
Lieutenant Joseph D. Rosenthal, U.S. Army, died October 22, 1918.
Lieutenant Hugh T. Ryan, U.S. Army, died October 7, 1918.
Lieutenant Harold E. Shear, U.S. Army, died October 3, 1917.
Captain Charles A. Sturtevant, U.S. Army, died September 24, 1918.
Lieutenant Warren A. Van Derveer, U.S. Navy, died October 7, 1918.
Lieutenant Homer E. Van Epps, U.S. Army, died October 17, 1918.
Lieutenant Clarence H. White, U.S. Army, died November 12, 1918.
Major Perry C. Williams, U.S. Army, died April 3, 1921.
Lieutenant Royden B. Yoder, U.S. Army, died December 9, 1918.

Nurse Anna M. Breen, Base Hospital No. 48, died November 17, 1918.
Nurse Evelyn Petric, Base Hospital No. 44, died May, 1918.
Nurse Elizabeth Weiman, Base Hospital No. 48, died November 6, 1918.
Nurse Margaret Worth, Base Hospital No. 48, died October 22, 1918.

Dietitian Marion H. Peck, Base Hospital No. 44, died February 17, 1919.

Corporal Harold R. Blake, Base Hospital No. 44, died March 19, 1919.
Sergeant Elmer R. Bolinder, Base Hospital No. 44, died February 17, 1919.
Private Edward A. Gurry, Base Hospital No. 48, died October 20, 1918.
Private Claude I. Parrott, Base Hospital No. 44, died October 13, 1918.
Private Harold Riggs, Base Hospital No. 48, died February 11, 1919.
Private John H. Staacke, Base Hospital No. 64, died October 6, 1919.

Hahnemann Monument, Washington, D. C.

Preface

AT the Annual Meeting of the American Institute of Homeopathy held in Asbury Park, N. J. in June 1919 the Editor of this volume urged in his Business Address as President of the Institute that suitable steps be taken to publish a war record of American Homeopathy. At this time, details of the great conflict, so recently closed that many of our number were still in service, held the interest of all concerned. In the Fall of this year our General Office in Chicago was instructed to send out a service questionnaire to all of the homeopathic profession. With this information in hand the work of compiling and sifting has steadily proceeded during the past three years. Knowing full well that any postponement of the publication of these records would necessitate thorough revision and as time progressed a certain lack of interest and loss of detail would ensue, it was deemed best to procure quick action. However, other matters of greater and graver import compelled the Trustees of the Institute to withhold the necessary financial grant until the meeting at Chicago in June 1922 when final authorization was given.

The Editor was appointed a committee of one in 1920 to undertake the publication of the war records so that the deeds of the splendid units representing organized homeopathy and those of individual men and women serving in the war might be permanently preserved for themselves and posterity. Doctors Wesley T. Lee of Boston and Gilbert FitzPatrick of Chicago were added to the committee by the Editor. Annual reports as to progress were presented at each meeting of the Institute since 1919. At almost any period since 1920 the volume here presented could have been published had conditions permitted. Under the circumstances it has been necessary to entirely rewrite the manuscript and revise the records during the past year so as to note recent changes.

The American Institute of Homeopathy is indebted to our President, the Honorable Warren G. Harding, for his sympathetic dedication and for his thoughtful interest in permitting the publication of a photograph of himself. Acknowledgement is here made to the Surgeon Generals of the Army and Navy for permission to consult their official records. Without this help it would have been indeed difficult to present an authentic record.

While the Editor might lament the inertia and lack of interest shown by a large minority of the profession, it is a far more pleasant duty to applaud those who have lent a helping hand. For the never failing interest of General Charles E. Sawyer and the valuable contributions of Doctors Royal S. Copeland, Ralph A. Stewart and Wesley T. Lee grateful appreciation is here expressed. Dean Sutherland of Boston University, Dean Pearson of "Old Hahnemann," Doctors J. Harlan Wells, Gilbert FitzPatrick, Sarah Hobson, Thomas E. Costain, Edgar H. Howell and Jacob B. Deuel, Captain Paul M. Patterson of the Army and Commander Joel T. Boone of the Navy and others have given willingly of their time and energy to help insure the success of our undertaking. For his splendid spirit of cooperation our thanks are due to Mr. T. K. Gardner of the Globe Press, printers of this volume.

June 1923,
New York City.

War Activities of Organized Homeopathy

CHARLES E. SAWYER

© Edmonston

Brigadier General
Charles E. Sawyer
Member, General Medical Board, Council of National Defense.
Secretary, Volunteer Medical Service Corps of America.
Trustee and Ex-President, American Institute of Homeopathy.

KANSAS STATE LIBRARY

War Activities of Organized Homeopathy

CHARLES E. SAWYER

WHILE a few graduates of homeopathic colleges were in the regular Medical Corps of the Army and Navy and in the U.S. Public Health Service prior to the Great War, organized homeopathy as such was not recognized by these divisions of the Government. The experiences of some of our members during the Spanish-American War reacted unfavorably upon the school at large and in a few of the states it was quite difficult for a homeopath to be appointed to the Medical Corps of the National Guard. These facts seemed so unfair to those charged with the responsibility of national homeopathic affairs that it was deemed advisable by the officers of the American Institute of Homeopathy to develop and carry out some plan whereby the ability, ambition and capabilities of the homeopathic doctor could become a recognized part of government service in the existing exigency — the World War. At the regular meeting of the American Institute held in Rochester in June 1917, this condition of affairs was fully discussed and the President appointed a committee, consisting of Doctors Charles E. Sawyer of Marion, O., Frederick M. Dearborn of New York City and Scott Parsons of St. Louis, Mo., to procure equal recognition. The Board of Trustees of the Institute directed the committee to proceed to Washington in order to arrange for the reception of certain homeopathic hospital units and to procure the induction into the service of individual homeopathic physicians. These items attended to, organized homeopathy would be officially recognized and further participation might be considered a logical outcome.

It was decided that Doctors Sawyer and Dearborn should discuss the matter personally with Surgeon General Gorgas. Within a few days of the meeting at Rochester they sought a conference with the Surgeon General in Washington and were referred by him to an officer who was in charge of medical recruiting. This man was of the type who was apt to be a bit discouraging and even discourteous. Fortunately, he referred the committee to Colonel Robert E. Noble (later Major General Noble), the Personnel Officer, who at that time was acting upon applications for positions in the Medical Reserve Corps. General Noble was considerate and, after listening to the committee's story and hearing that a thousand competent and capable physicians and surgeons would be glad to volunteer for service, was favorably impressed. The committee further requested that all barriers be withdrawn so that homeopathic physicians might be accepted into the service without restriction. General Noble regarded all these propositions as feasible and personally satisfactory to him. However, like all military details at this stage of the war the committee found great difficulty in procuring affirmative action on the part of departmental officials higher up.

Realizing that stronger arguments would be necessary and that positive evidence must be presented, the committee appealed to the War Department thru the Medical Section of the Council of National Defense. It was requested that the homeopathic profession be called to a conference to be addressed by the Surgeon General and such other individuals as Doctor Franklin Martin, the Executive of the Medical Section, might deem best fitted to discuss with homeopathic representatives the subject of their collective participation. So it was that the Executive Committee of the American Institute called to Washington the leading homeopaths of the entire Union. This number included our foremost teachers and best known clinicians with the presidents and secretaries of thirty-one state societies. More than a hundred leaders in the profession met in conference on July 27th at the Willard Hotel in Washington.

This introduction of the profession to those in charge of military affairs in Washington was so effective and impressive that it

was immediately agreed that homeopaths should be taken into the service on the same basis as those of other schools of medicine. This action was the foundation of the service finally rendered by organized homeopathy. At the close of the conference it was agreed by the committee that our branch of the profession should provide a thousand officers for the Medical Reserve Corps. These selections we felt sure would be capable of passing all tests required by either the Army or Navy for induction into service. At the time it may have looked as if this was a large obligation on the part of the committee and might seem to express an exaggerated confidence in the capacity of our organization. However, it is gratifying to note that not a thousand but 1,862 men of our school eventually were commissioned. This total includes a few who received line commissions or were officers in the uniformed Red Cross.

At the time of this gathering in Washington at least three hundred of our number were already in the service, having previously been in the National Guard or the Regular Army. This splendid contingent together with those who afterward volunteered and were accepted, rendered most capable and distinguished service. They received their due proportion of promotions, citations and decorations and likewise suffered to the extent that twenty-five of their number died in the service. In every sense of the word our branch of the profession made a glorious record and it is our right and privilege to be duly proud of it.

No record of the activities of organized homeopathy would be complete without referring to our medical students. Over six hundred of these young men were attached to the branches of the Student Army Training Corps in the various universities and independent medical colleges in which homeopathy was taught. An appreciable minority of these medical students enlisted in combat divisions and rendered service of a more active nature. The nurses of our various training schools all over the country early entered the service until a number estimated at 1,500 had enrolled. The three distinctly homeopathic units, those raised by the Massachusetts Homeopathic Hospital, the Flower Hospital and the Metropolitan Hospital, were almost entirely manned by home-

William B. Van Lennep, M.D.
Member, General Medical Board, Council of National Defense.
Dean, Hahnemann Medical College, Philadelphia, 1910-1914
Died January 9, 1919.

opathic graduates while a number of other units, such as that of the Rochester General Hospital, contained a large proportion of nurses from our training schools. A separate article in itself could be written of the deeds of these splendid women who, in many instances, were decorated and otherwise honored for their services at home and abroad. No one who has lived thru the stirring times of the Great War can forget the Draft Board Service. About 1,100 of our physicians served on these boards and on the Boards of Appeal, thereby giving freely of their time and effort in order that our country could raise a national army on democratic principles. While a goodly number of our men and women served on various County, City and State Councils of Defense, we were officially and nationally recognized by the appointments of Doctors Florence N. Ward, Charles E. Sawyer, Charles E. Kahlke and William B. Van Lennep to the Medical Section of the Council of National Defense and by the selection of Doctor Anna H. Shaw as chairman of the Womens Section of the Council.

Aside from membership in the Medical Corps of the Army and Navy, Public Health Service, S.A.T.C. and Draft Board activities, there was another matter which presented itself to the Country at large which was a more trying experience than that of inducing men to volunteer for active service. It is one thing to put on a uniform and participate in actual war and it is a far more difficult matter to submit to discipline and to give service without any particular glory. After a large number of our doctors had been called upon to assist in the building up of our great army it was impressed upon the authorities that the people at home, some hundred and five million in number, needed attention. This was particularly true because all that went to make up the army, to provide food, make munitions and construct equipment must of necessity be done at home.

Investigation showed there were many sections of the United States that were left without medical service. Entire counties in almost every state of the Union were found to be without a practicing physician. This brought even greater consternation than did the subject of recruiting for the Reserve Corps, because it demonstrated that the source of supply for local demands was

Florence N. Ward, M.D.
Member, General Medical Board, Council of National Defense.
Trustee and Vice-President, American Institute of Homeopathy.
Died December 15, 1919.

nearly exhausted. Out of this necessity, which was very apparent to all of the doctors remaining at home, an organization known as The Volunteer Medical Service Corps of America was formed. This organization was at first necessarily largely a paper organization. Early in 1914 the threatening needs had been well canvassed, general policies had been established and the underlying principles had been quite thoroughly evolved, but there was needed a real, working, active, organized plan of execution to carry on the work effectively.

Doctor Franklin Martin, who was the head of the organization, wired Doctor C. E. Sawyer of Marion, O. and requested that he come to Washington to help work out and develop a system whereby the needs of home service could be provided for. By unanimous vote of the Volunteer Medical Service Corps then existing, Doctor Sawyer was made secretary of this organization. He was also appointed a member of the Medical Section of the Council of National Defense and was given other responsibilities which made it necessary for him to remain in Washington. Here with the assistance of other representatives of the Corps then stationed in Doctor Martin's office, there was developed a scheme of organization for the Volunteer Medical Service Corps. This resulted in 77,000 doctors throughout the United States signing a pledge to render service whenever called upon whether in the Reserve Corps of the Army or Navy, Public Health Service, or on any assignment that might be given them anywhere in a civilian capacity.

In my opinion volunteering for this service was the very highest expression of patriotism that was ever manifested by the citizens of any nation in the world. The agreement which these men signed obligated them to leave their business upon a moment's notice and go wherever they might be delegated to serve, without compensation and for any length of time that might be required. By this arrangement physicians in many states of the Union were taken out of the larger centers and sent into smaller fields to care for all needing professional service — a duty and responsibility glorious and effective. While we have everlasting gratitude for those who went into the service of their Country as volunteers in

the Medical Reserve Corps, we must frankly state that we as Americans owe as much in the way of respect and consideration to the members of the Volunteer Medical Service Corps as to those in the Reserve Corps. I wish to go on record as expressing a feeling, that the homeopathic profession did subscribe, almost to a man, to the tenets of the Volunteer Medical Service Corps and that all such Volunteers are entitled to great praise and the highest appreciation by all American citizens.

There really was no more trying position to fill than that of a man in the Volunteer Medical Service Corps. This association did not afford the distinction of uniform, the influence of compensation, or the glory of combat, but it did demand sacrifice of business, separation from friends and family and many of the privations of active warfare on the battle-front. Because of this really heroic service rendered without compensation, rank or public acclaim, I would offer as a token of esteem for all homeopaths so enlisted the gratitude and benediction of an appreciative audience. It is my hope that when the final and completed history of the World War is written it will register the names of the members of the Volunteer Medical Service Corps as it will those in active fields of service.

Hospital Unit "N"

which later became

United States General Hospital No. 5 at Ft. Ontario, N. Y.

Organized by the New York Homeopathic Medical College and Flower Hospital

---

ROYAL S. COPELAND

RALPH A. STEWART

© Underwood & Underwood

United States Senator
Royal S. Copeland
Dean, New York Homeopathic Medical College and Flower Hospital, 1908-1918.
Commissioner of Health, City of New York, 1918-1923.

The First Homeopathic Unit

ROYAL S. COPELAND

IN the organization of Unit "N," Flower Hospital gained the distinction of establishing Homeopathy's right to governmental recognition. It can be said to the credit of President Wilson, Secretary Baker and Surgeon General Gorgas that Homeopathy was promised equal opportunity in the plans for national defense. Unfortunately, however, the desires of those in authority are not always carried out by the administrative officials.

The beginning of hostilities found the United States poorly prepared. The heads of departments were driven and distracted. It was extremely difficult to gain access to the prime actors in the great tragedy. On this account it was not easy to get decisions on important matters. The under officials dreaded to accept responsibility. Not until the war had progressed considerably were the weak, vacillating and irresponsible personages weeded out of the service. As in every other enterprise, until the seriousness of the project was realized, efforts were made to place favorites and individual prejudice was given full play. It was hard to break through this armor plate of pettiness and irresponsibility.

I shall never forget that memorable April 28th, 1917, when Major Ralph A. Stewart and I bearded the Red Cross lion in his den. Failing to get action on our earlier appeals made by mail and telephone, we went to Washington under instructions from the Trustees and Faculty of the New York Homeopathic Medical College and Flower Hospital to ask authority of the Red Cross to form an Army Base Hospital. Our very good friend, Assistant Surgeon General Robert E. Noble, had advised us that Col. Jefferson R. Kean of the Medical Corps, had been made Director General of Military Relief of the American Red Cross. To Col. Kean had been given authority to organize hospital units. We

New York Homeopathic Medical College and Flower Hospital.

proceeded to the Red Cross Building for the exciting interview which followed.

Col. Kean was frankly reluctant to give permission to Flower Hospital to enlist a Unit. He raised every possible objection, chief of which was that the government would authorize no more Red Cross Base Hospital Units, because a sufficient number had been approved to supply the existing needs. By this time Col. Kean was circumnavigating the room, making a complete circle at least once in two minutes. Catching him by the coat-tail I drew him back into his chair, saying: "What is the real reason you look with disfavor on our patriotic request?" Then it came out: "Flower Hospital is a homeopathic hospital, is it not?" "It certainly is," I replied, "but what has that to do with the question at issue?" There followed a long discussion on homeopathy and the legal standing of homeopathic graduates. The Colonel's questions sounded like a voice from the tomb.

Finally, Col. Kean was convinced that homeopathic physicians possessed medical and surgical skill, as well as patriotism. We had paved the way and opened the gates so that eventually organized Homeopathy and its Units from Boston and New York entered the army and had a part in ending the great conflict. Of course there were other hurdles to jump, as Director William F. Honan of the Metropolitan Unit can testify. Together we made a trip or two to Washington in the interest of the Metropolitan Base Hospital, but in the end it all came out right. Homeopathy had its chance and rose nobly to its privileges and opportunity.

Under date of April 30th, 1917, Col. Kean wrote me as follows:

The American Red Cross, Washington, D. C.

30th April 1917.

Dr. Royal S. Copeland
Flower Hospital
58 Central Park West, New York City.

My dear Doctor Copeland:

In confirmation of our conversation I hereby authorize you to organize, as its Director, a Hospital Unit at Flower Hospital, New

York City. I will be glad to receive your formal acceptance of this appointment and duty.

Literature and muster-in rolls are being sent under separate cover.

It is hoped that you will select a Chief Nurse who will be able to get together a fine detachment of nurses for this unit. Please let me know at your earliest convenience, if you have not already done so, the name of the nurse selected for this important position, in order that I may refer it to the Director of Nursing Bureau, this office, for confirmation.

It is thought, in view of the fact that war has come and there is a prospect of sufficient appropriations by the government for medical and hospital purposes, that it will not be necessary in the future to call on Red Cross Chapters to furnish funds for the purchase of equipment for Hospital Units, and that this equipment will be supplied by the Medical Department of the Army.

The designation of your unit will be HOSPITAL UNIT "N."

Very sincerely yours,

(signed) J. R. KEAN

Director General of Military Relief.

The story of the organization and the activities of the Flower Hospital Unit is told in Major Stewart's words in the article that follows. It is a matter of pride to all the friends of Homeopathy that all our hospital organizations, contributions to the cause of patriotism and the world's protection, did their duty, winning fame and the undying appreciation of the Nation. They served and suffered in order that the cause of civilization might live.

Unit "N" and General Hospital No. 5

RALPH A. STEWART

IMMEDIATELY after the entrance of the United States into the war, the Board of Trustees and Faculty of the New York Homeopathic Medical College and Flower Hospital asked authority of the Red Cross to form an Army Base Hospital. To the bitter disappointment of the college authorities the Red Cross replied that the government would authorize no more Red Cross Base Hospitals for the present because a sufficient number were in the process of formation, but that Hospital Units were needed and their formation would be authorized. Thereupon, Dean Royal S. Copeland was directed to ask permission to form a hospital unit and this was granted under date of April 30, 1917.

Dean Copeland was designated Director of the Unit and he began immediately to assemble the personnel. By June 14th the necessary quota of officers, nurses and enlisted men was obtained. Before the organization was completed, our Faculty by unanimous vote decided that the best interests of the college demanded that the Dean remain at his post and that some other Director be selected to head the Unit. This was in line with the policy of the Federal Government to keep the medical colleges of the country going at full capacity so that the supply of young doctors might not be lessened. The Red Cross accepted the decision of the Faculty and appointed as Dean Copeland's successor, Doctor Ralph A. Stewart. Dean Copeland accepted gracefully the decision of his Faculty but I feel sure it was one of the greatest disappointments of his life that he could not head the Unit. He continued to work for it and was of the greatest help throughout its service.

Commissioned Personnel, Flower Hospital Unit "N" at Ft. Ontario, N. Y., October 1917.
Front Row — Lieut. Wilcox, Capt. Bodenheimer, Capt. Doremus, Major Stewart,
Lieut. Col. Thomason, Capt. Cornwell, Capt. Thompson.
Back Row — Lieut. Spalding, Lieut. Cunningham, Capt. White, Lieut. Keeler,
Lieut. Willan, Capt. Burns, Lieut. Whitmarsh.

The following comprised the personnel:

OFFICERS

	Original Rank	*Final Rank*
Ralph A. Stewart	Major	Major
John F. White	Captain	Major
Arthur F. Thompson	Captain	Major
Frank W. Cornwell	Captain	Major
Milton Bodenheimer	Captain	Major
Widmer E. Doremus	Lieutenant	Major
Robert H. Whitmarsh	Lieutenant	Captain
Donald E. Brace	Lieutenant	Captain
Maxwell G. Keeler	Lieutenant	Captain
Clark A. Wilcox	Lieutenant	Captain
John J. Cunningham	Lieutenant	Major
Edward H. Willan	Lieutenant	Captain
Lyman J. Spalding	Lieutenant	Lieutenant

Doctor Doremus resigned from the Unit before it was ordered to Fort Ontario and Doctor Whitmarsh took his place. However, through some misunderstanding, Doctor Doremus was ordered to Ontario with the Unit and served with it as Officers' Instructor and Detachment Commander up to December, when he was ordered back to Ft. Oglethorpe where he was serving when ordered to join the Unit. He was a most capable officer and the entire personnel of the Unit was loath to have him leave.

NURSES

Edna Burger	Ida Landon	Jennie B. Powers, (Chief Nurse)
Katherine Cavanaugh	Mary K. Lee	
Bessie Files	Grace A. MacMillan	G. Frances Pugh
Hazel Gaul	Hester A. Page	Carrie L. Schopps
Laura Goodine	Margaret Perkins	Nellie Stone
Henrietta A. Grim	Olive Perry	Rose Wheeler
Jean M. Henry	Bella Powell	Lillian M. Young

CLERKS

Anna H. Jerome	Pierre Loving	Lewis F. Hyatt

ENLISTED MEN

Pierre Loving	Leonard Levi	Philip A. Daley
Lewis F. Hyatt	George H. Abrams	Allan B. Michaeles
L. D. Friestedt	Leigh Danenberg	Herbert Waldman

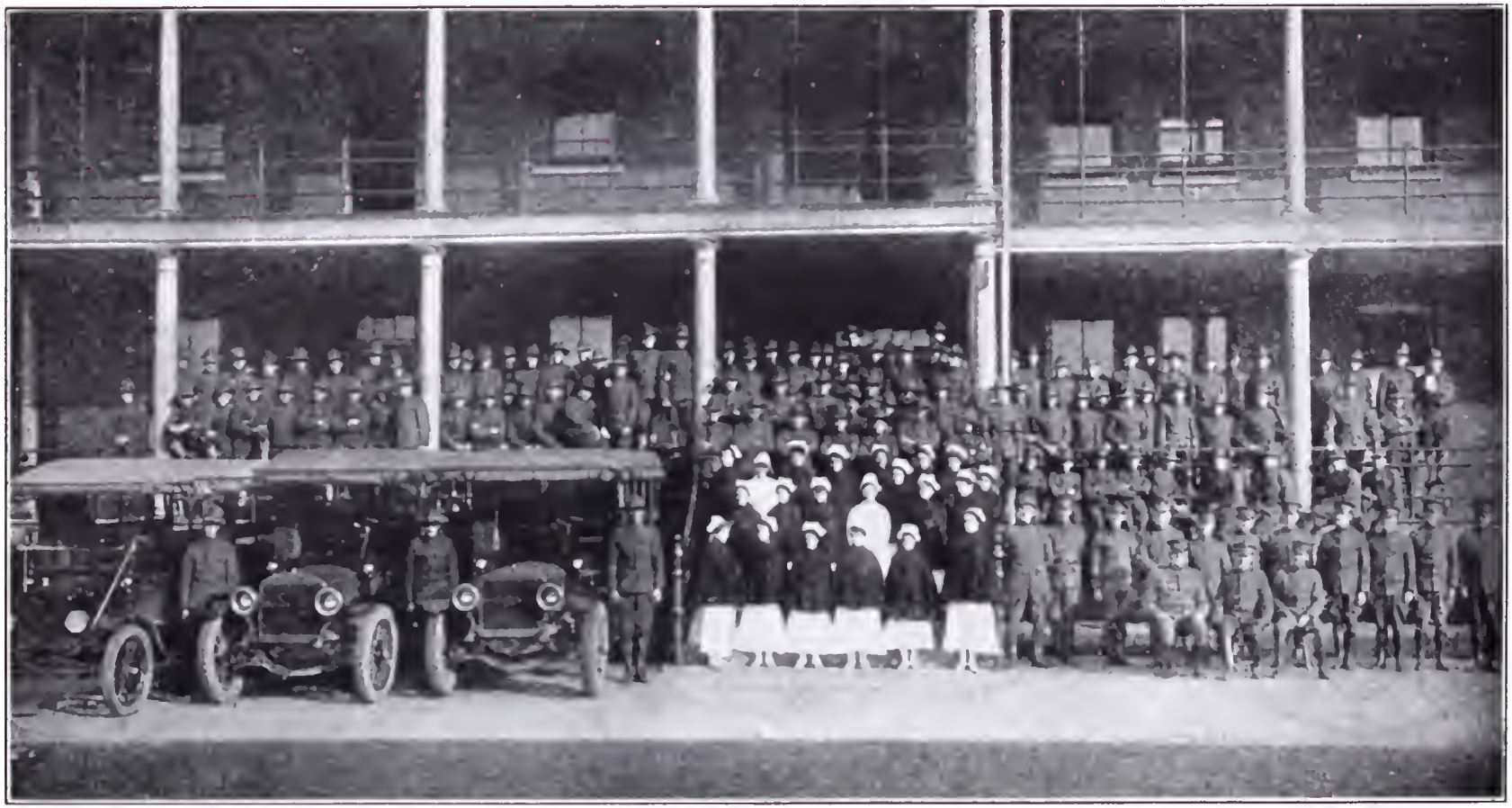

Officers, Nurses and Enlisted Men of Flower Hospital Unit "N," October 1917.
This Unit Comprised the Nucleus of U.S. Army General Hospital No. 5,
Ft. Ontario, N. Y.

Floyd J. Carter
Garibaldi M. Lapolla
Charles Fay
Reginald G. Short
Frank Newman
W. M. Barker
Robert Aeampora
R. Isaac Noble
Milton H. Chamberlain
Harold L. Quantin
Albert H. Clagston
John N. Barnett
Wilfred A. Beardsley
Irwin D. Foos
Charles N. Ballist
Leslie C. Bemis
Adelbert E. Pulsifer
Charles W. Rogers
Frederick G. Ehrenberg
Newton Merrill
Vincent D. Cicio
Edmond J. Paquette
S. P. Pedrick
Frank W. Boyd
Kenneth B. Sparks
Curtis Sprague
Frederick S. Dunn
Charles P. Reynolds
Harry T. MacNabb
Ludwig Benerman
H. Victor Main
William H. Cloudman
Martin Hiney
Ralph W. Walsh
Harry T. Cunningham
Massini S. Lapolla
Joseph A. Driscoll
Edwin S. Raee
Genersic C. DeLeon
Henry Course, Jr.
Donald B. Thoeburn

By June 10th all the doctors selected for the staff had received their commissions in the Officers Reserve Corps of the Army. Soon thereafter the nurses chosen were sworn into the service of the Red Cross and the detachment was enlisted in the Army. Then followed a period of waiting for assignment to duty. All were anxious to get into service and time hung heavy. Bi-weekly drills about the streets of Flower Hospital helped to keep alive the interest of the Corps. The Ladies' Auxiliary of Flower Hospital were busy getting together the requisite supplies of surgical dressings. Through the efforts of Doctor William Tod Helmuth and his friends sufficient funds were collected to purchase the designated surgical instruments. He also obtained donations of three ambulances, one truck and a seven passenger automobile. This equipment was not authorized for hospital units but it proved a great blessing and Uncle Sam seemed not a bit loath to accept and use it.

After what seemed an interminable period of time to all concerned, orders were received for the Unit to proceed to Fort Ontario, N. Y. to become the nucleus of the personnel of a base hospital which was to be formed there by Lieut. Col. Henry D. Thomason. Two of the officers were ordered there July 2nd as an advance guard. The corps followed August 2nd, the remaining officers August 15th, and the nurses arrived around September 1st.

So finally the entire Unit was assembled at Fort Ontario ready to begin the arduous task of establishing a base hospital, designated No. 51 and changed to U.S.A. General Hospital No. 5 in December 1917.

Hospital Unit "N" as an entity had only this one assignment. Five of its officers served there continuously. The remaining seven officers, the nurses and corps saw service elsewhere, but only after being detached from the Unit. Therefrom, the history of Unit "N" is a part of the history of U.S.A. General Hospital No. 5.

The organization (where it was other than plain hard work) was a military rather than a professional job but it was a novel experience and everyone set about it with a vim. Before long out of an Infantry Post with the usual barracks buildings, store houses, officers' quarters and Post Hospital (a miniature affair of twelve beds) gradually arose the semblance of an institution which very soon took on the appearance and function of a creditable hospital of five hundred beds.

The hospital was ready before many patients arrived, so the time was utilized by officers and men in routine military instruction and drill. The officers accomplished a course prescribed for medical officers training camps and the corps became expert in military instruction and drill, beside giving considerable time to instruction in hospital duties. During the early months of our Country's participation in the war, the hospital administrative work was handled by the medical officers. Later this was changed and the administrative end was taken care of by officers of the Sanitary Corps. So it happened that our doctors were immediately given administrative work which employed either their entire time or a part of it. Thus with administrative and professional work, the personnel during the first winter (1917-18) managed to keep comfortably busy and fairly contented. The novelty of army work made all reasonably happy and the hope and expectation of orders any day to overseas duty kept everyone on the qui vive.

The air was full of rumors; every week brought a new batch. These helped out the long winter months.

Our hospital received patients from Syracuse Camp, Madison Barracks and Pine Plain Camp which were from thirty to seventy miles distant. Three hundred cases were sent from Camps Dix and Devens for operation, during this winter. From all sources the hospital had an average census, during the first ten months of its existence, of one hundred and thirteen cases. From June 1918 the work of the hospital increased, due especially to greater activity at Syracuse Camp, to the arrival of overseas cases in constantly increasing numbers, and the epidemic of influenza which was particularly severe in all the territory in Northern New York served by our hospital. At the height of the epidemic in September 1918 the hospital, with a normal capacity of five hundred and fifty beds, had a census of eleven hundred. Barracks and hospital buildings under construction were utilized and crowded to capacity with patients. The average census for the last fourteen months of the life of the hospital was six hundred.

General Hospital No. 5 was designated for genito-urinary cases. After the first ten months of its existence there was always a large genito-urinary service, largely from Syracuse Camp which was at the time filled with deferred class men. The hospital, however, was never strictly genito-urinary. It was always general in work as well as in name. General surgery averaged the largest service, genito-urinary conditions, second, medicine, third, eye, ear, nose and throat, fourth, dental, fifth and neuropsychiatry, with a service which averaged around thirty, brought up the rear. At one time the hospital was considered for neuropsychiatry exclusively, and all the patients with their officers, nurses and corps from Dansville General Hospital were sent to Ontario upon the closing of the Dansville institution. After a couple of months stay they were retransferred to the general hospital at Hampton Roads, Va. During the winter of 1917-18 our hospital had upwards of one hundred cases of tuberculosis and there was a rumor that the hospital was to be used for this class of cases. Tubercular

cases fared especially well in this climate, strange as that may seem, as the hospital was on the shores of Lake Ontario. The X-Ray and Pathological Laboratories were fully equipped and manned with excellent officers in their respective lines. U.S.A. General Hospital No. 5 was a well balanced institution and finely equipped to handle successfully a general class of work.

About holiday time, 1917, occurred the first break in the personnel of the Unit. Lieut. Lyman J. Spalding received orders to proceed to the Medical Training Camp at Ft. Oglethorpe. In May following, Major Thompson and Captain Keeler were ordered to Camp Syracuse. About the same time a score of our corps was detached from the Unit and became part of a replacement unit and sent overseas. Soon thereafter Captain Brace was ordered to Allentown, Pa. to join an anesthetetic unit forming there for overseas duty, but plans were changed and the Captain missed his opportunity to serve abroad. Late in August Majors White and Bodenheimer received orders to join Evacuation Hospitals forming in Western camps, arriving in France a few days before the Armistice was signed. Captain Cunningham and ten of the enlisted men were transferred to Base Hospital No. 70 forming at Ft. Ontario under the auspices of U.S.A. General Hospital No. 5, and all went to France in September with this organization. About ten of the corps men were sent to various camps to undergo training for commissions and all were successful. In midsummer, orders began to arrive for one unit nurse after another to proceed to the Port of Embarkation and by September 1918 all our nurses were in France.

The remainder of Unit "X" served at Ft. Ontario with Colonel Thomason and U.S.A. General Hospital No. 5 until discharged from the service. The one wish and expectation of each and every one of our Unit was to see service abroad but as good soldiers, they did their duty where Uncle Sam saw fit to place them.

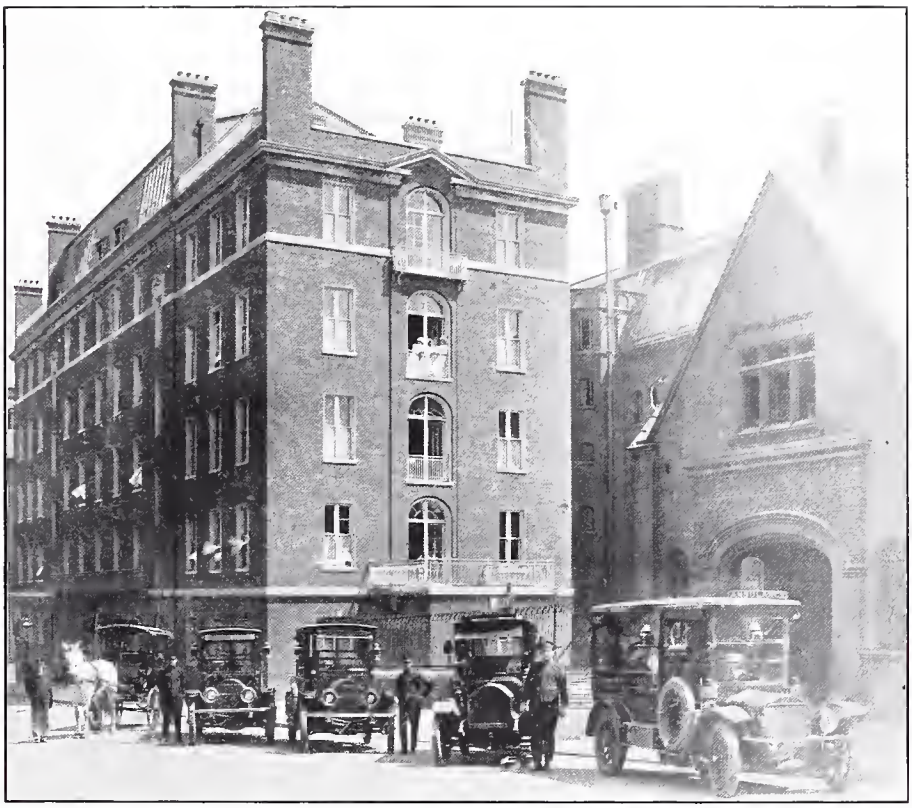

Private Pavilion, Ambulances and Garage.
Flower Hospital, New York City.

Massachusetts Homeopathic Hospital, Boston, Mass.

The Battle of Pougues-les-Eaux

A History of
U. S. Army Base Hospital No. 44

Organized by the
Massachusetts Homeopathic Hospital
Boston, Mass.

WESLEY T. LEE

Massachusetts Homeopathic Hospital.
1. Maternity and Out-Patient Department. 2. Superintendent's Home. 3. Evans Memorial.
4. Nash Home for Convalescent Men. 5. Sunnybrook Home for Convalescent Women.

Foreword

THE purpose of this story is to furnish a briefly comprehensive account of the wanderings and work of United States Army Base Hospital Forty-Four. No attempt is made to describe in detail the activities of the Unit, or to give a complete statistical statement of its accomplishments. To those who were participants in "The Battle of Pougues" memory will supply an endless succession of interesting, exciting, amusing, and trying additions: they will "read between the lines" a vast number of incidents and experiences which space and wisdom make it inadvisable to publish. To any "non-combatants" perusing these pages, imagination must produce the coloring necessary to render the picture sufficiently vivid.

Plan of Action

ATTENTION!

Reveille

1. Fall In!
2. Count Off!
3. Right Dress!
4. Mark Time!
5. At Ease!

To Arms

1. Forward!
2. Double Time!
3. Charge!
4. As You Were!

Retreat

1. To the Rear!
2. Route Step!
3. Fall Out!

Taps

ATTENTION!

ONE of the most important lessons which have been learned from the wars of the past is that the proper care of the sick and wounded and careful attention to the sanitary, hygienic, dietetic and other measures which are employed to prevent the development of disease largely determine the efficiency of the army. Within a comparatively few years the most elaborate practical scientific methods have been evolved and perfected for the prevention of disease and the care of disabled men in the service. To the hospital corps has been delegated the task of caring for the sick and wounded, and the functions of the various units comprising this essential branch of the service have been thoroughly worked out. Not the least in importance of these several departments constituting the hospital corps is the base hospital, which functionates as a clearing house between the field and evacuation hospitals, situated comparatively near the area of combat, and the general, special, rest and recreation institutions located at long distances from the firing lines.

In peace times the maintenance of a small, well organized, and efficient hospital corps is sufficient to care for the incapacitated members of the standing army; but, immediately upon the declaration of war, it is necessary to enlarge tremendously this branch of the service. To be prepared to meet war conditions, base hospital units representing civic interests and enrolled under the American Red Cross are organized for military emergency. Such hospitals have no connection with the army until accepted by the United States Government, when they automatically pass from the control of the Red Cross to that of the War Department. These hospitals are developed in connection with large medical institutions, the professional personnels being chosen from the staffs of the hospitals, and the necessary supplies being provided by the institutions. In this way complete base hospitals with entire personnels and full equipment are organized under the authorization and control of the American Red Cross ready for transfer to the Govern-

ment in case of emergency. When mobilized for active duty, each base hospital is supplied with executive officers by the War Department, consisting of a commanding officer, an adjutant and a quartermaster.

Such a unit possesses many advantages. It is organized and equipped without expense to the Government; its staff is composed of men who have worked together and who are familiar with each other's abilities and methods; its activities have the moral and financial backing of a large and interested clientele; and its personnel is stimulated to its best efforts by a desire to do credit to the mother institution.

Nurses' Home.
Massachusetts Homeopathic Hospital.

REVEILLE

1. FALL IN!

There were approximately twenty-five base hospitals partially or completely organized in this country when the United States Government declared war upon the German Empire on the sixth day of April, 1917, a number manifestly inadequate to meet the needs of such a military establishment as would have to be developed. It was necessary that other large medical institutions than those already included should organize base hospitals under the authorization of the American Red Cross; and the Trustees and Staff of the Massachusetts Homeopathic Hospital were not slow to recognize the opportunity to "do their bit" for the country and for the medical profession. A meeting of the hospital staff was held early in May, and it was unanimously voted to recommend that an offer be made to the American Red Cross to organize a base hospital in connection with this institution. Such an offer was forwarded by the Board of Trustees, and, after some correspondence and explanation, a definite promise was made by the Red Cross that the authorization for the formation of a base hospital would be forthcoming, provided that the sum of $30,000 should be raised for the purchase of its equipment. A plan was immediately developed for securing the required amount of money, and an intensive ten days financial campaign was inaugurated in the latter part of May, which resulted in a large oversubscription of the amount needed. The Red Cross was at once notified that its conditions had been fulfilled, and a little later the funds were transferred to that organization. Early in June authorization by the American Red Cross was received to organize Base Hospital Thirty-Nine in behalf of the War Department of the United States.

At a meeting of the executive committee of the hospital Dr. William F. Wesselhoeft was nominated as the Director, and Mrs. Alice H. Flash as the Chief Nurse, and these nominations were subsequently accepted, and the appointments formally made by the authorities at Washington. Mr. Arthur F. Estabrook was named the disbursing agent, and the money which had been raised

Lieutenant Colonel
William F. Wesselhoeft
Director, Base Hospital No. 44.

Ezra H. Baker
President, Board of Trustees
Massachusetts Homeopathic Hospital

Henry M. Pollock, M.D.
Superintendent
Massachusetts Homeopathic Hospital

Chief Nurse
Mrs. Alice H. Flash
Base Hospital No. 44
Distinguished Service Medal

was transferred to him by the Red Cross. Col. Peabody of the Metropolitan Chapter of the American Red Cross in Boston, was appointed purchasing agent, and he delegated the task of procuring the equipment for the hospital to Dr. H. M. Pollock, Superintendent of the Massachusetts Homeopathic Hospital.

In response to an appeal to the members of the profession associated with the hospital about seventy physicians offered their services, and the task of selecting a personnel was begun. This proved a most difficult undertaking, as it was essential that the work of the parent institution should not be seriously interfered with, while it was of the utmost importance that a congenial aggregation of men should be chosen, with skill and attainments covering a large portion of the requirements of surgical and medical practice. After due consideration, the twenty-two professional men allowed by the table of organization of a five hundred bed hospital were selected, a chaplain was appointed and sixty-five graduate registered nurses were chosen from a much larger number volunteering. To Dr. Allan W. Rowe was delegated the authority to enroll the one hundred and fifty-three men comprising the enlisted personnel, and to tentatively assign them to the departments of the prospective hospital in which they were best fitted to work.

During the summer the task of organizing and equipping the Unit progressed rapidly. The officers received their commissions; physical examinations, vaccinations and inoculations were done; and the enlisted personnel was chosen from over seventeen hundred applicants. Many of the enlisted men received training in the hospital wards, and the tremendous task of purchasing the vast amount of required supplies was carried forward. Every effort was made to complete the work as quickly as possible, for it was supposed that the Unit would be called into active service early in the fall. A library of medical books was collected through purchase or gifts of members of the profession; a supply of homeopathic medicines was donated by Otis Clapp and Son of Boston;

a special gift of money for the purchase of sleeping bags for the nurses was made by Mrs. Pierce of Wakefield, and a beautiful flag was given by Mr. Francis Stearns of Boston.

As the weeks slipped by and nothing more substantial developed than innumerable rumors concerning the future movements of the Unit, some alterations in the plans were made and several changes in the personnels became desirable for special reasons. Owing to a misunderstanding in the original assignment of numbers by the Red Cross, it was necessary to change the number of the Unit, and the organization became Base Hospital Forty-Four.

During this period of waiting, opportunity was given to develop and perfect plans for the future work of the Base Hospital; to select apparatus which would be especially useful in the work of the members of the staff; and for the special training of many of the officers in the military schools, camps and hospitals. Twenty of the nurses volunteered for temporary service, and were assigned for duty in some of the cantonments on the nineteenth of November.

Early in February, 1918, notification was received that the capacity of the Hospital was to be increased from five hundred to one thousand beds, and authorization was shortly obtained to make the necessary additions to the personnels. The commissioned staff was enlarged to thirty-two medical officers; thirty-five nurses were added to the nurse corps, making a total of one hundred, and forty-seven enlisted men were enrolled, bringing the number of the enlisted personnel up to two hundred.

2. Count Off!

The long deferred and anxiously awaited action of the War Department came, when, on the twentieth of February, 1918, Special Order No. 52 was issued, directing Captain Lee "to proceed from Camp Greenleaf to Boston for the purpose of mobilizing the enlisted personnel of Base Hospital 44," and specifying that "upon completion of the mobilization, he should proceed, together with the enlisted personnel, to Camp Dix, Wrightstown,

N. J., for temporary duty at the Base Hospital." The requirements of the order were carried out, and on Sunday, March 10, at one o'clock, at the Out-Patient Department of the Massachusetts Homeopathic Hospital, the first roll call of the organization was held. Of the one hundred and fifty-three enlisted men included in the order, one hundred and forty-seven responded; two men failed to appear, one man was sick in the hospital, and the others were awaiting official transfer from another branch of the service. Chaplain Wylie also reported for the purpose of accompanying the Unit. Lunch was served, and an inspiring address was delivered by Director, Major Wesselhoeft. Mr. Baker, President of the Board of Trustees of the Hospital, extended his felicitations and good wishes in behalf of the institution.

In a heavy snow storm the Command proceeded by special trolley cars to the armory in Charlestown, which was reached at three o'clock; and the task of outfitting was at once begun. The garments of civilian life were discarded, and from their skins out these men became soldiers. Fortune favored those whose names began with the early letters of the alphabet, and many were the misfits which developed as the length of the waiting line decreased. The scene became almost pathetic as the last men displayed their newly acquired belongings, and endeavored to enclose number nine feet in size seven shoes, or to take up the slack in a pair of trousers at least eight sizes too large. Exchanges were in order, and the evening was occupied in friendly "swaps" and in preparations for the night. When "taps" was sounded the tired boys lay down upon their army cots under the arching roof of a military shelter, and slept—or thought. The activities and interests of civilian life had suddenly been temporarily, perhaps forever, terminated; they were leaving all that was dear and familiar to them, and were entering upon a new and tremendous adventure. They had ceased to be free moral agents, and were now units in a vast military organization, with no will but to obey, and no definite knowledge of what was before them.

General Headquarters.
Camp Dix

New Hospital Buildings,
Temporary Barracks for
Enlisted Men of Base
Hospital No. 44.
Camp Dix

Headquarters and
Barracks of Base
Hospital No. 44.
Camp Dix

Liberty Theatre
Camp Dix

Monday was spent in adjustments of seemingly impossible combinations and conditions of equipment; and the officers and soldiers at the armory were most kind and helpful, doing everything possible to facilitate matters. At six o'clock the Command left the building, proceeding to South Station by trolley, and occupying three special cars attached to the Federal express which left Boston at 7:30. As strict orders had been given that the time and place of leaving should not be announced, the departure was entirely lacking in the emotionalism and enthusiasm usually characterizing such occasions.

The Detachment was supposed to reach Camp Dix in the early morning of March twelfth, but owing to a long delay in New York, did not arrive until after nine o'clock. Undaunted by the fact that the reception committee and the band had failed to materialize to bid them welcome, the sturdy soldiers marched to the Base Hospital, where they were informed that arrangements had been made to have them temporarily cared for at the 303rd. Sanitary Train. A half hour's hike brought them to their destination, and having partaken of a special mess, the task of getting placed and adjusted was begun. Acting on the principle that "an army moves on its stomach," mess kits were at once issued. Cots were then assigned in the barracks of Field Hospitals 311 and 312, and Ambulance Companies 309, 311 and 312, sections of the Sanitary Train.

A volume might be written about the experiences of the three weeks spent at this first station. The commanding officer of the Sanitary Train, Major Webster Calvin, did everything possible to make his temporary guests comfortable, and the officers of the organizations with which the men were quartered, were uniformly considerate and helpful. Lieutenant S. A. Vanderwater devoted a large part of his time to drilling and instructing the men, and his kindness and valuable assistance will never be forgotten. Headquarters were established, and Sergeant Perkins, the only noncommissioned officer with the outfit, assumed the responsibility

for the paper work. A barracks sergeant was chosen for each of the five buildings in which the men were quartered; temporary clerks, noncommissioned officers and squad leaders were appointed; and various working details were arranged. Drills and hikes were the chief features of the daily schedule, and competitive weekly drills were held; a course of lectures was given by officers of the camp; a series of French lessons was begun; inoculations and vaccinations were completed; allotments and insurances were written; sports were arranged, and exciting baseball games were played and won; religious services were held; ordnance and equipment were issued; inspections were endured; and a vast amount of routine work was accomplished under difficult conditions. The men all entered the new life with a determination to "make good," and their development as soldiers was rapid and inspiring. There were no occasions for punishment; very few cases of illness developed; the morale of the men was at the maximum; and the officers of the Sanitary Train were enthusiastic in their praises of the men and their work.

On the first day of April an order came for the Unit to leave its temporary abode, and to transfer to the Camp Dix Base Hospital. With many regrets the men packed their belongings into their barracks bags and left the good friends and pleasant associations connected with the Sanitary Train. With all their possessions on or attached to them, they toiled perspiringly across the fields under a scorching midday sun, and arrived at their destination tired but "game." Quarters were assigned and the next phase of their army life was begun; but the members of the Unit who passed through the vicissitudes of the life at the 303rd. Sanitary Train, look back upon the three weeks spent there as among the best and happiest in their military experiences.

Meanwhile Capt. Wiggin had been called to active duty for the purpose of mobilizing the forty-seven men needed to complete the two hundred comprising the enlisted personnel. On the second of April he and forty-four men arrived at the Base Hospital,

after having passed through a preliminary process similar to that experienced by the original contingent.

Orders for the mobilization of the commissioned personnel were received early in April and within a few days the medical officers had nearly all reported for duty. The Nurse Corps was mobilized on the first of April, and the nurses were divided into detachments and stationed in fourteen cantonments for duty. By the middle of April the mobilization of the Unit was practically completed.

3. Right Dress!

The training of the members of the organization for their overseas duties was at once begun at Camp Dix. The officers were assigned to various stations in the hospital for the purpose of observing and assisting, thus familiarizing themselves with the methods of an army institution. The enlisted men were detailed to different departments for work, each man being given experience in the duties which he would be expected to perform in his own organization. Drills were held daily; but the military aspect of the routine was subsidiary to the task of training the men in hospital technique and army methods.

The experiences gained in the weeks spent at the Base Hospital were valuable, and were conducive to the success of the work done when the Unit was "placed upon its own." Incidentally the presence of our men was of distinct advantage to the hospital, and for a considerable period of time the members of Forty-Four were, to a large extent, carrying on the routine work of the institution. It is unnecessary to record that their work was of the highest grade and that it was appreciated by those in authority.

During this developmental period many interesting and exciting events transpired. The arrival of Major Wilds on the sixteenth of April ended the numerous speculations as to who the commanding officer was to be. Various "moving days" developed; the officers left their comfortable and congenial location in Ward 33, and were distributed as more or less unwelcome guests among

the officers of the Base Hospital in the officers quarters; while the enlisted men were shifted from ward to barracks, from laundry to barracks to laundry (all in the same afternoon), from chapel to barracks, and from barracks to other barracks in a dizzy manner. A mild and quickly controlled epidemic of scarlet fever developed early in April, and another of German measles shortly after; but only eleven of the enlisted men were sick and all made a complete and uninterrupted recovery. The first pay day for the men occurred on the twelfth of April and was a time of considerable interest and importance. Wrightstown, a flourishing metropolis consisting of a few permanent inhabitants, and a considerable wartime population with commercial aspirations situated within easy access of the hospital, gave opportunity for shopping, amusement, and refreshment, of which the men freely availed themselves. The palatial establishment known as the "Bucket of Blood" was somewhat popular. St. George's, the Liberty Theatre, the "Big Y" and the Hostess House, all situated in or near the camp, offered many attractions which helped to keep the men happy.

The members of the Unit rapidly became adjusted to the conditions of their new life and work, and were generally well satisfied. Naturally the question, "when do we sail?" was uppermost in the minds of all, and there were many wise ones who could read the future or who had "inside dope" which enabled them to answer the query satisfactorily to themselves.

4. MARK TIME!

On the nineteenth of April, an official message was received which stated that the Unit would leave for overseas duty on or before the first of May, and a period of intense activity was at once inaugurated. The commanding officer made a hasty trip to Washington; messengers hurried hither and yon; frantic efforts were made to complete the equipment of the men; baggage was weighed and marked; daily physical inspections were held; good-by letters and messages were sent; the office force worked night

and day preparing passenger lists, qualification cards, and endless collections of data; all leaves of absence and passes were refused; each man was "on his toes." The official photograph of the organization was taken on the twenty-fourth, and the final inspection of the equipment was made by a headquarters officer on the twenty-sixth. The Unit was reported to be ready to move.

Sunday, the twenty-eighth, was a memorable day. The fond parents, distressed wives, tearful sweethearts and admiring relatives and friends of the brave soldier boys flocked into camp by train and automobile, and the adieus were said and done. The parting of the ways had apparently been reached, and the Unit awaited the command, *"Forward, March!"*

5. AT EASE!

The fateful day arrived—and nothing happened. Other days came and went and still no orders were forthcoming. Rumors there were aplenty, but the "powers that be" preserved a sphinx-like silence. Gradually the tension relaxed; daily inspections were discontinued; work details were resumed in a half hearted manner; everybody was disappointed and many were discouraged. As orders for the Unit to move were expected at any time, it was not considered safe to issue passes covering periods of more than a few hours, and thus the men were virtually confined to the vicinity of the cantonment. Some of the men had their wives boarded near the camp, but most of them lived in the expectation that three day passes would be granted, enabling them to visit their homes. On two occasions such passes were forthcoming for a portion of the Command and there were wild scrambles for the coveted slips of paper.

Several false alarms developed, one of which having such a close resemblance to the "real article," that another final physical and equipment inspection was held on the thirty-first of May. Naturally this state of uncertainty and the frequent sudden calling of the men from their duties in the hospital, seriously interfered with their work, and materially affected the morale of the members

Nurse
Evelyn V. Petrie
Died May 1918

Dietitian
Marion H. Peck
Died Feb. 17, 1919

Sergeant
Elmer R. Bolinder
Died Feb. 17, 1919

Corporal
Harold R. Blake
Died March 19, 1919

Claude I. Parrott
Died Oct. 15, 1918

of the Unit unfavorably. Many were willing to "put up good money" that Base Hospital Forty-Four would never go overseas, and were anxious to transfer to some other unit which they felt sure would be called for foreign service. Officers and enlisted men alike felt the depression of this trying period and found it difficult to keep up courage.

To add to the difficulties of the situation, Wrightstown went bad from a sanitary standpoint, and entrance to this panacea for the blues was absolutely prohibited. And as though this disaster was not sufficient to make life miserable, the camp was closed to visitors over three week ends owing to the movement of troops, and nobody was allowed to leave the cantonment during the same periods.

Among the many interesting occurrences during this interim a few stand out prominently. On April nineteenth the first announcement of ratings of enlisted men was made, and resulted in both pleasure and dissatisfaction. The work done by the men had been so uniformly good, and so many had attained equally high standing, that it was extremely difficult to determine to whom the limited number of advancements allowed should go, and many who were not favored were naturally disappointed. The officers will never forget the "continuous performance" at Cafeteria No. 1 during the latter part of May, when they examined sixteen thousand drafted men arriving at the camp, working night and day until the task was completed. On the twenty-third of June Lieut. Fellows was married in one of the mess rooms, with a few of the officers and enlisted men of Forty-Four as witnesses.

The first death to be recorded in the Unit occurred in May, when Miss Evelyn Petrie, a member of the Nurse Corps, died at Fort Oglethorpe, Georgia, as a result of being thrown by a frightened horse, while riding. She was a graduate from the Training School of the Massachusetts Homeopathic Hospital, and resided in Boston. The tragic circumstances associated with her death rendered the affair especially sad.

TO ARMS

1. FORWARD!

On the second of July, just as three-day passes were about to be distributed to a large number of the men, the order arrived for the Unit to prepare to proceed overseas. Again the final inspections were made, and the last things were attended to. In the morning of the fifth the Command marched to the station and entrained, and at ten o'clock the long journey was begun. Jersey City was reached at 12:45 o'clock, and Bush Terminal at 2:30. At 4 o'clock the men boarded Transport No. 610, formerly the Ulysses of the Blue Funnel Line. The enlisted men were assigned to quarters as far astern and as near the bottom of the vessel as it was possible to get, and occupied bunks on two decks. During the night, troops continued to embark, and before morning the boat was completely filled with men and freight.

Early in the morning of the sixth the transport dropped down stream and anchored in the midst of other vessels crowded with troops; and at 10:40 o'clock the entire convoy began its perilous voyage. It was inspiring and interesting to watch the big dirigible floating overhead, the aeroplanes circling in all directions, the little destroyers keeping guard in the distance; and it gave to all a feeling of security, to realize that the armored cruiser, the Pueblo, was to accompany the fleet.

To the transports leaving New York, others were added on the seventh and eighth, so that the final number of vessels was fifteen, each carrying from two to five thousand troops. A tank steamer and the cruiser completed the convoy.

The voyage was replete with interesting happenings and conditions. Life preservers were distributed, from which the men were not allowed to separate themselves, and during the last three days of the voyage they had to be worn constantly except when the men slept; daily boat drills were held, the men being instructed as to their positions and duties in case of emergency; not a ray of light was permitted to escape from the vessel at night, so that all

port holes were kept closed and no smoking on deck was allowed; target practice by the gunners, the zigzagging evolutions of the vessels, and the signaling were always sources of much interest; submarine scares were daily occurrences and the vessel fairly seethed with rumors; the officers had setting-up exercises on the boat deck at 6:45 A. M. daily; and morning and afternoon physical inspections, music and letter writing helped to pass the time. There were all varieties of weather, but on the whole the atmospheric conditions were favorable and the sea comparatively smooth. Many of the men were more or less afflicted with *mal-de-mer* and some of them even "cursed the day they were born." The mess might have been improved, but the fact that the worms in the prunes were cooked rendered them innocuous, and the fresh stewed tripe was nourishing though nauseating.

On the afternoon of the fifteenth of July the Pueblo circled the convoy, each vessel displaying its flag, and then disappeared on the horizon. Eight destroyers picked up the convoy during the night, and in the early morning of the seventeenth the rugged coast of "Bonny Scotland" was clearly seen in the distance. Land was visible during the entire day as the fleet proceeded southward, and minesweepers, destroyers, aeroplanes and a dirigible acted as guardians. Late in the afternoon the convoy approached Liverpool, and on a multitude of crafts and all along the shores the crowds cheered and waved; bells rang, whistles blew, and every evidence of a hearty welcome was given. The transport came to anchor at 8:10 o'clock, and the songs and cheers of the troops on board mingled with the acclaims of those on all sides.

The vessel docked at 8:20 o'clock the next morning, and at 9:30 the Command disembarked. The day was spent in the warehouse on the pier, some of the men making brief visits into the city between showers. Late in the afternoon the Unit marched to the station of the London and Northeastern R. R. and entrained. At 7:25 o'clock the next stage of the journey was begun, the train passing through a charming section of England. The fine gardens, green fields, rolling hills, peaceful villages, and orderly farms

looked good to a travel-worn crowd which had been twelve days on the ocean.

At five o'clock in the morning of the nineteenth Southampton was reached and a march of three miles brought the Command to the famous "Rest Camp." Ye Gods! what memories that name calls up; the enlisted men standing around all day in the rain waiting to be assigned to quarters; the foul smelling blankets, the miserable mess, the almost continuously weeping skies, and,—well, everything. However, there were some compensations during the four days' sojourn at Southampton, because opportunities were given for shopping; for seeing many typically English houses, gardens, shows, and things of historic interest; and for getting a brief glimpse of English life. But it was a joyous moment when the order to proceed was received, and without regrets, the Unit marched to the pier on the afternoon of the twenty-second of July. The channel steamer Viper was boarded, and, in company with other detachments which crowded the craft to its maximum capacity, the men settled down to make themselves as comfortable as their cramped and unclean accommodations would permit.

The boat left Southampton at 7:40 o'clock, taking its position with other vessels in the shelter of the Isle of Wight. At 9:20 the dash for the French coast began. What a night! Nobody will ever forget the furious speed of the steamer and the awful lurches as the course was suddenly changed; the tempest of rain and wind, and the impenetrable darkness; the flashing signals of the destroyers; the groans and agonized exertions of the sick; the decks, stairways, and rooms occupied by soldiers sitting, lying, standing in all possible postures, and slippery with the offerings to Neptune; and the suspense! At 2:45 A. M. land was sighted, and at five o'clock La Havre was reached. At 8:30 the men disembarked and marched through the city and up the long hill to the camp, where tents were assigned and preparations made for a temporary stay. The weeping heavens and the close proximity to a sizeable cemetery were not especially conducive to a cheerful

atmosphere, but the men made the best of their cheerless quarters in the bare tents, and each endeavored to be philosophical while occupying the few inches of space allotted to him.

At two o'clock the next morning the Unit was aroused. Mess was eaten by the light of a glorious moon, baggage was packed and transported, and the railroad station was reached after a brisk march in the crisp air and the growing light of a gorgeous sunrise.

At seven fifteen o'clock the final stage of the journey was begun, the men and their belongings being crowded into the dirty cars in a fearsome manner.

The trip from La Havre to Pougues-les-Eaux will always be remembered as one of the "events" in the history of Forty-Four. So cramped was the space in the compartments that in at least two instances the racks over the seats intended for hand baggage were utilized as sleeping quarters, and in several cases men were temporarily lost amidst the pieces of luggage piled promiscuously on the floors of the cars. Rations for forty hours were issued before leaving La Havre, and the efforts of the men to make equable divisions of them with reference to the number of meals and the number of mouths were exciting. From 1:15 A. M. to 4:30 P. M. of the twenty-fifth the train reposed undisturbed in the freight yard at Villeneuve, the monotony of the pause being occasionally relieved by the demands of the men for certain privileges, forcibly expressed individually or in unison.

The train came to a jerky stop at the little station of Pougues-les-Eaux at 3:15 A. M. of Friday, the twenty-sixth of July, and the cars containing the members of Base Hospital Forty-Four and their baggage were backed onto a siding and left. In the morning the men finished their forty-hour rations, and marched to their quarters. The long journey was ended. Through the dangers and discomforts on land and sea the Unit had come unharmed. Six men had been left on the way as a result of sickness, quarantine, or failure to make connections, but the remainder had arrived full of "pep."

Villa de France.
Pougues

The New Mairie.
Pougues

General View of Pougues-les-Eaux.

Cafe du Centre.
Pougues

Villa Janicot,
Officers' Quarters.
Pougues

The protracted period of preparation and transportation was terminated, and Forty-Four was about to "do its bit."

2. DOUBLE TIME!

Pougues-les-Eaux is a typically French town of about eighteen hundred inhabitants situated near the geographical centre of France. It is about two miles from the Loire River and is surrounded by a charmingly picturesque rolling country chiefly occupied by farms and vineyards. Nevers, where the headquarters of the Intermediate Section were located, is about five miles distant, and the great hospital centre at Mesves, of which the Pougues hospital was to be a unit, was about twelve miles in the opposite direction. Pougues is famous for its mineral springs, of which the St. Leger is the most renowned, and during the summer season has been for many years a popular resort for people desiring to "take the cure." There are a number of fine residences in and near the town occupied during the warm weather by well-to-do Parisians; and several hotels catering to the summer trade, of varying sizes and grades, constitute the chief industry of this peaceful village. The Rue Nationale forms the main street, and a quaint old church occupies a central location. There are numerous small shops and wine stores, and several winding lanes with characteristic houses and gardens.

The outbreak of the war put an end to the summer resort business, and some of the hotels had been used by the French for hospital purposes. With the advent of the United States into the war, arrangements were made for the leasing of about twenty buildings to the Government to use as a hospital for the care of American soldiers. The Hotel Splendid with its fine grounds, chalet, casino, tennis courts, gymnasium, and baths, constituted the centre of the plant; and the Hotels du Parc, Grand, and St. Leger, and the Villas du Chalet, Bert, de France, Caston, Mt. Guivre, and Bellevue, together with the New Marie, the Maison Clement, and two private residences completed the property to be occupied. The buildings varied in size from capacities of thirty-five to three hundred, with two or three not suitable for patients;

Hotel Splendid,
Front View.
Pougues

Tennis Court and
Hotel Splendid.
Pougues

Hotel St. Leger.
Pougues

Hotel du Parc.
Pougues

in age from a comparatively recent time to an ancient period; and in condition, from a fairly well built and well preserved building to a time worn and neglected structure. Temporarily the officers were quartered in the chalet on the grounds of the Hotel Splendid, and the detachment men in the Mairie, Villa de France and Villa Bert.

The gigantic task of cleaning, altering and equipping these buildings for hospital purposes was presented to Forty-Four; but as there was to be a period of waiting for supplies to arrive, it was determined that all men not needed for the preliminary work, should be sent to Mesves to assist in the development of the hospital property in process of construction there. On the day following the arrival of the Unit in Pougues, twenty-nine officers and one hundred and fifty enlisted men packed their belongings and marched over the road to Mesves. *Mon Dieu,* what a day of gloom! It had been announced that the organization would probably be broken up, and many of the men felt that this was the beginning of the end; so with sinking hearts and dismal forebodings they toilsomely traversed the twenty kilometers, with the heavens sympathetically pouring out a profusion of tears. Their fears proved groundless, however, for after four days of road-building and discomforts, all but ten of the number returned to Pougues on trucks.

Freight began to arrive shortly and a period of intense activity ensued. Beds were set up in all available places; furniture was moved about and rearranged in a weird fashion; carpenters, electricians, plumbers, and painters ripped, tore, scraped, altered, and rebuilt the interiors of buildings, while details of detachment men and civilian employes scrubbed and cleaned; there was an almost constant transportation of supplies from the freight cars to the quartermaster's storehouse and the medical supply depot, and from there to the various buildings of the Unit; preparations were made to successfully accomplish the tremendous task of feeding the multitudes; and elaborate plans for the medical and surgical

The Grand Hotel
Pougues

Villa Caston,
Nurses' Quarters.
Pougues

Villa du Chalet.
Pougues

Headquarters of Quartermaster and Medical Supply Department.
Pougues

administration of the hospital were developed. The laboratory, dental, eye, ear, nose and throat, and the X-ray departments were organized and rapidly put in condition for work. Everybody was busy and happy, and except for a few minor ailments, and a bumped head due to a fall from a second story bunk during a troubled sleep, all were in good health.

The French people were very cordial, and many of the members of the Unit soon formed pleasant friendships. Quite a proportion of the men began an intensive study of the language, assisted by volunteer and professional teachers, and aided and abetted by the townspeople. Officers and enlisted men were invited to the homes of the "leading citizens," and the best was none too good for Forty-Four. On August fourth a special patriotic service was held in the local church, and many of the members of the Unit accepted the invitation to attend. Certain local pastimes were indulged in by many, and Mademoiselles Vin Blanc and Vin Rouge became especially popular.

With the exception of a few days, the weather was delightful all through August and September; and the rainy season did not develop in earnest until the latter part of October. The long days of sunshine and the cool nights made a wonderful combination for comfort, and the charming country and quaint villages easily accessible by walking or bicycling, were sources of constant delight. It certainly seemed that Forty-Four had "landed on its feet."

The Red Cross representative, Capt. Vaill, arrived on the twenty-ninth of July and immediately formulated plans for the entertainment and comfort of the men of the Unit and of the prospective patients. Much might be said about the work of the Red Cross in connection with the hospital, and it is needless to state that the development of the canteen and "hut," the long list of band concerts, entertainments, "movies," dances, "teas," and other social events, and the distribution of vast amounts of clothing, toilet articles, sweets, "smokes," reading matter, and writing material went far toward making life worth living for all.

The Casino.
Pougues

The Laboratory
Building.
Pougues

The Bath
Establishment.
Pougues

Spring House
Pougues

Capt. Vaill was ably assisted in his work by Mrs. Glavis and Miss Dougherty.

On the fourth of August the nurses and women secretaries arrived. The Nurse Corps had been mobilized in New York, and on the fourteenth of July, Mrs. Flash, with ninety-eight nurses and six secretaries left for France. After a prolonged and somewhat strenuous trip they arrived in Paris, where twenty-four nurses were detached and detailed for special service. The remainder reached Pougues safely, and after a rest of twenty-four hours the nurses were divided into two groups of thirty-seven each, one detachment going to Mars and the other to Mesves for temporary duty. The latter group returned to Pougues on the seventeenth of August and remained during the period of activity of the hospital.

3. CHARGE!

Preliminary arrangements having been completed and plans of action thoroughly discussed, active skirmishing in the awful Battle of Pougues began on the tenth of August when one hundred and fifty-nine patients, convalescent from injuries and sickness, arrived in trucks from Mesves. They were quartered in the Grand, and St. Leger, and were followed by other contingents of varying sizes at frequent intervals. These men were practically all ambulatory, and their chief cry was, "When do we eat?" With the arrival of several officer patients, the first cases of serious injuries and sickness were received. They were at first placed in the du Chalet but were subsequently moved to the Splendid. The first operation was performed on the twenty-third of August. The Mt. Guivre was opened on the twenty-sixth, and the other buildings were occupied in rapid succession as the number of patients increased.

During the early days there was much uncertainty as to the character of the cases which were to be assigned to Forty-Four. According to official and semiofficial reports, the hospital was to be devoted exclusively to surgical patients, to medical patients,

Main Street,
(Route de Paris).
Pougues

Bellevue.
Pougues

Church and
St. Leger Square.
Pougues

to all kinds of patients, to convalescent patients, to neurological patients, to orthopaedic patients, or to heart and lungs patients. As finally determined, the cases turned over to the Unit were largely officers and convalescent enlisted men, the major portion of them being sent by train or truck from the Mesves centre.

The plan which was early developed, was to segregate the surgical cases in the Splendid and Casino, and the acute medical cases in the du Parc, the other buildings to be occupied by convalescent patients. The Mt. Guivre was reserved for recovered cases, and at first the men were here "hardened up" and prepared for the hike to the Convalescent Camp at Bulcy. The orthopaedic cases were largely cared for at the du Chalet. The Grand was used as a clearing house, quite a proportion of the patients arriving being received at this building; and the mess for the patients in several buildings and for the members of the detachment was handled here. This original plan was substantially followed during the period of activity of the hospital, although subsequently the Casino, Aviat and the du Parc were reserved exclusively for officer patients. The administrative offices were located in the Splendid and the Janicot was occupied as quarters for some of the officers of Forty-Four.

Two surgical teams were sent to Mesves for temporary duty on the fifteenth of August, the members being Major Chandler, Captains Wiggin and Thomas, and Lieutenants Skirball, Green and Rowell. Major Chandler, Captain Thomas and Lieutenant Green returned on the thirty-first. On the third of September two teams, composed of Majors Wesselhoeft and Chandler, Captain Thomas and Lieutenant Green, with six nurses and four enlisted men went to the advanced zone for duty in evacuation hospitals, remaining for about six weeks. Several other officers and a number of the enlisted men and nurses were transferred to Mesves or elsewhere for special duty or instruction, most of them eventually returning to the Unit.

The engagements which occurred in this early stage of the famous battle were to quite an extent of a social nature. The lead-

ing citizens entertained, the officers entertained, the nurses entertained, the Red Cross entertained; in short, this was an entertaining period in the history of Forty-Four. The patients were well cared for, but as their chief need was entertainment, the efforts of the members of the personnels to make them happy were considered "in line of duty." The detachment men developed an excellent quartet and orchestra which materially assisted in the solution of the amusement problem. Even the proletariat caught the infection, for the calling out of the Class of 1920 on the nineteenth of September, was celebrated in a manner which exhausted the supply of liquid refreshments in the town early in the afternoon, and rendered the entire populace "mellow."

Meanwhile endless supplies of equipment were arriving, and the feeble transportation facilities assigned to the hospital were being taxed to their utmost capacity to keep the procession moving. The men worked night and day loading and unloading, and the S.O.S. of the organization was constantly "on the job."

Early in September the second phase in the great struggle was begun, with the arrival of orders to enlarge the capacity of the hospital from twelve hundred to seventeen hundred and fifty, *tout de suite*. Cots were set up in attics, hallways, and sheds; beds were crowded into wards already normally full; mattresses were laid on unoccupied floor spaces; and the detachment men were squeezed into attics and dugouts.

On the fourteenth of September the first sharp encounter occurred, when ten truck loads of convalescent patients arrived from Mesves in the evening, with orders to return with three hundred other convalescent cases, making a shift of about six hundred men. The commanding officer of the Centre headed the onslaught in person. A description of the engagement had best be omitted, but it may be stated that the display of vocal pyrotechnics was of a startling and picturesque character, and that the casualties on the side of Forty-Four were rather heavy. The offensive temporarily lost one truck by ditching.

The crucial period in the Battle of Pougues began on the second of October when a hospital train direct from the front arrived, containing four hundred and fifty-three patients. A very moving period preceded the encounter, the patients already in the hospital being so generally moved about that many of them were not located for days. Elaborate preparations were made for receiving the newcomers, and men, ambulances, trucks, stretchers and blankets were placed in position at the station. After many alarms and a protracted period of waiting, the long hospital train rolled in and the fray began. The three hundred and fifty "sitters" were "toted" or walked to their quarters, and the task of getting out the "liers" on stretchers was rushed. For two hours the awful action progressed, while rail transportation was blocked and the train officials "threw fits." Carefully the poor travel-worn fellows suffering with wounds and sickness of varying degrees were taken from their bunks and transported to the hospital, where doctors, nurses, and orderlies were waiting to do everything possible to help them.

Another hospital train arriving at one o'clock in the morning of the fourth of October delivered forty-eight officers, several of whom were in a desperate condition; and a large aggregation of convalescent patients arrived by train on the fifth.

The hospital was full to overflowing, the daily census showing well over seventeen hundred patients. Many of the men were dangerously sick as a result of wounds or diseases, and a number of deaths occurred. Every member of the Unit was working overtime. To add to the difficulties of the situation a flank attack was launched by an army of deadly influenza germs, and within a few days about a third of the officers, nurses, and detachment men were *hors de combat,* several of them being desperately ill. Those were trying times and tested the strength and courage of the members of the Forty-Four to the utmost.

It is with profound regret and sorrow that the loss of one of our detachment men at this time is recorded. On the thirteenth

Duck Pond in the Grounds
of the Hotel Splendid.
Pougues

Entrance to the Grounds
of the Hotel Splendid.
Pougues

Railroad Station.
Pougues

Private Residence
on Main Street
Pougues

of October, Claude I. Parrott, one of the original members of the Unit and a fine young man of great popularity and promise, passed away; and on the fifteenth he was laid to rest in the French cemetery at Nevers. Two men temporarily attached to Forty-Four for duty, George W. Bowker and Henry F. Tattersoll, also died during this epidemic.

With the recovery of the sick members of the personnels and the systematizing of the work of the hospital, a definite routine was gradually established. Patients were rapidly classified by the Disability Board and passed on as ready for duty, for return to the States, or for special treatment; new cases were received, practically all of the convalescent type; and the social activities, which had been for a time neglected, again flourished. The machinery of the organization was running smoothly, and everybody had settled down for a "long pull," when, on the eleventh of November, the ringing of bells, the shrieking of whistles, the displaying of flags, and the shouts of the people proclaimed the signing of the armistice.

It was the announcement of the beginning of the end for the Battle of Pougues.

4. AS YOU WERE!

A period of *beaucoup* celebrations characterized the cessation of hostilities. The townspeople celebrated in their usual way of promiscuous hugging and kissing, the feminine portion of the community being encouraged in these expressions of joy by the soldiery; the patients celebrated in true American fashion by noise-making in endless variety, the officer patients going "over the top" of Cognac Ridge *en masse;* and the detachment men and officers of Forty-Four took cognizance of the great event in a manner which caused the natives to "sit up and take notice." The tension under which the men had been working suddenly relaxed. Discipline was slackened, and free expression was given to the relief and joy which all experienced by the realization that, *"Fini la Guerre."*

Laundry Delivery
Pouguès

"Lover's Lane," Grounds of the Hotel Splendid.
Pouguès

The officers developed another reason for jollification at this period. On the tenth of November the first of a series of proposed birthday celebrations was held. The mess hall was profusely decorated, the tables were set in civilized fashion, and there was an excellent "feed"; even menus and a *très joli* birthday cake were provided, and the occasion was pronounced a great success, including an "after meeting" held at the Janicot. Notwithstanding the fact that three more birthdays occurred in November, and that others came in convenient sequence, the series came to an abrupt end with the famous celebration of Captain Gilbert's natal day on the eighteenth. The preprandial exercises, the stately parades, the oratorial efforts, the touching references to Harvard Square, and the terribly tragic termination of the affair at its most virile period beggar description. *Requiescat in pace.*

The stream of cases entering the hospital quickly ceased to flow, and the work rapidly decreased in amount; the daily census showed a steady decline in the number of patients, and it became evident that the Battle of Pougues was entering its final stages. Immediately the questions, "What next?" and, "When do we go home?" agitated the members of the personnels, and the rumor-developers began active operations.

During this period most of the officers were granted five-day passes to visit Paris, and a little later many of the enlisted men and nurses received passes to the gay metropolis. Opportunities were given to visit other places of interest, and there was a general atmosphere of relaxation and enjoyment. A special dinner given at this time to the members of the detachment was a "howling success." The "eats" were varied and luscious, there was an atmosphere of good-fellowship, and the entertainment by home talent, consisting of music and speeches was a work of art.

Commissioned Personnel, Base Hospital No. 44 at Mesves.

Enlisted Personnel, Base Hospital No. 44 at Mesves.

RETREAT

1. TO THE REAR!

The first step in the backward movement of the forces of Quarante-quatre from the famous battleground at Pougues was taken in response to an order received from G. H. Q. directing that the property should be vacated as quickly as possible, and the Unit transferred to Mesves. On the twenty-ninth of November Captain Wiggin and Lieutenant Wood, with fifty enlisted men, retired to the new location and entrenched themselves in Unit Eleven. The new position was the most recent of the units developed at this great hospital centre and consisted of partially constructed buildings of the roughest character located in a vast expanse of mud varying from two inches to two feet in depth. The task of rendering the buildings habitable, constructing walks, and preparing the barracks and wards for personnels and patients was at once undertaken, and the transportation of the vast quantities of supplies was begun. The patients were rapidly evacuated from Pougues and early in December the last of them departed for Mesves.

On the fifteenth of December ten officers and a company of enlisted men took formal possession of Unit Eleven. On the following day four hundred and fifty patients were admitted to the new hospital, all of them having recovered entirely from wounds or illnesses, and awaiting orders to proceed to their commands; and others of the same character arrived subsequently. The nurses moved from Pougues on the twentieth.

Two members of the Unit received special appointments at this time. Mrs. Flash became Chief Nurse of the Centre on the nineteenth of December, and on the twenty-second Captain Catheron assumed the duties of Local Dental Supervisor.

Officers and enlisted men continued to arrive from Pougues as the work of preparing the property at that place for the return to its owners progressed. Leaves of absence were granted to many members of the personnels, and opportunity was thus given

Headquarters.
Mesves

Red Cross Hut,
Base Hospital No. 44.
Mesves

Main Street
of the Town.
Mesves

Unit Eleven, Temporary Home
of Base Hospital No. 44.
Mesves

A Main Street at the Height
of the Season.
Mesves

for visits to southern and eastern France. It was generally felt that the Unit was spending a brief period at this first way-station on its journey to America, and everybody was full of courage in spite of the discomforts and annoyances of the situation. The rain descended profusely and persistently; roofs leaked; the awful mud necessitated the constant wearing of hip boots; drinking water was scarce and poor; there was no electricity; there was a penetrating chill in the air; and the bully beef, corned Willie, gold fish and other delicacies seemed to have lost their charm.

The holiday season was somewhat dismal in certain respects. Despite the fact that a tremendous States' mail brought many letters and Christmas packages from the folks at home, and that the outlook for a speedy return to America seemed bright, there was a skeleton in the closet—or rather, in the cellar—which materially interfered with the hilarity and joyousness which would supposedly have been in evidence. The suggestion of the name Du Parc, seemed to produce a marked sensation, and certain brands of liquid refreshment were evidently unpopular. The enfeebled state of health of the mess fund rendered it inadvisable to have a special Christmas dinner, and had it not been for the generosity of the Red Cross, the gloom would have been impenetrable. It was a dry season in more than one respect, and will long be remembered for what didn't happen.

The truth of the persistent rumor that Forty-Four would be one of the first organizations returned to the United States seemed to be confirmed when Evacuation Hospital Twenty-Nine arrived and formally took over the work in Unit Eleven on the eighteenth of January. Drills, hikes, and inspections were at once begun with the purpose of rendering the men fit for the hardships and requirements of a long trip. The completion of the apparently hopeless task of straightening out the property accounts was hastened, and the mess account closed. Base Hospital Forty-Four ceased to functionate as a hospital, and was temporarily attached to Twenty-Nine for quarters and rations.

On the seventeenth of January an order was issued authorizing the men who had served for six months in the A. E. F. to wear service stripes, and the coveted gold ornaments rapidly appeared upon the left coat sleeves of the members of the Unit. On the twenty-sixth of January twenty-seven nurses who had signed up for continued service abroad left for Toul, and two days later the remaining nurses were transferred. Thus ended the official existence of the Nurse Corps of Base Hospital Forty-Four.

Everything seemed to be in readiness for the word which would start the Unit homeward, and orders were expected daily. Instructions were issued to notify the home folks to cease writing, and there was a general atmosphere of expectancy and optimism. To assist in occupying the time a company of the detachment men developed and produced an excellent farce-comedy entitled "Madam S. O. L." which was played in the several Red Cross huts in the Centre and was pronounced a great success by all. Efforts by the entertainment authorities were made to induce the men to go on the circuit of the A. E. F. camps, but the desire to get home was stronger than the wish to remain indefinitely in France, and the offer was declined. "Julius Caesar" was staged a little later, and was a fun-maker for the entire Centre. Basketball, boxing, baseball, and other sports helped to pass many hours pleasantly, and some of the men took advantage of the educational courses which were conducted. These various activities, in addition to the numerous details required to carry on the work of the Unit, and to comply with the demands of the camp headquarters, kept all the men actively employed.

2. Route Step!

Forty-Four was doomed to another heart-breaking period in its history. Day after day passed and no word arrived from the "Great Unknown." Rumors began to circulate that the Unit had been dropped from the sailing list, and unexpected difficulties with the property accounts developed. On the fourth of February Lt. Col. Wilds was transferred to Brest, Lt. Col. Wesselhoeft

becoming the commanding officer of the Unit, and thus was inaugurated a series of transfers of officers and detachment men to all sections of the A. E. F. for duty. Dire disaster seemed to threaten, and it looked as though the organization was to be completely broken up and the members retained indefinitely in France. The only hope was that orders to go home might be received, thus checking the process of dissolution.

Deep, dense, dreadful gloom prevailed as the officers and men were gradually taken away, and an apparent impasse in the medical property situation developed; and distress turned to despair when Evacuation Hospital Twenty-Nine, which had taken over the work of Forty-Four so that it could depart for America left for Germany on the twenty-second of February. The morale of the Unit utterly succumbed and was formally buried by the detachment men with appropriate ceremonies consisting of sad music, a solemn funeral procession and impressive committal services. The only redeeming feature of this period of profound depression was that opportunities were given to most of the officers and men to visit Paris, the battlegrounds, and the leave areas in eastern and southern France.

On the seventeenth of February, the death of Elmer R. Bolinder, the second member of the enlisted personnel to pass away, occurred. Sergeant Bolinder had been transferred from Fourty-Four a few days prior to his illness, but had not changed his quarters and was still counted a member of the Unit. He was a graduate of the Harvard Dental School and had done exceptionally fine work in the dental department of the hospital. Immediately following his return from a delightful period spent at the Nice leave area he developed meningitis and died within three days. Notification that his commission as First Lieutenant had been granted as a result of examinations successfully passed, was received on the day before his death. He was buried in the American cemetery at Mesves on the eighteenth, the entire membership of the Unit marching to the grave behind the flag-draped casket

Wards with Canvas Extensions, Mesves Hospital Center.

American Cemetery, Mesves Hospital Center.

Road Building, Mesves Hospital Center.

and witnessing the military burial. A memorial service was held on the twenty-third at the Red Cross hut. Sergt. Bolinder will always be remembered as one of the most faithful, popular, and successful members of the organization.

Another especially sad occurrence at this period was the death of Miss Marion H. Peck on the seventeenth of February. Miss Peck was a member of the non-enlisted personnel of Forty-Four and served as dietitian during the period of activity of the hospital. She had been granted a discharge from the service to resume her civilian work, and was on her way home when she was stricken with pneumonia, in Paris, and passed away after a brief illness.

The first anniversary of the mobilization of the enlisted personnel of Base Hospital Forty-Four was celebrated on the tenth of March. The Red Cross hut was beautifully decorated and the mess department served a banquet which was the "last word" in the culinary art. Speechmaking, music, and original "stunts" by members of the Unit contributed to render the occasion an unqualified success.

The paper work and property accounts of the organization were finally completed, the proper releases obtained, and everything was in readiness for the final move. On the seventeenth of March orders for the Unit to proceed to Brest arrived. There was an instantaneous resurrection of the erstwhile defunct morale of the outfit, and everybody worked willingly and industriously at policing, packing, paper work, and property adjustments. The Unit had at last reached the end of the long and trying waiting period, and everybody smiled.

Only one thing occurred to modify the happiness of the men at this time, the sudden illness and death of Harold R. Blake, the third of the enlisted men to make the supreme sacrifice. Corporal Blake died on the nineteenth of March after a few days illness with meningitis, and was buried on the twentieth in the American cemetery at Mesves. He had been a most conscientious, faithful

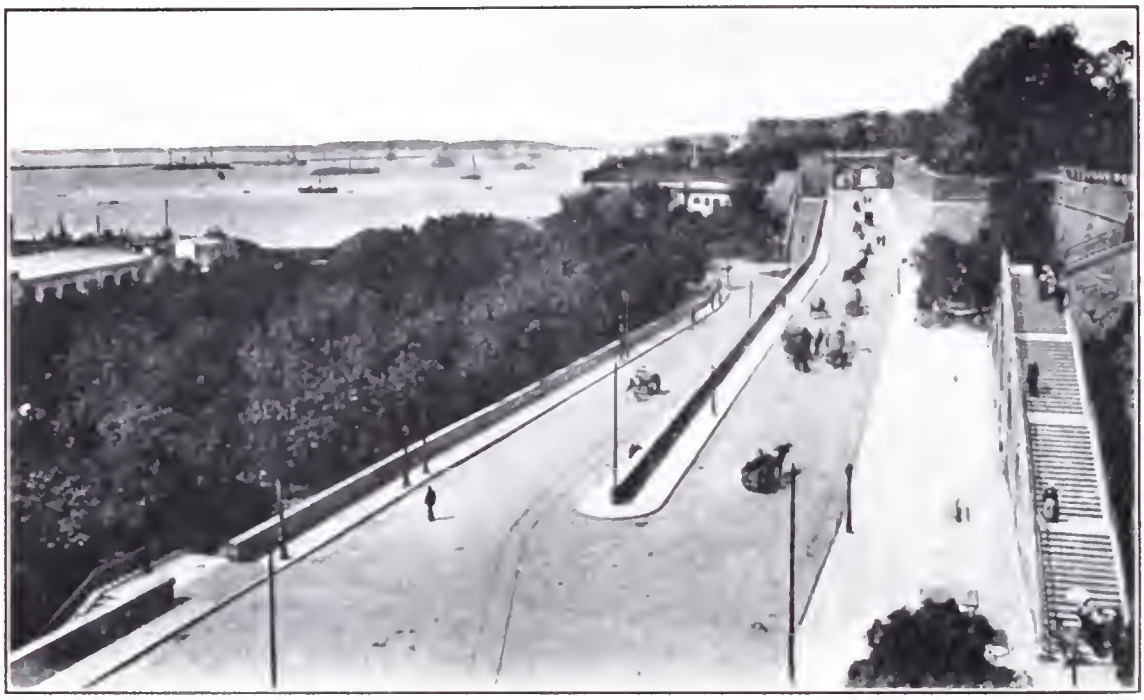

The Stairs and Roadstead, Brest.

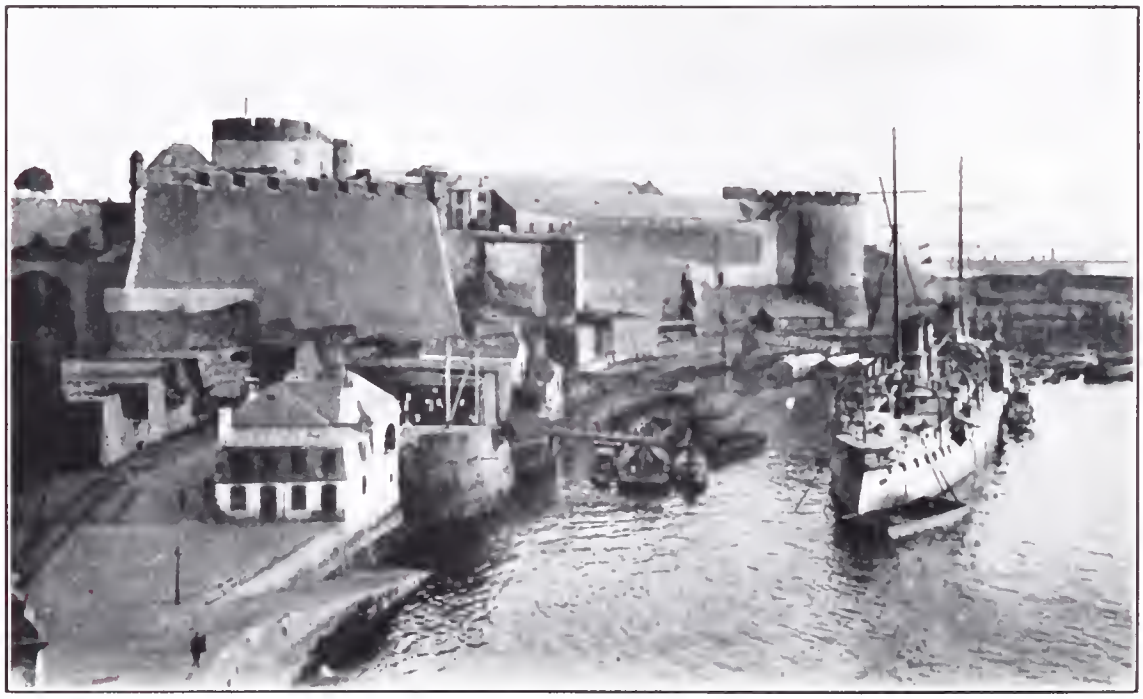

The Chateau, Brest.

and valuable worker in the Registrar's department of the hospital and was beloved and respected by every member of the Unit.

At three o'clock in the morning of March twentieth a hasty mess was consumed and the "last things" were done. In company with two other units, Base Hospital Fifty and Base Hospital Seventy-Two, the Command marched to the Mesves station and entrained, and at seven thirty o'clock the journey to America was begun. Cars containing two other hospital units were attached to the train at Bourges, making a train of thirty-eight coaches.

Much might be said about the discomfort and annoyances of the trip to Brest; the long delays; the filthy cars; the messing difficulties; the penetrating cold; and the crowded conditions. But *ca ne fait rien* now, and everybody could be cheerful; the men were HOMEWARD BOUND!

Brest was reached at noon on the twenty-second, and the beckoning Atlantic with the waiting vessels in the harbor looked good to the travel worn veterans of Forty-Four. The march of three and a half miles to Camp Pontanezen was accomplished after a standup mess on the pier, and the Unit was billeted in Section Five.

The two weeks spent in this demobilization camp were interesting in many ways. Every fifth day the men were "deloused"; work details were furnished to all parts of the camp for various duties; entertainment was provided in numerous huts; and everything was done in a surprisingly systematic manner. The method of espionage carried out in the camp and the reputed practice of detaining organizations and individuals not conforming to certain military standards, kept the members of the Unit up to the highest degree of efficiency; for the predominant desire in the mind of each was to get home quickly. Of the thirty-five fair days said to be due in this section annually, five were enjoyed during the sojourn of Forty-Four, the remainder of the period being devoted to a succession of clouds, fogs, mists, and torrential rains.

The order to bid good-by to "Sunny France" was forthcoming on the sixth of April, and on the seventh, nine officers and one hundred and fifty-three men, comprising the remains of Base Hospital Forty-Four, marched to Pier Five and were lightered out to the Graf Waldersee, which was boarded at 2:30 o'clock. At 6:30 o'clock the vessel began to move, and as the men watched the receding French shore, their minds were full of thankfulness that their period of enforced tenancy of this war-worn section of the earth had ended, and that they were on the last lap of the long journey to their own country—"God's country."

The voyage was not one continual round of pleasure. The Graf Waldersee was undertaking her first trip to America since the armistice, and was not in the condition usually expected of a palatial transatlantic liner. She "made haste slowly"; she had been stripped of most of her decorations and movable equipment before being leased to the United States government; she was dirty and out of repair; and her facilities for preparing food were entirely inadequate. But all the discomforts of the voyage were endured with a commendable degree of fortitude, and the weather conditions were fortunately generally propitious. Things might have been worse.

At five o'clock in the morning of April twentieth, Easter Sunday, a pilot boat came alongside the vessel and a pilot climbed aboard; and a little later the Statue of Liberty loomed out of the morning mists. Cheer upon cheer rose from the soldiers on the ship, and these were answered by the welcoming shouts of those who had come down the harbor to greet the returning troops. Bands played stirring airs, and eager relatives on the harbor crafts recognized their loved ones among the soldiers on board and gave vent to their emotions by wild gesticulations, tears, and a bombardment of their heroes with fruit and candy.

The Graf Waldersee docked at 10:30 o'clock, and by a strange coincidence, forty-three of the original Forty-Four nurses, in charge of Capt. Belding, arrived on the Zeppelin and landed at

the same pier at about the same time. A real American mess was served, the chief features of which were "hot-dogs," pie and apples; and the men did justice to these long absent delicacies by consuming "seconds" liberally.

More than nine months had elapsed since the Unit left New York—months crowded with varied experiences; but as the men stepped again upon American soil and looked about at the familiar sights, everything was forgotten in the supreme joy of realizing that they were "back home."

3. Fall Out!

By ferry and train the Unit proceeded to Camp Merritt, New Jersey, which was reached at about two o'clock, and here the process of delousing, final paper work, and disintegration was instituted. Two officers and eighteen men were transferred on the twenty-second for discharge elsewhere, and on the twenty-sixth the remaining members of the Unit traveled to Camp Devens, Mass. Here the multitudinous details connected with the mustering out process were rapidly attended to. Many of the men received calls from relatives and friends, and some had opportunities to visit their homes. The officers were quickly put through the requirements for severing their connection with the military life and were discharged; and on the second day of May the mustering out of the enlisted men occurred.

Thus ended the official existence of Base Hospital Forty-Four. Through sunshine and shadow, pleasures and hardships, dangers and discouragements, hopes and fears, the members had lived and worked in the closest intimacy. Enduring friendships had been formed, unchangeable records of good and bad—mostly good—had been completed; characters had been moulded; indelible impressions of men and methods had been registered; five had made the supreme sacrifice. Through all the feelings of joy and thankfulness that the end had come, the anticipations of the future, and the satisfaction of realizing that the duty was well performed, there ran a sensation of regret that these associations were ended,

and that there never again would be a complete assemblage of those who had comprised the personnel of United States Army Base Hospital Forty-Four.

Haynes Memorial Hospital for Contagious Diseases.
Massachusetts Homeopathic Hospital.

TAPS

The following facts briefly summarize the work of Base Hospital Forty-Four:

Date of mobilization	March 10, 1918
Date of leaving America	July 6, 1918
Date of arrival in Liverpool	July 17, 1918
Date of arrival in Pougues-les-Eaux	July 26, 1918
Date of transfer to Mesves	Dec. 15, 1918
Date of departure from Brest	April 7, 1919
Date of arrival in America	April 20, 1919
Date of mustering out	May 2, 1919

Number of days of home service	129
Number of days of foreign service	289
Total number of days of service	418
Number of commissioned officers:	
Original	37
Attached for temporary duty	6
Total	43
Number of nurses	100
Number of nurses serving with Base Hospital Forty-Four	38
Number of non-enlisted personnel	6
Number of enlisted personnel:	
Original overseas organization	200
Temporarily attached, and transferred before Unit left for France	27
Attached to Unit in France	15
Total	242
Total number in personnels	391

Deaths:	
Nurse corps	1
Non-enlisted personnel	1
Enlisted personnel	3
Total	5
Number of days of actual hospital work	161
Normal capacity of hospital	1200
Emergency capacity of hospital	1750
Total number of patients treated	3681
Highest daily census of patients	1712
Number of dental treatments	2267
Number of eye, ear, nose and throat treatments	4641
Number of X-ray examinations	623
Number of surgical operations:	
Result of battle casualties	116
Due to other causes	82
Total	198
Number of laboratory examinations	2677
Number of deaths of patients	33
Number of autopsies	26

Personnel of Base Hospital No. 44

Commissioned Personnel

Kirke L. Alexander	Captain M.C.	Orange, Mass.
David L. Belding	Captain M.C.	Boston, Mass.
Oscar E. Carlson	2nd Lieut. S.C.	Mt. Vernon, N. Y.
Attached for temporary duty in France.		
Patrick M. Carroll	1st Lieut. M.C.	Richmond, Va.
Robert S. Catheron	Major D.C.	Boston, Mass.
Orville R. Chadwell	Captain M.C.	Jamaica Plain, Mass.
Thomas E. Chandler	Major M.C.	Boston, Mass.
Albert W. Fellows	1st Lieut. M.C.	Bangor, Me.
George R. Gilbert	Captain M.C.	Omaha, Neb.
Attached for temporary duty in France.		
Milo C. Green	1st Lieut. M.C.	Boston, Mass.
Returned to the United States with the Unit.		
John W. Harvey	Captain M.C.	Bayonne, N. J.
John A. Hayward	Captain M.C.	Portland, Me.
Returned to the United States with the Unit.		
Sandford B. Hooker	1st Lieut. M.C.	Boston, Mass.
James H. Hopkins	1st Lieut. Q.M.C.	Washington, D. C.
Ralph H. Hopkins	1st Lieut. M.C.	Chatham, Mass.
Ben H. Huggins	1st Lieut. M.C.	Evanston, Ill.
Returned to the United States with the Unit.		
Harry M. Jennings	Major S.C.	Washington, D. C.
Phillip I. Johnson	1st Lieut. D.C.	Brookline, Mass.
Wesley T. Lee	Major M.C.	Boston, Mass.
Returned to the United States with the Unit.		
Harold L. Leland	1st Lieut. M.C.	Lowell, Mass.
John J. McCann	1st Lieut. Chaplain	Greenwich, N. Y.
Attached for temporary duty in France.		
James T. McDavid	Major M.C.	Decatur, Ill.
Attached for temporary duty in France.		
Howard Moore	Major M.C.	Boston, Mass.
Harry F. Morin	Captain M.C.	Bath, Me.
Roland O. Parris	1st Lieut. M.C.	Waban, Mass.
Thomas W. Phillips	1st Lieut. M.C.	Philadelphia, Pa.
George C. Rambaud	Major M.C.	New York, N. Y.
Attached for temporary duty in France.		
William Rice	Captain S.C.	Miles City, Mont.
Harold L. Ripley	1st Lieut. M.C.	Braintree, Mass.
Returned to the United States with the Unit.		
J. Arnold Rockwell	Major M.C.	Cambridge, Mass.
Returned to the United States with the Unit.		
E. Everett Rowell	Major M.C.	Stamford, Conn.
Returned to the United States with the Unit.		
Rodney W. Rowell	1st Lieut. M.C.	Stamford, Conn.
William D. Rowland	Captain M.C.	Boston, Mass.
Walter L. Sachtleben	1st Lieut. M.C.	Chicago, Ill.
Robert C. Scott	1st Lieut. M.C.	East Orange, N. J.
Attached for temporary duty in France.		

Warren S. Shields	Captain M.C.	Somerville, Mass.
Joseph J. Skirball	1st Lieut. M.C.	Boston, Mass.
William K. S. Thomas	Major M.C.	Cambridge, Mass.
Returned to the United States with the Unit.		
William F. Wesselhoeft	Lieut. Col. M.C.	Boston, Mass.
Returned to the United States with the Unit.		
Ralph C. Wiggin	Captain M.C.	Cambridge, Mass.
Robert H. Wilds	Lieut. Col. M.C.	Aiken, S. C.
William F. Wood	1st Lieut. M.C.	Palmer, Mass.
Arthur W. P. Wylie	1st Lieut. Chaplain	Herkimer, N. Y.

Enlisted Personnel

James D. Adams	Private	Allston, Mass.
First detachment, mobilized March 10, 1918. Transferred from Unit overseas.		
William A. Adkins	Private	Chelyan, W. Va.
Attached to Unit in France.		
Robert M. Ahern	Private	
Attached to Unit, Camp Dix, N. J. Transferred from Unit, Camp Dix.		
Harold L. Alden	Private 1st Class	Norwood, Mass.
First detachment, mobilized March 10, 1918.		
Paul M. Allen	Private 1st Class	Newcastle, Pa.
Second detachment, mobilized March 31, 1918.		
Donald H. Allton	Private 1st Class	Nashua, N. H.
First detachment, mobilized March 10, 1918.		
Malcolm W. Atkins	Private 1st Class	Taunton, Mass.
First detachment, mobilized March 10, 1918.		
Alfred Atwater	Private	
Second detachment, mobilized March 31, 1918. Transferred from Unit, Camp Dix, N. J.		
Earl Avery	Private	Landor, Wyo.
Attached to Unit in France.		
Harry R. Baker	Sergeant	Boston, Mass.
Second detachment, mobilized March 31, 1918.		
Parke A. Barnard	Private 1st Class	Burlington, Ia.
First detachment, mobilized March 10, 1918.		
John W. Barnes	Private	Jamaica Plain, Mass.
First detachment, mobilized March 10, 1918. Transferred from Unit, Camp Dix, N. J.		
William F. Barnes	Private	Corning, Kans.
Attached to Unit in France.		
Isaac L. Baron	Private	
Attached to Unit, Camp Dix, N. J. Transferred from Unit, Camp Dix.		
James Barr	Private	Pawnee, Ill.
Attached to Unit in France.		
Reginald Barry	Private	Salem, Mass.
First detachment, mobilized March 10, 1918. Transferred from Unit overseas.		
Natt H. Bartlett	Private	Boston, Mass.
First detachment, mobilized March 10, 1918. Transferred from Unit overseas.		
Harris Bass	Sergeant	Everett, Mass.
Second detachment, mobilized March 31, 1918. Transferred from Unit overseas.		
Harold S. Batstone	Sergeant	Revere, Mass.
First detachment, mobilized March 10, 1918.		
William H. Besarick, Jr.	Private 1st Class	Baltimore, Md.
Second detachment, mobilized March 31, 1918.		
William G. Birtwell	Private 1st Class	Revere, Mass.
First detachment, mobilized March 10, 1918.		

Harold R. Blake — Corporal
First detachment, mobilized March 10, 1918. *Died March 19, 1919 in France.*

Elmer R. Bolinder — Sergeant
First detachment, mobilized March 10, 1918. *Died February 17, 1919 in France.*

Henry W. Boutilier — Hospital Sergeant — Quincy, Mass.
Second detachment, mobilized March 31, 1918. Transferred from Unit overseas.

Ernest F. Bower — Private 1st Class — Methuen, Mass.
First detachment, mobilized March 10, 1918.

William H. L. Brackett — Sergeant — Greenland, N. H.
First detachment, mobilized March 10, 1918. Transferred from Unit overseas.
Died June 3, 1921.

Joseph F. Breau — Private 1st Class — N. Cambridge, Mass.
First detachment, mobilized March 10, 1918.

Arthur N. Brine — Private 1st Class — Boston, Mass.
Second detachment, mobilized March 31, 1918.

Elmer O. Brown — Private — Sabetha, Kans.
Attached to Unit in France.

Francis F. Buckley — Private
Second detachment, mobilized March 31, 1918. Transferred from Unit, Camp Dix, N. J.

Lester H. Burnham — Private 1st Class — Nashua, N. H.
Second detachment, mobilized March 31, 1918.

Thomas Burns — Sergeant 1st Class — Boston, Mass.
Second detachment, mobilized March 31, 1918. Transferred from Unit overseas.

Joseph J. Cady — Private 1st Class — Boston, Mass.
Second detachment, mobilized March 31, 1918.

John C. Callard — Sergeant 1st Class — Winthrop, Mass.
First detachment, mobilized March 10, 1918.

Lewis O. Card — Private 1st Class — Somerville, Mass.
Attached to Unit, Camp Dix, N. J. Transferred from Unit overseas.

Harold A. Carnes — 1st Lieut. D.C. — Boston, Mass.
First detachment, mobilized March 10, 1918. Transferred from Unit overseas.

Percy E. Carter — Private — Waltham, Mass.
Second detachment, mobilized March 31, 1918.

Edward E. Castle — Private
Attached to Unit, Camp Dix, N. J. Transferred from Unit, Camp Dix.

James R. Catterall — Sergeant — N. Cambridge, Mass.
First detachment, mobilized March 10, 1918.

Fred J. Cederberg — Private — Manhattan, Kans.
Attached to Unit in France.

George S. Chamberlain — Corporal — Malden, Mass.
Second detachment, mobilized March 31, 1918.

Wesley M. Churchill — Private 1st Class — Westdale, Mass.
Second detachment, mobilized March 31, 1918.

George W. Clark — Private — Methuen, Mass.
Second detachment, mobilized March 31, 1918.

Ralph M. Clark — Private 1st Class — West Point, Ill.
Attached to Unit, Camp Dix, N. J. Transferred from Unit overseas.
Died March 8, 1921.

John F. Clarke — Private — Haverhill, Mass.
Attached to Unit, Camp Dix, N. J. Transferred from Unit overseas.

George F. Clifford — Private 1st Class — W. Somerville, Mass.
First detachment, mobilized March 10, 1918.

Alexander Cohen — Sergeant — Roxbury, Mass.
Second detachment, mobilized March 31, 1918.

Noah S. Cohen — Private 1st Class — Hartford, Conn.
First detachment, mobilized March 10, 1918.

Horace E. Collett — Cook — Boston, Mass.
First detachment, mobilized March 10, 1918.

James H. Conway — Private 1st Class — Peabody, Mass.
First detachment, mobilized March 10, 1918.

Lonnie Cook — Private — Springdale, W. Va.
Attached to Unit in France.

James R. Corcoran — Cook — Bridgewater, Mass.
Second detachment, mobilized March 31, 1918.

Perry J. Crouse — Sergeant 1st Class — Jamaica Plain, Mass.
Second detachment, mobilized March 31, 1918.

Murray A. Crull — Private
Attached to Unit, Camp Dix, N. J. Transferred from Unit, Camp Dix.

Edwin B. Davis — Private 1st Class — Rock Springs, Wyo.
First detachment, mobilized March 10, 1918.

Ralph Della Salla — Private — Chelsea, Mass.
Attached to Unit, Camp Dix, N. J.

Anatole J. DeMers — Private 1st Class — Needham, Mass.
First detachment, mobilized March 10, 1918.

Raymond J. D'Entremont — Private — Revere, Mass.
First detachment, mobilized March 10, 1918. Transferred from Unit, Camp Dix, N. J.

Howard N. Deyo — Private
Attached to Unit, Camp Dix, N. J. Transferred from Unit, Camp Dix.

Edward J. Dillon — Corporal — Boston, Mass.
First detachment, mobilized March 10, 1918.

George A. Dockham — Private 1st Class — Newton Highlands, Mass.
First detachment, mobilized March 10, 1918. Transferred from Unit overseas.

Charles H. Dodds — Private 1st Class — Herkimer, N. Y.
Second detachment, mobilized March 31, 1918.

Paul J. Dodge — Private — Concord, N. H.
Second detachment, mobilized March 31, 1918.

Joseph D. Domingo — Private 1st Class — Medford, Mass.
First detachment, mobilized March 10, 1918.

Walter W. Donaghy — Private 1st Class — Westboro, Mass.
First detachment, mobilized March 10, 1918.

Joseph M. Doran — Corporal — Medford, Mass.
First detachment, mobilized March 10, 1918.

Chester A. Douglas — Corporal — Blaisdell, N. Y.
First detachment, mobilized March 10, 1918.

Leon J. Drew — Private — Middle Cranville, N. Y.
First detachment, mobilized March 10, 1918.

John J. Dunn — Sergeant 1st Class — Canton, Mass.
First detachment, mobilized March 10, 1918.

Frederick B. Eastman — Sergeant — Boston, Mass.
First detachment, mobilized March 10, 1918.

Melvin W. Eldridge — Private — Galena, O.
Attached to Unit, Camp Dix, N. J. Transferred from Unit overseas.

Harold D. Estes — Cook — Beverly, Mass.
First detachment, mobilized March 10, 1918.

John B. Farrell — Private 1st Class — East Lynn, Mass.
First detachment, mobilized March 10, 1918. Transferred from Unit overseas.

Ralph A. Ferreira — Private 1st Class — E. Braintree, Mass.
First detachment, mobilized March 10, 1918. Transferred from Unit overseas.

Harold G. Files — Private 1st Class — Boston, Mass.
First detachment, mobilized March 10, 1918.

Maurice H. Flanagan, Jr. Private 1st Class Roslindale, Mass.
Second detachment, mobilized March 31, 1918.

John W. Flint, Jr. Sergeant Milwaukee, Wis.
First detachment, mobilized March 10, 1918. Transferred from Unit overseas.

Clarence E. Foster Private 1st Class Arlington, Mass.
First detachment, mobilized March 10, 1918.

Lawrence R. Freel Sergeant 1st Class New York, N. Y.
First detachment, mobilized March 10, 1918.

Henry O. Furbish Private 1st Class Cumberland Mills, Me.
Attached to Unit in France. Transferred from Unit overseas.

Eugene M. Gale Sergeant Merrimac, Mass.
Attached to Unit, Camp Dix, N. J.

John F. Gard Cook Swampscott, Mass.
First detachment, mobilized March 10, 1918.

Charles M. Glicking Private
Attached to Unit, Camp Dix, N. J. Transferred from Unit, Camp Dix.

Leslie G. Gilbride Sergeant Roslindale, Mass.
First detachment, mobilized March 10, 1918. Transferred from Unit overseas.

Frank Giovagnoli Private Gowen, Okla.
Attached to Unit in France.

William Gorman Private Dorchester, Mass
First detachment, mobilized March 10, 1918.

Milton H. Gould Private 1st Class Natick, Mass.
First detachment, mobilized March 10, 1918.

Frank H. Gushee Sergeant Brookline, Mass.
Second detachment, mobilized March 31, 1918.

Norman W. Hamlin Private 1st Class Otisfield, Me.
Second detachment, mobilized March 31, 1918.

Theodore P. Hansen Private Waltham, Mass.
First detachment, mobilized March 10, 1918.

Thomas J. Hasson Private
Attached to Unit, Camp Dix, N. J. Transferred from Unit, Camp Dix.

William E. Hayes Private 1st Class Bellows Falls, Vt.
First detachment, mobilized March 10, 1918.

Albert Hermes Cook Atlantic, Mass.
First detachment, mobilized March 10, 1918.

Hugh M. Hescock Sergeant Baltimore, Md.
First detachment, mobilized March 10, 1918.

Ralph B. Holmes Private Topeka, Kans.
Attached to Unit in France.

Frank C. Hopkins Private 1st Class Keene, N. H.
Second detachment, mobilized March 31, 1918.

Dudley Hovey Private 1st Class Boston, Mass.
First detachment, mobilized March 10, 1918.

James F. Hurley Private 1st Class Dorchester, Mass.
First detachment, mobilized March 10, 1918. Transferred from Unit overseas.

Guy R. Jacobs Sergeant 1st Class Lynn, Mass.
First detachment, mobilized March 10, 1918.

William C. Jenkins Sergeant Dracut, Mass.
Attached to Unit, Camp Dix, N. J. Transferred from Unit overseas.

Edwin Johnson Private
Attached to Unit, Camp Dix, N. J. Transferred from Unit, Camp Dix.

Leon E. Jones Private 1st Class Portland, Me.
First detachment, mobilized March 10, 1918.

Edward W. Joy — Sergeant 1st Class — Boston, Mass.
First detachment, mobilized March 10, 1918.

Alfred L. Kaiser — Sergeant 1st Class — New York, N. Y.
Second detachment, mobilized March 31, 1918. Transferred from Unit overseas.

John F. Kavanaugh — Private 1st Class — Waltham, Mass.
First detachment, mobilized March 10, 1918.

Michael J. Kearney — Private 1st Class — Franklin, Mass.
First detachment, mobilized March 10, 1918.

Theodore H. Kendrick — Private 1st Class — Brookline, Mass.
First detachment, mobilized March 10, 1918. Transferred from Unit overseas.

Raymond A. Kiniry — Private 1st Class — Bellows Falls, Vt.
First detachment, mobilized March 10, 1918.

James A. Kitson — Private 1st Class — Boston, Mass.
First detachment, mobilized March 10, 1918.

William I. Klinghofer — Private 1st Class — Philadelphia, Pa.
First detachment, mobilized March 10, 1918. Transferred from Unit overseas.

Don S. Knowlton — Sergeant — New Haven, Conn.
First detachment, mobilized March 10, 1918. Transferred from Unit overseas.

Wesley M. Lampe — Private
Attached to Unit in France.

Dwight P. Lawrence — Private 1st Class — Readville, Mass.
First detachment, mobilized March 10, 1918.

Frank H. Lawrence — Private 1st Class — Belmont, Mass.
First detachment, mobilized March 10, 1918.

Andrew Laurie — Private 1st Class — Somerville, Mass.
First detachment, mobilized March 10, 1918.

Laws E. Lawson — Private — Gloucester, Mass.
Second detachment, mobilized March 31, 1918.

Henry Leal — Cook — Peabody, Mass.
First detachment, mobilized March 10, 1918.

Walter A. Legraw — Private — W. Somerville, Mass.
Second detachment, mobilized March 31, 1918.

William H. Leightcizer — Cook — Everett, Mass.
First detachment, mobilized March 10, 1918.

Philip S. Lenigan — Sergeant — Boston, Mass.
First detachment, mobilized March 10, 1918. Transferred from Unit overseas.

Richard G. Lewis — Private
Attached to Unit, Camp Dix, N. J. Transferred from Unit, Camp Dix.

Clifford L. Leys — Private 1st Class — New York, N. Y.
First detachment, mobilized March 10, 1918.

Herbert L. Libby — Private 1st Class — Boston, Mass.
Second detachment, mobilized March 31, 1918. Transferred from Unit overseas.

Patrick Linehan — Private
Attached to Unit, Camp Dix, N. J. Transferred from Unit, Camp Dix.

Jeremiah Logue — Private 1st Class — Hyde Park, Mass.
Second detachment, mobilized March 31, 1918.

Jay C. MacCabe — Private 1st Class — Portland, Me.
First detachment, mobilized March 10, 1918. Transferred from Unit overseas.

Kenneth C. MacDonald — Private — Dorchester, Mass.
First detachment, mobilized March 10, 1918. Transferred from Unit, Camp Dix, N. J.

John A. MacIntyre — Private 1st Class — Somerville, Mass.
First detachment, mobilized March 10, 1918.

Alexander N. MacLean — Private 1st Class — Dorchester, Mass.
First detachment, mobilized March 10, 1918.

Linwood L. Macomber — Private 1st Class — Boston, Mass.
First detachment, mobilized March 10, 1918.

David R. MacSwain	Sergeant	Dorchester, Mass.
First detachment, mobilized March 10, 1918.		
William Margolin	Private 1st Class	Roxbury, Mass.
First detachment, mobilized March 10, 1918.		
Francis C. McCarthy	Private 1st Class	E. Gloucester, Mass.
First detachment, mobilized March 10, 1918.		
John H. McCarthy	Private 1st Class	Roxbury Mass.
First detachment, mobilized March 10, 1918.		
Albert E. McClellan	Sergeant	Boston, Mass.
First detachment, mobilized March 10, 1918. Transferred from Unit overseas.		
John T. McCormick	Cook	Dorchester, Mass.
First Detachment, mobilized March 10, 1918.		
Thomas McGann	Private 1st Class	Brighton, Mass.
First detachment, mobilized March 10, 1918.		
Thomas F. McGrath	Private 1st Class	Newton, Mass.
First detachment, mobilized March 10, 1918.		
Harvey D. McGray	Private 1st Class	Arlington, Mass.
First detachment, mobilized March 10, 1918.		
William McSharry	Private 1st Class	Brighton, Mass.
Second detachment, mobilized March 31, 1918.		
William E. Miles	Private 1st Class	Arlington, Mass.
First detachment, mobilized March 10, 1918.		
John W. Miller	Private 1st Class	Rochester, N. Y.
Attached to Unit, Camp Dix, N. J.		
John H. Mitchell	Cook	Newark, N. J.
First detachment, mobilized March 10, 1918.		
Joseph F. Mooney	Private 1st Class	Boston, Mass.
First detachment, mobilized March 10, 1918.		
James R. Moore	Private 1st Class	Providence, R. I.
First detachment, mobilized March 10, 1918.		
Walter Moore	Sergeant	Newton, Mass.
First detachment, mobilized March 10, 1918.		
Guy L. Morrill	Private 1st Class	Portland, Me.
First detachment, mobilized March 10, 1918.		
Edward I. Morse	Corporal	Watertown, Mass.
First detachment, mobilized March 10, 1918.		
Jeremiah Murphy	Private	
Attached to Unit, Camp Dix, N. J. Transferred from Unit, Camp Dix.		
William J. Murphy	Private 1st Class	Charlestown, Mass.
First detachment, mobilized March 10, 1918. Transferred from Unit overseas.		
Thomas J. Murray	Private 1st Class	Montello, Mass.
First detachment, mobilized March 10, 1918.		
Alfonso Murino	Private	
Attached to Unit, Camp Dix, N. J. Transferred from Unit, Camp Dix.		
Alfred G. Neish	Sergeant 1st Class	Cambridge, Mass.
First detachment, mobilized March 10, 1918.		
Charles E. Nichols	Private 1st Class	Newton, Mass.
First detachment, mobilized March 10, 1918.		
George C. Nichols	Private	Gloucester, Mass.
First detachment, mobilized March 10, 1918.		
Walter P. Nichols	Private 1st Class	Melrose, Mass.
First detachment, mobilized March 10, 1918. Transferred from Unit, Camp Dix, N. J.		
John E. Nolan	Cook	Nashua, N. H.
First detachment, mobilized March 10, 1918.		

Claude F. O'Donnell — Private
Attached to Unit, Camp Dix, N. J. Transferred from Unit, Camp Dix.

Donald C. O'Neil — Private 1st Class — Medford, Mass.
First detachment, mobilized March 10, 1918.

Philip D. Ottenheimer — Private 1st Class — Forest Hills, Mass.
First detachment, mobilized March 10, 1918.

Zease N. Papoulian — Cook — Haverhill, Mass.
First detachment, mobilized March 10, 1918.

John D. Parker — Private 1st Class — San Francisco, Cal.
Second detachment, mobilized March 31, 1918.

Claude I. Parrott — Private 1st Class
First detachment, mobilized March 10, 1918. *Died October 13, 1918 in France.*

Sidney F. Partridge — Private 1st Class — Watertown, Mass.
First detachment, mobilized March 10, 1918. Transferred from Unit overseas.

Albert W. Perkins — Hospital Sergeant — Melrose Highlands, Mass.
First detachment, mobilized March 10, 1918. Transferred from Unit overseas.

Roy W. Peyman — Private
Attached to Unit, Camp Dix, N. J. Transferred from Unit, Camp Dix.

Frederick J. Pine — Private 1st Class — Boston, Mass.
First detachment, mobilized March 10, 1918.

Evariste T. Porche — Private 1st Class — Dorchester, Mass.
First detachment, mobilized March 10, 1918.

Thomas Porterhouse — Private — Owensboro, Ky.
Attached to Unit in France.

Frank R. Powers — Corporal — Winthrop, Mass.
First detachment, mobilized March 10, 1918.

John B. Powers — Cook — Somerville, Mass.
First detachment, mobilized March 10, 1918.

Fred H. Purvis — Private 1st Class — Boston, Mass.
Second detachment, mobilized March 31, 1918.

Robert G. Rae — Private 1st Class — Brockton, Mass.
First detachment, mobilized March 10, 1918.

William H. Rafferty — Private 1st Class — Newton Center, Mass.
First detachment, mobilized March 10, 1918. Transferred from Unit overseas.

John F. Reagan — Cook — Watertown, Mass.
Second detachment, mobilized March 31, 1918. Transferred from Unit overseas.

Edwin D. Record — Private 1st Class — Boston, Mass.
First detachment, mobilized March 10, 1918.

Edward Repetti — Private 1st Class
Attached to Unit in France.

Irving E. Richard — Private 1st Class — St. Paul, Minn.
First detachment, mobilized March 10, 1918.

John D. Riley — Private 1st Class — Boston, Mass.
Second detachment, mobilized March 31, 1918.

Frederick L. Ripley — Sergeant — Mattapan, Mass.
First detachment, mobilized March 10, 1918.

Wilson H. Roads — Sergeant 1st Class — Marblehead, Mass.
First detachment, mobilized March 10, 1918.

Waldo A. Robb — Private 1st Class — Lackawanna, N. Y.
Second Detachment, mobilized March 31, 1918.

William A. Robinson — Private 1st Class — Dedham, Mass.
First detachment, mobilized March 10, 1918. Transferred from Unit overseas.

Ralph W. Rogers — Corporal — Brookline, Mass.
First detachment, mobilized March 10, 1918.

Louis Romsisky — Private 1st Class — Boston, Mass.
Second detachment, mobilized March 31, 1918. Transferred from Unit overseas.

Thomas J. Ronan — Private — Everett, Mass.
First detachment, mobilized March 10, 1918.

Francis C. Rooney — Sergeant — N. Brookfield, Mass.
Second detachment, mobilized March 31, 1918.

John J. Rooney — Sergeant — Jamaica Plain, Mass.
First detachment, mobilized March 10, 1918.

Leon Rosenberg — Private
Attached to Unit, Camp Dix, N. J. Transferred from Unit, Camp Dix.

Albert F. Roulo — Sergeant 1st Class — W. Somerville, Mass.
Second detachment, mobilized March 31, 1918. Transferred from Unit overseas.

David Rubien — Private
Attached to Unit, Camp Dix, N. J. Transferred from Unit, Camp Dix.

Chester C. Rundlett — Private 1st Class — Beverley, Mass.
Second detachment, mobilized March 31, 1918.

Harry L. Runge — Private
Attached to Unit, Camp Dix, N. J. Transferred from Unit, Camp Dix.

Michael J. Ryan — Private 1st Class — Allston, Mass.
First detachment, mobilized March 10, 1918.

Thomas K. Ryan — Private
Attached to Unit, Camp Dix, N. J. Transferred from Unit, Camp Dix.

Nelson J. Sanford, Jr. — Sergeant — Mill City, Mich.
First detachment, mobilized March 10, 1918.

Michael P. Scanlon — Private 1st Class — Lawrence, Mass.
First detachment, mobilized March 10, 1918.

John W. Schnepp — Private 1st Class — Philadelphia, Pa.
Attached to Unit, Camp Dix, N. J.

William A. Scott — Private 1st Class — Muscatine, Ia.
Attached to Unit in France.

Richard J. Scullin — Private 1st Class — Brookline, Mass.
First detachment, mobilized March 10, 1918. Transferred from Unit overseas.

Louis P. Seith — Master Hospital Sergeant — Portland, Me.
Attached to Unit, Camp Dix, N. J. Transferred from Unit overseas.

Frederick N. Shaw — Private 1st Class — Roxbury, Mass.
First detachment, mobilized March 10, 1918.

Hugh J. Simonson — Sergeant — N. Brookfield, Mass.
First detachment, mobilized March 10, 1918. Transferred from Unit overseas.

Charles P. Slocomb — Private
First detachment, mobilized March 10, 1918. Transferred from Unit, Camp Dix, N. J.

Clarence E. Snow — Private — Boston, Mass.
First detachment, mobilized March 10, 1918.

Douglas M. Spinning — Private 1st Class — Bridgeport, Conn.
First detachment, mobilized March 10, 1918.

Cornelius J. Stack — Private 1st Class — Waukesha, Wis.
Second detachment, mobilized March 31, 1918.

George T. Stafford — Sergeant 1st Class — Brookline, Mass.
Second detachment, mobilized March 31, 1918. Transferred from Unit overseas.

Lowell R. Stark — Private 1st Class — Yantic, Conn.
First detachment, mobilized March 10, 1918. Transferred from Unit overseas.

Percy L. Sterling — Private 1st Class — E. Boston, Mass.
First detachment, mobilized March 10, 1918.

Mervin E. Stevens — Sergeant 1st Class — Woonsocket, R. I.
Second detachment, mobilized March 31, 1918. Transferred from Unit overseas.

Frederick J. Stuart — Private 1st Class — Roxbury, Mass.
First detachment, mobilized March 10, 1918.

Philip H. Sumner — Private 1st Class — Brookline, Mass.
First detachment, mobilized March 10, 1918.

Edward W. Sutherland — Cook — Philadelphia, Pa.
First detachment, mobilized March 10, 1918.

Richard P. Taylor — Private 1st Class — Brookline, Mass.
First detachment, mobilized March 10, 1918.

Roy L. Terrill — Private 1st Class — Brockton, Mass.
First detachment, mobilized March 10, 1918.

William E. Thompson — Private 1st Class — Dorchester, Mass.
First detachment, mobilized March 10, 1918.

Edward M. Tobin — Private 1st Class — Oradell, N. J.
Attached to Unit, Camp Dix, N. J.

Arthur R. Turner — Private 1st Class — Ann Arbor, Mich.
First detachment, mobilized March 10, 1918. Transferred from Unit overseas.

George W. Underhill — Private 1st Class — Nashua, N. H.
First detachment, mobilized March 10, 1918.

Karl B. Underhill — Private 1st Class — Nashua, N. H.
Second detachment, mobilized March 31, 1918. Transferred from Unit overseas.

Joseph A. Unger — Private 1st Class — New York, N. Y.
Attached to Unit, Camp Dix, N. J.

Frank G. Vidito — Cook — Malden, Mass.
First detachment, mobilized March 10, 1918.

Albert H. Waitt — Private 1st Class — Newton, Mass.
First detachment, mobilized March 10, 1918. Transferred from Unit, Camp Dix, N. J.

Levin A. Waltz — Corporal — Roxbury, Mass.
Second detachment, mobilized March 31, 1918.

Allan H. Ward — Private 1st Class — Chicago, Ill.
First detachment, mobilized March 10, 1918. Transferred from Unit overseas.

Leroy P. Watson — Private — Spencer, Mass.
First detachment, mobilized March 10, 1918.

Ralph A. Wells — Sergeant 1st Class — W. Newton, Mass.
First detachment, mobilized March 10, 1918.

Ralph H. Wells — Sergeant — Brighton, Mass.
First detachment, mobilized March 10, 1918.

William R. Welles — Private — Guysboro, Nova Scotia.
First detachment, mobilized March 10, 1918. Transferred from Unit overseas.

George M. Whitcomb — Private 1st Class
First detachment, mobilized March 10, 1918. Died May 19, 1920.

Louis O. Whitten — Private 1st Class — Malden, Mass.
First detachment, mobilized March 10, 1918.

Marion E. Wilds — Private 1st Class — Columbia, S. C.
Attached to Unit, Camp Dix, N. J.

Forrest E. Williams — Cook — Somerville, Mass.
First detachment, mobilized March 10, 1918.

Francis A. Williams — Sergeant — Boston, Mass.
First detachment, mobilized March 10, 1918.

Harry B. Wood — Private — Winthrop Highlands, Mass.
Second detachment, mobilized March 31, 1918. Transferred from Unit overseas.

John B. Wood — Private — Girard, Kans.
Attached to Unit in France.

Ernest L. Worster — Private
First detachment, mobilized March 10, 1918. Transferred from Unit, Camp Dix, N. J.

Nathaniel T. Worthen	2nd Lieut. S.C.	Boston, Mass.
First detachment, mobilized March 10, 1918. Transferred from Unit overseas.		
Joseph P. Wright	Sergeant 1st Class	Needham, Mass.
First detachment, mobilized March 10, 1918.		
William M. Young	Private 1st Class	Middleton, Mass.
First detachment, mobilized March 10, 1918.		
Edward Zimberg	Private 1st Class	New York, N. Y.
First detachment, mobilized March 10, 1918.		

Nurse Corps Personnel

Lucy B. Abbott, Pekin, China.
Jennie S. Affleck,
Middleboro, Ontario, Canada.
Grace E. Ahearn, Norwood, Mass.
Anna M. Allan, Waltham, Mass.
Annie Libby Allan, Winthrop, Mass.
Margaret H. Allan, Des Moines, Iowa.
Elmyra Allen-Williams, Taunton, Mass.
Ethel Anderson, Rochelle, Ill.
Mary E. Armstrong, Manchester, N. H.
Edith A. Babcock, Dorchester, Mass.
Margaret A. Bailey, Portland, Maine.
Elizabeth Barrett, Little Rock, Ark.
Theresa Barry-Anderson, Berkeley, Cal.
Eva M. Batchelder, Buffalo, N. Y.
Clara L. Beckwith, Boston, Mass.
Jessie P. Bennett, Haverhill, Mass.
Lulu H. Bennett, Bath, N. Y.
Susan M. Brady, Stamford, Conn.
Frances Burnside, New Haven, Conn.
Maud G. Caldwell, Watertown, Mass.
Florence E. Caldwell, Chicago, Ill.
Martha S. Campbell, Boston, Mass.
Ethel W. Conn, Woburn, Mass.
Margaret J. Cooper, Pasadena, Cal.
Alice Corning, Lynn, Mass.
Celia M. Crosse, Boston, Mass.
Margaret Cullen, Winchester, Mass.
Blanche A. Cushing, Springfield, Mass.
Marguerite E. Davis, Fitzwilliams, N. H.
Grace M. Dennis, Groton, Vt.
Teresa B. Duffy, Conway, N. H.
Margaret C. Erb, Kitchener, Ontario, Canada
Elizabeth Fitzgerald, Providence, R. I.
Alice H. Flash, San Francisco, Cal.
(Chief Nurse)
Annie French, Brookline, Mass.
Laura G. Frost, E. Taunton, Mass.
Mildred Fuller, Chicago, Ill.
Helen A. Fulton-Rowland, Newton, Mass.
Jane M. Gallagher, Philadelphia, Pa.
Annie E. Gillett, Died July 16, 1921.
Clara I. Graham, St. George, Ontario, Canada.
Grace A. Hanly, Winchester, Mass.
Marie A. Hansberry, Osterville, Mass.
Mary L. Hart, West Haven, Conn.
Jennie V. Hartwell, Ft. Oglethorpe, Ga.
Mary H. Hatfield-Hall, Allston, Mass.
Mabel S. Hayden, Keene, N. H.
Agnes E. Henderson, Hingham, Mass.
Sarah N. Higgins, St. Paul, Minn.
Helen L. Hinds, Calais, Maine.
Elizabeth Holmes,
Florenceville, New Brunswick.
Florence Honey-Knowlton, Boston, Mass.
Florence L. Howe, Roswell, New Mexico.
Cora M. Johnson, Plymouth, Mass.
Nellie M. Johnston, Boston, Mass.
Marion L. Jones, Brookline, Mass.
Irene H. Keene, Raleigh, N. C.
Esther Klain, Norway, Maine.
Flora R. Landon, Burlington, Vt.
Ailene Lawrence, Died, July 25, 1921.
Addie M. Jones Locke, San Francisco, Cal.
Edith G. Lyman-McIntosh, Lynn, Mass.
Susan E. McLeod, Boston, Mass.
Lillian T. McKinnon, Brockton, Mass.
Alice P. Manning, Cleveland, Ohio.
Stella A. Martin-Nangle, W. Philadelphia, Pa.
Anna R. Maxwell, Brighton, Mass.
Helen L. Merrill, Boston, Mass.
Edith Monroe-Wilcox, Syracuse, N. Y.
Dorothy Moody-Lane, San Madical, New Mex.
Eva M. Muirhead, Cortland, N. Y.
Christine M. Murphy, Detroit, Mich.
Mary J. Murray, Saskatoon, Sask., Canada.
Rosanna O'Donoghue, Concord, N. H.
Jennie M. Palmer-Myer, St. Augustine, Ga.
Evelyn Petrie,
Died, May 1918, at Fort Oglethorpe, Ga.

Nurse Corps Personnel (Continued)

Clara Quereau, Cortland, N. Y.
Grace H. Redmond, Balston Spa, N. Y.
Roselee Rochon, Brattleboro, Vt.
Edith Robbins, Buffalo, N. Y.
Ruth I. Shurtleff-Adams, Amherst, Mass.
Mary E. Sides, Malden, Mass.
Ruth E. Staples-White, Boston, Mass.
Mary Strollo, Stamford, Conn.
Mary Tasman, Lynn, Mass.
Ella F. Tingley, Camp Stotsenberg, Philippine Islands.
Lena A. Tobin, W. Somersville, Mass.
Marion A. Tyman, Windsor, Vt.
Mary T. Tooze, Dorchester, Mass.
Alice J. Tweedie, Wollaston, Mass.
Emma S. Vary, Medford, Mass.
Minnette M. Verge, N. Attleboro, Mass.
Etta M. Wallace, W. Somerville, Mass.
Ruth Walker-Bangs, Maplewood, N. J.
Isabel L. West, Greenville, S. C.
Anna B. West, Died, October, 1919.
Irene L. West, Washington, D. C.
Elizabeth E. Williams, Boston, Mass.
Harriett I. Wilson, Lynn, Mass.
Frances Whynott, Roxbury, Mass.

Non-Enlisted Personnel

Charlotte L. Brown, Fargo, N. Dak.
Marion L. Coes-Kenney, Wilmington, Del.
Helen M. Hastings, Oklahoma City, Okla.
Margaret A. Holland-Anderson, Fall River, Mass.
Marion H. Peck, *Died Feb. 17, 1919 in France.*
Dorothy Tyacke-Schlotterbeck, Allston, Mass.

Red Cross Personnel

Edward B. Vaill, (Captain), New York, N. Y.
Mrs. Evelyn Glavis, Washington, D. C.
Miss Lucy T. Dougherty, Kansas City, Kans.

Nurse Corps, Base Hospital No. 44

Metropolitan Hospital, New York City.

1. Staff Residence. 2. Home for Infirmary Nurses. 3. Pathological Building.
4. West Pavilion for Male Tuberculosis. 5. East Wing of Main Building.

Forty-Eight

A History of U. S. Army Base Hospital No. 48

Organized By the Metropolitan Hospital
Department of Public Charities
of the City of New York

FREDERICK M. DEARBORN

Nurses' Home.
Metropolitan Hospital, New York City.

Prefatory Note

TOO little of personalities and too much of generalities must be the criticism of those who served in "Forty-Eight" and who happen in the future to read the following pages. Exactly the opposite will be the opinion of many who did not serve personally with our base hospital.

If a happy medium between the personal and impersonal has been attained, no more can be desired. In any event, it is hoped that this brief history will serve the purpose of a chronicle besides offering a human view of our organization. Thus may our personnel be reminded of their collective achievement and be stimulated to remember their individual troubles and joys.

Lieutenant Colonel
William F. Honan
Director, Base Hospital, No. 48

Walter H. Conley, M.D.
Superintendent
Metropolitan Hospital

Agnes L. Ward
Superintendent of Nurses
Metropolitan Hospital

Chief Nurse
Helene D. Bengston
Base Hospital No. 48

Forty-Eight

ORGANIZATION

At the annual meeting of the American Institute of Homeopathy held in Rochester in June, 1917, enthusiasm for war service was very great. The announcement that the Massachusetts Homeopathic Hospital had been granted a base hospital by the American Red Cross was received with satisfaction. After a general discussion a motion was offered and unanimously carried that the President appoint a committee of three to offer to the Federal Government the services of three base hospitals, to be raised in New York, Philadelphia and Chicago. Doctors Sawyer and Dearborn of this Committee met with numerous officials in Washington on July 9th and held conferences at later dates in Philadelphia, New York and Chicago. In this connection it is interesting to note the splendid gathering of representative homeopaths called to Washington on July 27th, 1917, at the request of the Chairman of the General Medical Board, Council of National Defense. The Metropolitan Hospital and its unit were represented at this meeting by Doctors Honan, Dearborn, Grant, Rankin, Coleman and Johns.

A special meeting of the Medical Board of the Metropolitan Hospital was called on July 13th at the office of the President, Doctor Rankin, where the formal offer of a base hospital to be raised by the Metropolitan, as well as the written permission of the Commissioner of Public Charities enabling the hospital to tender its services, was forwarded to Colonel J. R. Kean, Red Cross Headquarters, Washington, D. C. This was promptly acknowledged and the Medical Board appointed a base hospital committee, consisting of Doctors Dearborn (Chairman), Benson, Carleton, Coleman, Honan, Howard, McDuffie, Root and Swift, with full power to select the director and principal officers. Ten days later Doctor W. F. Honan, one of the senior surgeons of the Metropolitan Hospital, was elected Director of the unit with Doctors A. R. Grant and F. M. Dearborn as chiefs of the Surgical and Medical sections thereof. While this action was immediately announced to the Director of Military Relief, American Red Cross,

Washington, it was only after numerous delays and frequent trips to Washington on the part of Doctor Honan that he finally received his appointment as Director on September 11th, 1917. The formation of the base hospital was authorized on the same date.

The Metropolitan Hospital, having enjoyed a continuous life of forty-two years as a municipal institution and being the largest general hospital in the United States with a maximum capacity of twenty-two hundred beds, naturally had a large attending and interne staff as well as an alumni association composed of nearly four hundred ex-internes. On July 13th a questionnaire was sent out to all these men asking for volunteers to man the war hospital. Altho a great many of the younger men were already in the service, more than a hundred applicants for the various positions responded to the appeal. From this number the official complement of thirty medical and surgical men were selected. Every effort was made to secure an evenly balanced staff, representing all the necessary specialties. At least two-thirds of those chosen were above thirty-five years of age inasmuch as the requirements for a base hospital personnel call for experience in many and varied lines. No less than seven had received previous military training.

A further and pressing work for the Base Hospital Committee was the vital question of raising funds. At the time the original offer was made to the Government, about $33,000 was pledged but it was essential to have at least $110,000. Thus in August, 1917, an active campaign was instituted. Contributions were received from over three hundred individuals, all thru homeopathic physicians of New York City and vicinity and upper New York State. It was thru the patients and friends of Doctors Honan, Benson, Dearborn and Grant that most of the funds were obtained. A large sum was spent by the various Red Cross Chapters and auxiliaries working for our Unit. However, no estimate can be made of the innumerable hours of service given by women connected with these organizations. With the concurrence of the New York County

Red Cross Chapter, a prominent New York lawyer, Mr. George E. Hite, Jr., was appointed Treasurer. It is interesting to note that all this money was raised and administered without the slightest tax on the principal thereof, inasmuch as all the necessary expenditure was generously paid by those engaged in the work. While it is impossible to go into the exact details of the contributions, it is not amiss to mention that the Red Cross Chapters of Rutherford, N. J., and Grafton, Mass., as well as the following auxiliaries of the New York County Red Cross Chapter, No. 29 of the Rutgers Presbyterian Church, No. 215 of the Broadway Presbyterian Church, No. 73 of the Collegiate Reformed Churches of New York City and later our own Base Hospital branch (located in the Hotel Chatham), all worked together to make the necessary surgical dressings and hospital linen and to purchase the sheets, operating room linen, mess linen and the numerous garments needed for a unit. Early in October, Mrs. Agnes McMurrich of the Rutgers Auxiliary was appointed Receiver of Supplies and acted most efficiently in this capacity.

All the equipment was made in October, November and December, packed for shipment and stored in the Manhattan Storage Warehouse Company in New York City, without expense to the Unit. Numerous other gifts of knitted woolen garments were made by groups of women in New York, Stamford, Conn., and Grafton, Mass., a beautiful set of flags was presented by a loyal friend, enough money was subscribed to purchase a professional library for the Unit which was augmented by gifts from various physicians, and Boericke and Tafel generously outfitted the Unit with homeopathic drugs. The New York County Red Cross Chapter, thru its base hospital division assisted in the organization of our Unit notably by referring many applicants for examination in the enlisted personnel and procuring three ambulances of the standard G. M. C. model for our use. It may be stated here that the other gasoline equipment was likewise promised but along with the extra ambulances we were unable to take them to France. Once upon the scene of operations, such equipment as we needed

was supposed to be supplied by local authorities in the A. E. F. Naturally, much of the equipment had to be procured from the army supply depots in New York City by specific and direct orders of the War Department.

In late November, 1917, Major W. T. Helmuth was detailed by the War Department to examine and recruit the necessary men for our enlisted personnel. He was ably assisted in this labor by the staffs of the Metropolitan and Flower Hospitals. Thru the courtesy of Doctor Copeland and the authorities of the Flower Hospital, these examinations were held during December in that institution except where it was necessasy to go to Utica to examine a large number of local recruits in that city. About three hundred applicants were examined, of whom a hundred and fifty-three passed, were duly enlisted and sworn into the service as members of the Enlisted Men's Reserve, U. S. Army. It is interesting to note that of those accepted, fifty-three came from New York City, sixty-six from other parts of New York State especially in and around Utica, fourteen from New Jersey, ten from Pennsylvania, five from Connecticut, three from Illinois and one each from Ohio and Kentucky. While a majority were in the so-called draft age, quite an appreciable minority were under twenty-one or over thirty-one. The various trades and occupations essential to the successful working of a base hospital were represented in this group. All of the original fifty base hospitals raised by the Red Cross were manned by personnels of superior intelligence. So it was with our Unit. Nearly all were volunteers and as such might be expected to have a large influence upon the future work and success of the Unit.

Another endeavor of the Base Hospital Committee at this time was to select a chief nurse for the Unit and the necessary sixty-five nurses for a base hospital, as then organized. In the course of a few weeks, this number was raised to a hundred. Thru the interest of Miss Agnes Ward, Superintendent of Nurses, Metropolitan Hospital, Miss Helene D. Bengston, a graduate of the Metropolitan and at this time Superintendent of the Coney Island

Hospital, Department of Public Charities, was selected for the position of Chief Nurse and her appointment approved by the Red Cross authorities. Inasmuch as over forty graduates of the Metropolitan had already gone into army service, it was necessary for those engaged in the work of selecting nurses to go outside of our hospital and even outside of New York State so that they might acquire the regulation number of graduates from homeopathic institutions. A careful examination of our nurses roster will reveal that many training schools furnished their quota to make up the required hundred. In all that pertained to the welfare of our Unit, Doctor Walter Conley, Superintendent of the Metropolitan Hospital, was vitally interested. In recognition of his help to the Federal Government during the war, Doctor Conley was commissioned Lieut. Col., M. R. C. in 1922.

Naturally the commissioned personnel as originally selected underwent many changes during the winter of 1917-18. No less than eight men who were tentatively chosen had to withdraw because of illness or the press of business affairs, or because the Government needed them in some other capacity. The ranks held by many of the original appointees were notoriously below what was allowed for a base hospital, but in time promotions remedied this defect. As originally planned, the full complement consisted of twenty-two physicians and two dentists. These figures do not include the Commanding Officer, Adjutant, Quartermaster, Mess Officer, Registrar and Chaplain. None of these, with the exception of the last named, were we expected to select. A statistical summary of the physicians enumerated shows that they graduated from the following institutions: New York Homeopathic Medical College, nine; Hahnemann of Philadelphia, seven; Hahnemann of Chicago, two and one each from the Boston University, University of Michigan, New York University and Ohio State University. Thirteen of the number resided in New York State, five in Pennsylvania, two in Illinois, one in Massachusetts and one in Ohio. Twenty of them were members of the American Institute of

Homeopathy and only four were in the draft age, all the others being over thirty-one.

It was necessary during this winter of organization to establish among the officers a community of purpose and to outline certain procedures which would result in the development of a working unit, hence it was that a conference was called for January 19th and 20th, 1918. A formal dinner was given by Majors Honan and Dearborn at the Union League Club, New York City, on the evening of the first day of the conference and was attended by nineteen of the officers, the others being unable to get away from their duties. The guests included the members of the Metropolitan Base Hospital Committee, Dean Copeland, the Hon. Bird S. Coler, Commissioner of Public Charities, Major J. B. Griffin, Ass't Division Surgeon at Camp Upton, Major Helmuth, Doctor Conley, Major Alexis Carrel and Captain Dehelley of the French Army (both of whom were then stationed at the Rockefeller Institute). Commissioner Coler presided and proposed the usual toasts, after which Major Honan called upon various speakers who outlined their share in the establishment of the Unit and their interest in the success of the same. It is no exaggeration to say that Major Carrel's remarks about war conditions in France and Captain Dehelley's vivid recital of his own experiences with the French Medical Commission in Roumania will never be forgotten by those fortunate enough to hear them. The following morning the officers of the Unit met in conference at the New York Athletic Club to discuss ways and means essential to the success of the organization. During this session, Major Griffin, who had come especially from Camp Upton to enlighten the officers as to their duties and equipment, spoke for nearly three hours concerning these matters.

During this formative period the number of medical officers was increased to twenty-eight plus two dental officers and six others in the administrative group. A few of the officers were already in active service but the majority did not enter upon real duties until March and April, 1918. They were then ordered to take

special courses to fit them for their particular specialties or were directed to proceed to various camps in eastern United States. The balance were ordered to the Port of Embarkation, Hoboken, N. J. After the enlisted personnel had been selected, a few were chosen to serve in civilian hospitals in New York City, mostly in the Hahnemann and Metropolitan Hospitals, in order that their knowledge of medical and surgical technique might have a real foundation.

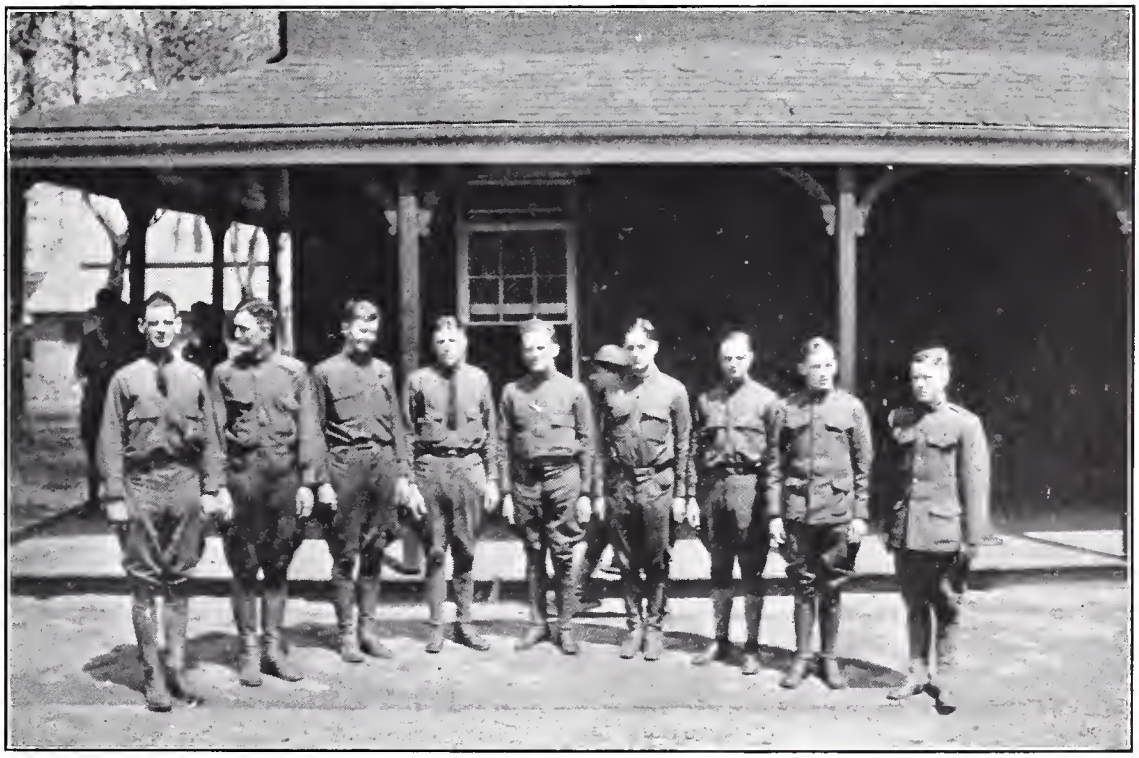

The Original Non-Commissioned Officers of Base Hospital No. 48. Ft. McHenry, Md., May 1918. Left to Right — Sergts. McBride, Riedel, McLean, Philipp, Diefenbach, Clarke, Lowery, A. Boles and Robt. Johnson.

FORT McHENRY

Late in February, 1918, Lieut. Thomas F. Davies was ordered to mobilize the enlisted personnel of Base Hospital No. 48 in New York City. Assembling at the National Service Club, opposite the Pennsylvania Station on the morning of March 6th, a hundred and forty-six ununiformed recruits were ready to enter the service of the Government. They left about 1 P. M. and reached U. S. General Hospital No. 2, Ft. McHenry, Md., the same evening. The few men who had not been able to go down with this detachment joined within a few days, thus disposing of the original complement. The misapprehension that we in New York labored under relative to the necessity of a quick response to the orders directing Lieut. Davies to take the detachment to Ft. McHenry, was unfounded. Later it was learned that the men might have been partially equipped and uniformed before leaving New York if the proper interpretation of the order had been possible. Neither the Unit nor its officers had yet acquired that happy frame of mind that reads all orders between the lines and then proceeds to obey them. From a military view point, it was a sorry looking aggregation that left the Pennsylvania Station, with every variety of baggage that it was possible for men to carry, but they all had health and spirits. No mean essentials for the work to come.

From March 6th to June 20th, 1918, was a period of instruction and experience as far as the men of "48" were concerned. A minimum amount of military drill and a maximum of discipline together with all the ramifications of hospital work might be said to comprise the curriculum of this period. Major W. D. Herbert of the Regular Army Medical Corps took command of the Unit on April 2nd and from that time until the date of departure from Ft. McHenry nine other officers joined the Unit. It is also essential to state that the personnel was increased to two hundred enlisted men, hence other applicants were examined in New York and Utica and forwarded to Ft. McHenry. A few were transferred to us from other organizations in the Medical Department and in turn a number of our enlisted men and officers were ordered away from

"48" to other services or institutions. At this time the first promotions to the ranks of corporal and sergeant were made and a number of the officers received an advance in rank. All that pertained to military, professional and athletic activities at General Hospital No. 2 were fully participated in by Base Hospital No. 48. The "Trouble Buster," a weekly newspaper at Ft. McHenry was entirely the product of our Unit and it was a sure forecast that they would do something in this line when they reached France. The machinists, carpenters, barbers, tailors, cooks, chauffeurs, orderlies, technicians and various clerical staffs all had a chance to demonstrate their natural ability and lack of training in things military. There was, however, a great advantage accruing to our Unit from their stay in Ft. McHenry, in that from the very start they had a permanent home for three and a half months in a working military hospital with opportunities for actual service. Naturally it was of reciprocal advantage to General Hospital No. 2 because if they needed any special work to be done, a man or men from "48" was ready to do the job. The weather for the most part was splendid and the men were comfortably lodged in barracks, while the few officers of the Unit present during this period lived in wooden cottages.

Lieut. Col. Purnell commanded at Ft. McHenry and the Unit has reason to be grateful to him for his very appropriate notion of discipline and his willingness to help in all details. It was during this time that Bowle, John Broderick, Edwin Clarke, James Honan, Silvernail and Weinstein received commissions in other branches of the service. Two of these fortunate ones, Lieutenants Broderick and Honan, became Mess Officer and Registrar of "48," respectively. An elaborate field meet as well as other farewell ceremonies were participated in prior to the departure of the Unit from Ft. McHenry. While the usual rumors were current long before the Unit finally got away, as a whole we were not subject to the same hectic times that many similar organizations enjoyed in other camps. Because of certain defects in our equipment at Ft. McHenry, it was necessary

for the Commanding Officer and the Director to make frequent trips to Washington and New York. In this way it was possible for Majors Herbert and Honan to frequently meet officers of the Unit who were stationed elsewhere and to keep in touch with the work that was being carried on by our friends in New York City and by the Base Hospital Committee.

Hiking Party, Officers of Base Hospital No. 48, Roanne, July 1918.

Traveling Overseas

It cannot be said that anyone was unhappy to leave Ft. McHenry because it meant that the departure for overseas was imminent. At 10 A. M., June 20th, eleven officers and two hundred and four enlisted men of Base Hospital No. 48 left Baltimore via the Pennsylvania Railroad and arrived at Camp Mills, Long Island, N. Y., at 8 P. M. the same day. This proceeding was per special order No. 209, Headquarters, Eastern Department, dated June 9th, 1918. The trip up from Baltimore was pleasant because of the anticipations and hopes enjoyed by all. In common with the lot of traveling troops in our country there was much spasmodic feeding at every stop. Let it here be said that this temptation to indigestion was overdone in this country and underdone abroad. During the last ten days of June the remainder of the officer personnel reported for active duty, Lieut. Woodmansee being the last to materialize. One of our complement, Lieut. Dessloch, never reported because he had in the meantime been attached elsewhere.

Our Chaplain, Father Walter O'Brien, was unable to sail due to a mix-up in orders and Lieut. Broderick developed pneumonia and was transferred to the base hospital at Camp Mills on July 2nd. To enumerate the other temporary casualties it is only necessary to state that Privates Carretto and Granger were also transferred to the hospital. Private Brady went A. W. O. L. and Sergt. Freedman was transferred to Newport News. Lieut. Broderick and Privates Granger and Brady eventually rejoined our hospital in France. To offset these losses, Sergeant Rosse was transferred to our Unit from the Medical Research Laboratory at Mineola, N. Y. Thus, of the original complement of thirty-nine officers and two hundred and four enlisted men, the actual number sailing became thirty-six officers and two hundred and one enlisted men. No less than eight of the officers had received their promotion to the next higher grade before leaving Ft. McHenry, and Lieut. Miller received his Captaincy while in Camp Mills. Originally the Unit was housed in tents off the main avenue of the camp but after the first week we moved to Section 3,

nearer the entrance and just back of camp headquarters. The food supply was excellent and the preparation by our own cooks even better. Every day fresh excitement was caused by the departure of various units for overseas, including Base Hospitals No. 15, No. 25 and No. 42.

Rumors from sources unmentionable had it that we were to go everywhere from Italy to the North Pole. Many of the officers and men received visitors and members of their families and not a few gifts such as supplies of cigarettes and cigars were left as the result of these excursions. A gift of a hundred and forty-four specially manufactured hypodermic sets were received for officers and nurses and duly packed. It is pathetic to relate that many of the gifts, such as the comforts enjoyed by Major Grant in his tent, had to be left behind and were donated to the permanent camp. Numerous examinations were held to determine the physical fitness of the outfit and on Wednesday, July 3rd, they were finally passed as perfect. The discipline of the entire personnel at this time was exceptional but nevertheless, three cases of "cooties" were found July 1st and energetically exterminated. A detail of interest relates to the very special charge of Corporal Clifford, our bunny Rhinelander and his preservation for a sad fate overseas. This animal was our real mascot and much esteemed. It may be noted that extra and useful equipment, such as officers' revolvers were procured and the necessary initialing of all baggage was duly attended to in these last few days. Everyone who presumed that he had the slightest excuse, attempted to get some leave.

On the morning of July 4th the headquarters' and officers' heavy baggage was collected by a Quartermaster truck and taken to the Clinton Avenue station to be guarded by Lieut. Chase and a detail of eight men. After a delay of some hours they loaded the duffle and sped on their way to the boat. It is recorded that there were eighty-four pieces of officers' hand baggage packed at the last moment in an itinerant Ford which had been hired by some thoughtful officer. Included in this lot were thirty-six of those

elaborate bathing suits which were supposed to keep one alive even after the occupant had been in the ocean many hours. At 10 A. M. on our Country's natal day, Base Hospital No. 48, minus the detail referred to, left for the station in columns of fours. A Sanitary Train and Trench Motor Battery were also along. Leaving the Clinton Avenue station at 11 A. M. we arrived at Long Island City where a ferry boat traveled down the East River around the Battery and up the Hudson to Pier 54. This trip of forty minutes was enlivened by the noteworthy and elevating singing of the enlisted men. Eventually the S.S. "Aquitania," a Cunard liner of huge size and recent vintage, was boarded at 3:30 P. M. Lunch had been eaten all the way from Camp Mills to the boat but on the dock the women of the Canteen Service of the Red Cross served additional "feeds" and handed out post cards announcing our safe arrival, a somewhat premature precaution it seemed to all. Both officers and men boarded from the second floor and soon had made themselves completely at home. This beautiful day was marred only by the physical effort necessary to carry individual baggage. It is anticipated that anyone reading this will know that every officer who had a huge bag has regretted it to this day. Only those who enjoyed mental responsibilities had details to carry some of their kit. Fortunately the spiral stairs of the dock were not used and the lift was a welcome succor.

Our first official meal at 6:30 P.M. on the ship augured good food, not wastefully distributed but of fair variety. The enlisted men had the first class salon because it was more roomy, while the officers dined in the second class in two messes. The rooms, many with private baths, were splendid and it can be said that every officer was more than pleased with his home for the sea trip. The "Aquitania," the largest commercial liner in service, was built in 1914 with tonnage of 45,600, length 901 ft. and breadth 97 ft. She carried a crew of eight hundred and about sixty-two hundred troops. Major General Hodges of the 76th Division was in command with the 151st Brigade Headquarters, 302nd Infantry, two batteries of the 111th Field Artillery, 104th Sanitary Train,

104th Trench Motor Battery, No. 1 Mobile Operating Unit, a special laboratory detachment, the nurses of Base Hospital No. 46 plus fifty others for the mobile group, some casual officers and men as well as ourselves. There were probably three hundred officers aboard of whom nearly half were medical. Colonel Moncreif was the senior medical officer while our C. O., Lieut. Col. Herbert, was appointed Sanitary Inspector of troops. Lieutenants DeTuneq and Robertson were detailed to help look after the Field Artillery. The ship's hospital contained forty-five beds as well as a contagious ward of fifteen beds and was placed under the care of Base Hospital No. 48. Regular details of our enlisted men and the nurses of Base Hospital No. 46 officiated all through the trip. Five each of our medical and surgical officers, one dentist, Captain Leighton, and the Registrar, Lieut. Honan, comprised the officer personnel for this hospital service which was light, varying from four to twenty-six patients daily. The first operation was aspiration of the knee joint, performed by Captains Reynolds and White on July 5th. An acute appendix was operated by Major Grant on July 9th without interrupting the course of the vessel. Just before the end of the trip a few cases of measles developed and it was necessary to quarantine these as well as some contacts. Inasmuch as the entire trip was pleasant with only slight showers to mar the weather, sea sickness was practically absent. In a vessel of this size the zigzag course pursued, inasmuch as we were not in convoy nor protected by any war vessels, was no hindrance to the comfort of any aboard.

While it might be interesting to dwell in detail upon the occurrences of this most satisfactory cruise, it will suffice to say that most of the passengers were quite oblivious of danger and enjoyed themselves as much as their official duties would permit. Naturally no lights were allowed after sundown, in fact no one was even permitted to smoke on deck. It was noticeable, however, that the ship's officers did not take this precaution probably because they felt that the ends of their cigarettes and cigars were not visible to the undersea Germans. Setting-up exercises were

regularly held for officers and men and boat drills were frequent. Lectures on the proper interpretation of the Manual of the Army Medical Corps were indulged in to the joy of everyone. It was not intended that time should be wasted and about the only leisure that anyone had was when wrapped in the arms of Morpheus. As many of Base Hospital No. 48 had had a strenuous time prior to their sailing, the trip across was indeed a rest. The usual concert and entertainment was held Tuesday evening with a collection for the worthy objects usually exploited on shipboard. The enlisted men had movies and boxing matches in which Base Hospital No. 48 was ably represented by Sergeant Hallam as a fighter.

Our departure from the United States and approach to England were noteworthy because of the ample protection afforded in each event. We left the dock New York City, exactly at 3:21 P. M. July 5th and Ambrose Light was passed at 5:26 P. M. While there was a good deal of whistle blowing and waving of hands as the boat went down the river, everyone was ordered to quarters before reaching the Battery and only allowed out again after reaching the Narrows. Forward where four six inch guns were, a gun pointer of the British Navy was stationed, assisted by a detail of American artillerymen. There were also four similar guns at the stern. On the way out we passed a sausage balloon and submarine chasers. A dirigible hovered over us at the harbor entrance as well as two hydroplanes which accompanied our course for at least ten miles off shore. At the Ambrose Lightship, six destroyers attached themselves to us and these beautiful camouflaged creations of cubist design stayed with us until midnight. Nearing the end of our journey, Thursday, July 11th, at 10 A. M., four United States destroyers were picked up off starboard and within an hour were arranged two on each side of us. Everyone was glad to see this evidence of Uncle Sam's Navy because of the comfy feeling engendered. About 5 P. M. a fifth destroyer came up off the southwest corner of Ireland which was now distinctly visible. The mental atmosphere of the few that were depressed was now much improved and some gaiety was visible even among

the enlisted men far down below. At 8 A. M., Friday, July 12th, Wales was plainly discernible to the right and a dirigible, No. 51, joined to accompany us up the Irish Sea, which was as smooth as a mill pond. Steamers, trawlers and sailing ships were much in evidence. The destroyers were still with us and likewise a mine sweeper ahead. The Bar Light was reached at 11:45 A. M. and a pilot came on board at noon going up the Mersey to Liverpool on our final lap. At the Light the destroyers and No. 51 left our ship while dirigibles No. 34 and No. 35 kept tabs on us effectually and came very near overhead while we maneuvered for the dock. The 302nd Infantry was landed shortly after 2 P. M. and thereafter the troops went ashore at regular intervals but Base Hospital No. 48 did not leave her satisfactory quarters until after supper and then departed by the London and Northwest Railroad at 10:30 P. M. for our two hundred mile trip to the South of England.

Despite the fact that it was now night, very few slept but managed to catch glimpses of ghostly scenery as shown by various manufacturing plants at work with double shifts, day and night. What sleeping was enjoyed on this trip was in the sitting posture but it was a splendid introduction to what was to come. In the early morning the beautiful countryside of South England was much appreciated by everyone and the names of the towns were so familiar that many thought they were back in our own New England. The remains of our twenty-four hours rations issued on ship were eaten at the usual odd intervals indulged in by troops in transit, with the result that only those cautious ones known to all outfits had anything left when we reached Southampton. About 8 A. M., July 13th, the march was taken up to the rest camp, three miles north of Southampton. This was a rapid performance without a halt, demonstrating the lack of military knowledge enjoyed by the officers in charge. More than one individual dropped out because of heat or mental prostration, it being difficult to diagnose the exact cause. After the usual poor breakfast served in these camps, sleep was suggested on mattresses for a few hours. The camp was prettily located with splendid trees about and supplied

with Y. M. C. A. and Red Cross tents. However, these were principally famous because of their lack of tobacco and sweets. A few of the officers and men were able to go to town and make such purchases as a civilian larder afforded. It was necessary to get a special permit from the town commandant to procure two large war cakes for Major Dearborn's birthday. Lieut. Col. Honan, Major Grant and Captain Reynolds managed to get a game of golf, which was the first of many attempts that these ardent enthusiasts made during their service abroad. After a travel ration of two sandwiches of jam and war bread had been issued, the outfit marched four miles back through town saying good-bye to the various children who seemed the only ones interested. Plenty of able bodied men were indulging in sports on the play ground in the center of the town as we passed at 3:30 P. M., but inasmuch as all parts of England were filled with convalescent and wounded soldiers it is possible that these games were a therapeutic attempt.

Shortly after 7 P. M., July 13th, the S.S. "Caesarea," a small Channel steamer, was boarded and we sailed for Havre with another troop ship. It was still daylight at 9:15 P. M. as we passed the Isle of Wight on the right. Plenty of shipping lay outside of the net line guarded by destroyers, two of which left their anchorage to convoy us. Seaplanes were abundant in all directions. We anchored at the head of Spithead for a few minutes and then proceeded on our way for a relatively smooth passage. This was the only thing that prevented much seasickness inasmuch as the boat was jammed as tight as may be imagined. While the officers had staterooms or bunks, most of the men found it convenient to wedge themselves in after the manner of sardines. On France's birthday, July 14th, at 3:30 A. M. we docked at Havre. It was raining and chilly and the much advertised birthday cakes of the previous day were consumed for breakfast along with something called coffee. At 7:30 we disembarked and started on a four mile hike to the American Rest Camp of Sanvic, outside of the city and beautifully situated on a promontory jutting into the sea. It rained off and on all through this day but it cannot

be said that our happiness at being in France was dampened thereby. The march to and from the camp was accompanied by singing and whistling and at one point an American band played us on just about at the psychological moment when everyone was well worn out. A few fortunate ones had the opportunity to see well-built Havre and to enjoy the celebrations staged on this day. Inasmuch as our enlisted force had their entire equipment with them, they were able to find comparative comfort in the rest camp but the officers, who had nothing, spent an unhappy night on wooden floors. This was made all the more attractive by a certain Captain's loud and continuous snoring.

It would seem that July 15th was mainly devoted on the part of everyone to getting a good meal. In the main these efforts succeeded and before we departed at 11:45 that evening for our destination at Roanne, nearly everything in sight was purchased so that it may be said that the two days emergency ration just issued was augmented to such a degree that the trip was hardly a starvation jaunt. Of the journey that started late July 15th and ended at Roanne at 11:30 A. M., July 18th, this much can be said: it was a distinct novelty to a great majority of Base Hospital No. 48. The pleasant French countryside, the old towns, the many troop trains of soldiers going to the Front, convoys of wounded, sick and ticket of leave men returning, not to mention the frantic efforts on the part of everyone to stretch their legs on the least excuse, all contributed to keep one interested. We were far better accommodated than were many of the Combat Troops inasmuch as six officers were allotted to a compartment and eight men to a box of like dimensions. The famous cars labeled "Hommes—36-40. Chevaux—8." were in evidence everywhere and we were to become well acquainted with these before our tour in France ended. After following the Seine to Poissy we started an encircling movement about Paris, passing St. Cyr and Versailles to Juvisy. At the last mentioned place we were held up for various reasons for hours. Being only six miles from the center of Paris we were able to see the Eiffel Tower and other familiar objects.

An air raid over the city was heralded by the sirens which blew for twenty minutes and later "all clear" was sounded. Some isolated cannon shots heard during this time were our first introduction to real war. Our second concrete evidence of the same was numerous German prisoners, husky looking chaps, working in the railroad yards and apparently enjoying their lot.

Our train had been shifted and reshifted until at last Base Hospital No. 48 occupied all the remaining coaches, two being for the officers, six for the men and two for baggage. Nevers, which we were to know well later on, was passed during the night and at 6 A. M. Thursday we all awoke at Moulins. Here were many evidences of the air raids but much new building, with factories and camps all about. Following the Allier River after leaving Nevers we crossed a beautiful hilly plateau by La Pallice to Roanne, after three nights and two and a half days travel. We were informed sometime afterward that it had been the intention of the Mayor and authorities of this thriving manufacturing town of fifty-five thousand people to give us a formal reception, but our arrival was so much delayed that the plans were called off. The entire command marched out to the northern confines of Roanne to temporary French Military Hospital No. 84 for lunch and then to a modern one story hospital just beyond the new barracks where the 1919 class of French recruits were being trained. These quarters of ours were known as No. 96, were well built with good water supply, toilets, laboratories and kitchens but no operating room facilities. It could accommodate about four hundred patients, hence our C. O. had it in mind to put in the necessary wooden huts to increase the capacity. Our weeks stay in this bustling town was a happy one except for the many flies. It was almost necessary to fight with a hornet for anything sweet that you anticipated eating. Regular courses of lectures for officers and men were instituted, hikes taken and all reasonable attempts made to acquire the proper equipment with which to start operations. Inasmuch as a Ford ambulance was the only vehicle in evidence, Private Sacco was sent to Rochefort for a Packard truck. About

this time we made the acquaintance of Lieut. Clark, S. C. of Colonel Ruffner's staff in Nevers. He met us officially and condoned our lot.

Our first mail was received on July 23rd but a few fortunate ones were the only individuals interested. There were many delightful walks about Roanne and these, together with the attractive inns, were early explored by officers and men. An excursion to Perreux was much enjoyed because of the elevated location of the town and its evident ancient origin. On one of the official hikes a good photograph of the officers was taken by an itinerant photographer and the same will be found reproduced in the text. Our advent in this neighborhood was a distinct novelty to the inhabitants inasmuch as the only Americans seen hereabouts had been a small detail of engineers. It seemed to many that it was unwise to unpack to any extent because it was doubtful if our stay in this locality was to be long. The institution which we occupied was not large enough for a base hospital's work but rather suited for a camp hospital, which it afterwards became. Hence no one was surprised when on July 23rd orders were received directing the bulk of the outfit to entrain for the Mars Hospital Centre, about a hundred miles north of our present situation. Lieut. Col. Herbert, Captains Calvert and Miller, Lieutenants Tyler and Bickford and seventeen men were left at Roanne to take charge of the property with the understanding that they would undoubtedly join us later. Major Dearborn, Captain Clark, Lieutenants Hynard and Grosvenor were ordered to the Mesves Hospital Center but traveled with the Unit as far as Mars. Our train as it left Roanne at 11:40 P. M., July 24th, consisted of nine cars and progressed very slowly, arriving at Mars-sur-Allier at 4 P. M. the next day. It was then switched on the U. S. Government tracks to the hospital center about two miles beyond.

Mars Hospital Center, March 14th, 1918

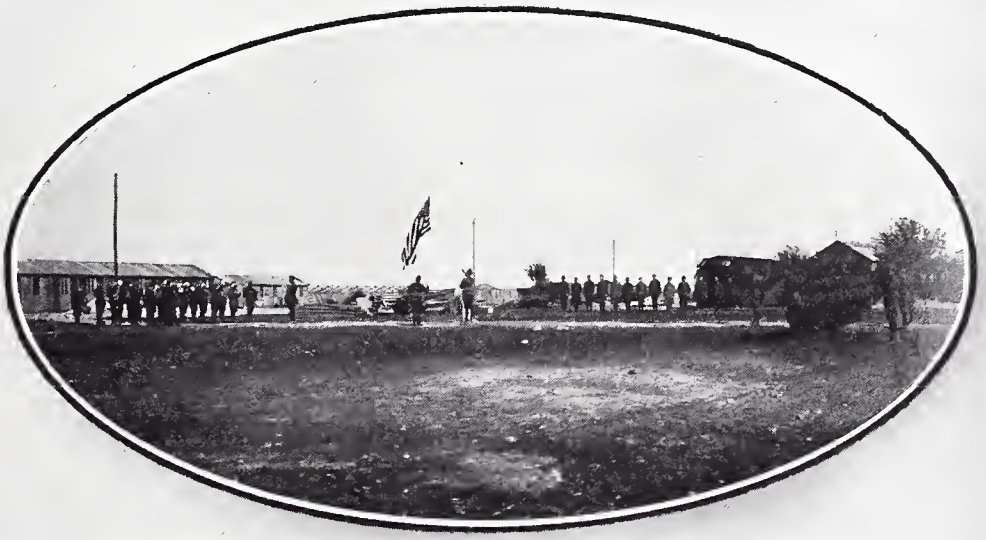

Flag Raising at Topside, Mars Hospital Center Headquarters.

Mars Hospital Center, Sept. 8th, 1918.

Base Hospital No. 48, Mars Hospital Center, August 1918.

Headquarters Base Hospital No. 48, Mars Hospital Center.

Mars Hospital Center

Here we found a veritable city in the making, many wooden buildings completed or in some stage of construction, with much confusion and mud. This aggregation of American hospitals, which was built with the idea of accommodating forty thousand patients, had at this time a population consisting of one base hospital which had not yet functioned and a host of Chinos, French, Spanish and colored labor battalions with a few American engineers as bosses. The location of this wonderful American city was exceptionally good, with fair water supply and satisfactory drainage. A further division of the officer personnel was now necessary because of orders received upon the arrival of the Unit at Mars. After the four officers before mentioned had left on a truck with their baggage for Mesves, Lieut. Col. Honan received orders to send five operating surgeons and five assistants to Chaumont, hence it was that Captains Reynolds, White, Simpson, Lieutenants Vander Bogart and Richman with Lieutenants Arnold, Robertson, Alderson, De Tuncq and Woodmansee as Assistants, left about 11 P. M. on the same day for front line service. If it is taken into consideration that five officers were at Roanne, four at Mesves and ten on their way to the Front, it may be understood that the medical and surgical capacity of the base hospital was seriously interfered with, not to mention the necessity of entirely reorganizing the services. Lieut. Col. Honan at this time commanded the Unit with Major Grant as Chief of the Surgical Service, Captain Randall, Chief of the Medical Service, Captain Hetrick, Adjutant, Captain Leighton, Mess Officer, Captain Davies, Detachment Commander and Lieut. Strahl, Quartermaster.

Before proceeding to an account of the real work of Base Hospital No. 48 it may be mentioned that of the ten operating surgeons and assistants sent to the Front on July 25th, only two were destined to return to our Unit during the period of its activity. Fortunately, Captains Reynolds and White returned on August 13th. None of the others returned until after the Armistice was signed and in one instance, that of Lieut. Vander

Ward No. 14

Ward No. 19

Ward No. 10

Ward No. 7

Ward No. 5

Base Hospital No. 48. Mars Hospital Center.

Bogart, not at all. He eventually returned to the United States as a casual officer. Lieutenants Richman and Vander Bogart were gassed in action and the latter received the Croix de Guerre.

A few cases were admitted to the hospital during the last three days of July but the first patient treated for battle injury was Private Glenn E. Blackledge, 166th Infantry, who was burned with mustard gas on July 30th at Chateau Thierry. On this date, August 2nd, the first hospital train arrived at 8:30 A. M. directly from the Front and contained mostly litter cases. They had come from dressing stations to Evacuation Hospital No. 7 and thence by one of our American trains directly to "48." Although Base Hospital No. 68 had arrived in Mars the day before the advent of our Unit, they did not possess an operating room, so naturally "48" received a large proportion of the serious cases. Although handicapped by the absence of no less than nineteen of our officers and a number of the enlisted personnel and lacking nurses, the professional work was ably performed. This month of August was indeed a busy one with 1154 admissions, nearly all of whom were actual war casualties and many in a very serious condition. The days on which the greatest number were admitted were August 2nd with 464 admissions, August 9th with 183 and August 14th with 235.

On August 19th, Lieut. Col. Herbert, Captain Calvert, Lieut. Tyler and nine enlisted men reported from Roanne. Next day the long expected nurses, a hundred in number with six female civilian employees, arrived and were gladly welcomed. Changes in personnel were still in order, for on the 25th Lieut. Col. Dearborn, Captain Clark and Lieutenants Grosvenor and Hynard who had been on detached duty at the Mesves Hospital Center returned. They had performed many interesting and varied duties at this Center which was to become in a hospitalization sense the only rival in France of the Mars Hospital Center. Besides commanding the first provisional hospital and taking care of a large number of battle casualties, they had performed all the professional services necessary to the successful organization of the Convalescent

"Martian" Board.

Camp at Mesves-Bulcy. As if it were not intended that the Unit should be kept together very long, twenty of our nurses left for detached duty on this identical date, being sent to the Mesves Hospital Center.

Apart from the very busy professional work entailed upon the Unit at this time, numerous other activities incident to our American city were inaugurated. A Medical Society composed of the medical officers of the Center was formed and regular programs presented. Thus eminent specialists on temporary visits to our camp were heard and professional topics discussed. The very successful Masonic Society of the Center, which eventually had two hundred and forty-nine active members, now became a reality and about twenty-five of our officers and enlisted men participated in the meetings which continued throughout the life of the Camp except when interrupted by the influenza epidemic.

On August 25th the first number of "The Martian" appeared in mimeograph in one page form with subject matter by Private Ruhfel and cartoon by Private Ablitzer. In this connection it may be stated that Lieut. Col. Dearborn interviewed Colonel Skinner, Commanding Officer of the Center, on the subject of a Center newspaper on August 26th and a meeting of representatives of all the organizations then in the Center was called for August 29th. It was decided to continue the name "The Martian" and to have the sheet printed as soon as finances would permit. From these simple beginnings the paper developed into a six and eight page weekly which never failed to appear on time and which had a paid circulation of five thousand copies. Many halftones were produced in the later issues, giving a very complete pictorial history of the Camp. All the various units were fully written up. While it was impossible to divulge much real information until after the Armistice, nevertheless, full accounts of all social, professional and athletic activities were covered by men whose life work had been in the newspaper line. It was remarkable how many of the staff had enjoyed experience as publishers, reporters or printers. Private McKendree O'Brien of Base Hospital No. 48 supervised

the printing from the beginning. Privates Ablitzer and Ruhfel were considered so necessary to the paper's welfare that they were transferred to Headquarters and relieved of all hospital work. Apart from Colonel Skinner's firm advocacy of this project, Base Hospital No. 48 was the main influence behind the venture and at a critical time in the course of its finances, subscribed very generously to continue the sheet even after the Unit had left for home. For nine months everyone looked forward to the Sunday morning appearance of "The Martian." On April 27th, 1919, the last number, No. 36, appeared and it could be truly said that it had been a great factor in the therapy of the camp. At the height of its career there were representatives on its staff, in addition to the Editorial and Managerial Departments, from Headquarters, Convalescent Camp, Quartermaster Detachment, Base Hospitals No. 14, No. 35, No. 48, No. 62, No. 68, No. 107, No. 110, No. 123, No. 131 and Evacuation Hospitals No. 30 and No. 37. This enumeration will serve to illustrate the number of units present and functioning at the Mars Hospital Center in January and February, 1919.

After the return of seven officers in late August, it was necessary to again reorganize the services with Lieut. Col. Honan as Chief of the Surgical Section and Lieut. Col. Dearborn as Chief of the Medical Section. While there was some illness among the nurses and enlisted personnel towards the end of August, nothing serious developed. The officers of Base Hospital No. 35, who had been on duty through "48's" rush period, were all relieved during the early part of September and returned to their own unit. At least twenty of our enlisted men were detached for various duties about the hospital center, some to help out the ever increasing and poorly manned Motor Transport Service, some to make a success of "The Martian," some to do technical work at the Center Laboratory and others to Headquarters so that they might serve with the Mars Center orchestra which became duly famous in our section of France. It may be noted that none of these men returned to Base Hospital No. 48 until it was ready to leave the Center in February, 1919. Another chance was given to our Unit

to see active service, so on September 1st, Major Grant, Captain Clark, Lieut. Chase, two nurses and two enlisted men, left for temporary duty at the Front and did not return until December 6th. This detail was afterwards divided into two operating teams presided over by Major Grant and Captain Clark respectively and as such enjoyed a most interesting and active service. It is naturally impossible to enumerate the experiences in detail of our detached officers and men. Could they be summarized in the aggregate they would greatly increase the total share of "48's" participation in the active period of the war.

During October we were still very busy, no less than 1744 patients being admitted to what was now a fairly complete and well run institution. To the normal ward capacity of a thousand beds was added the usual tent annexes. Our wards were arranged along two streets, a term employed for lack of a better, with the nurses' quarters at the head of one street and the officers' mess and quarters at the head of the other. Facing east and at the front of our section, the headquarters building looked upon the main macadam road of the Center. Of course we had mud and plenty of it. After a short while, however, and especially upon the advent of electric lights on August 30th, no one seemed to mind the mud which was synonymous with France in the minds of most American soldiers. During October and the first half of November our hospital hummed with activity and as might be said of the preceding two months there were few empty beds although cases were rapidly evacuated from the wards to the tents and then to service, the Convalescent Camp or homeward as soon as possible.

On the 1st of October, Lieut. Col. Dearborn was transferred to the Convalescent Camp as Commanding Officer thereof, Captain Olcott was transferred to the Center Laboratory and Chaplain Mastaglio reported for permanent duty. On October 3rd, Lieut. Frohlich, our new Quartermaster, and five enlisted men—all that remained of No. 48 in Roanne—finally reported. The last of our equipment which started to arrive on the wonderful little French baggage cars on September 2nd was received in toto and in good

Nurse
Anna M. Breen
Died Nov. 17, 1918.

Nurse
Elizabeth Weiman
Died Nov. 6, 1918.

Nurse
Margaret W. Worth
Died Oct. 23, 1918.

Private
Edward A. Gurry
Died Oct. 20, 1918.

Private
Harold A. Riggs
Died Feb. 11, 1919.

condition by the end of October. It was during this month that "48" inaugurated the first theatrical production in the Center. With the help of a few outsiders, a good minstrel show was produced which was afterwards repeated in various parts of the community. This was but the first of many and more elaborate productions. Colonel Skinner, the C. O. of the Center, a good musician himself, was a thorough believer in the psychological value of entertainment and no pains were spared to make the Topside Theatre a profitable venture. Our hospital contributed very largely to the musical and theatrical success of the Center and no one who was in the A. E. F. after the Armistice will deny the therapeutic importance of these endeavors.

It was during the prevalence of influenza that "48" suffered her casualties all from the same dread disease, pneumonia. Private Edward Gurry died October 20th and nurses Margaret Worth, Elizabeth Weiman and Anna Breen passed away on October 23rd, November 6th and November 17th, respectively. All of these valuable members of the Unit had performed splendid and earnest work and their loss, together with one other casualty which we were to suffer later, demonstrates beyond question that it is not necessary to do battle service in order to offer the supreme sacrifice. During the last half of October Sergeants Taylor, Herrick and McLean and Privates Regin, Schuman, Perry and Whitehead were detached to take examinations for commissions. These well deserved promotions were held up because of the Armistice.

Armistice Day, November 11th, was quietly celebrated in our Hospital Center except for an evening visit from the Convalescent Camp Regiment and Band which duly serenaded all the units in the Center. A few officers and men, however, managed to get away with or without permission and enjoyed the hilarity of the neighboring villages and in a few instances, Nevers and Moulins. A description of this Day, or rather night, as it appeared in "The Martian" of November 17th is so realistic and true of the sentiments expressed everywhere and the actions indulged in that we quote it as follows: "THE DAY. Will you ever forget it,—you

Ward 2, Christmas Day.

Red Lamp Cast.

Special Service Sunday at Red Cross Hut, Mars-sur-Allier.

Base Hospital No. 48, Mars Hospital Center.

who were fortunate enough to be in Nevers the night of the Eleventh? Were you one of those who, locked arm in arm with a happy Frenchman, paraded the Rue de Commerce, shouting 'Vive La France!', finally pushing into a little cafe crowded to the doors with soldiers and civilians pleading with tears in their eyes for a little attention from 'Garcon'? What a night! Any man with a bugle, drum, flag, tin pan or large rosette in his buttonhole, immediately became leader of a parade organized on the spot. At the arch the crowd was thickest. You either bought a tricolor from a chic little mademoiselle or you didn't—but in either case you received a cheery 'merci, M'sieu.' When the cart containing the smiling German prisoners made its appearance, driven by a little poilu bubbling over with mirth and vin rouge, were you one of those who jumped on and stuck a little American flag in their caps? Did you stand on the street corner with three other companions, singing the 'Marseillaise' in quartette style, making an awful mess of it, but getting enthusiastic support from the audience? Were you invited to cafe en famille with the man who sells hot chestnuts in front of the news stand, with whom you have a speaking acquaintance? But wait! Perhaps you were grabbed by a cognac'd Frenchman and in spite of your struggles, given a resounding smack on both cheeks while the crowd roared with laughter? It happened to us and we're not ashamed in the least—only a little sore. This bird had a weeks growth on his face. And then the windup—reminding the driver of an ambulance bound for where you should be after Taps, that at some time or other you had helped him roll his pack and that this was the time to show his appreciation! Picking out a nice comfortable seat on the tail lamp you immediately fell asleep, waking only after you'd reached Topside, which is about a half mile from your own barracks. Were you there? We were, and Boy, we wouldn't have missed it for the world!"

It is convenient to group the period November 11th to January 15th, 1919, as one entity because it represents an easy epoch in the work of Base Hospital No. 48 as compared with the previous

Above — Convalescent Camp vs. Base Hospital No. 48 on Skinner Field.
Below — Football Team of Base Hospital No. 48.

four months. While there was enough to keep everyone busy and to provide the Evacuation Officer with fit material for combat work or departure for home, it was nevertheless a time when everyone felt that recreation was needed. It is to the credit of all the commanding officers of the Center that they appreciated the real value of entertainment. However, many of the units did not properly institute concerted athletic activity. Had it not been for the splendid football teams developed by the Convalescent Camp and Base Hospital No. 48, there would have been little real interest in this very American game. Our Hospital team played the Convalescent Camp team before crowds of nurses, officers and men varying in number from 3,000 to 6,000 on November 10th, 17th and 28th, winning one game and losing two. Judging from the other teams seen in action on Skinner Field at the Convalescent Camp, it is admitted that Base Hospital No. 48 had the second best football team in the Center and probably could have developed the best had the men been allowed more time for practice and had more competent coaches been available.

Socially, November, December and January were very interesting months for the officers, nurses and enlisted men. On December 13th the "Red Lamp" by "the Players of 48" was given in the Red Cross hut of Base Hospital No. 35. The parts in this fine performance were acceptably filled by Misses Chalmers, Bulger and Goold, and Captain Miller and Lieutenants Broderick and Frohlich. There were special celebrations on Armistice Day, Thanksgiving, Christmas Eve, Christmas, with a proper climax New Years Eve, because then it was that the personnel were first informed that a telegram had been received at Headquarters announcing the early departure of the Hospital for the United States. Regular seven day leaves were started for the enlisted men on December 5th and thereafter for many weeks officers, nurses and men enjoyed a real treat in Southern France. A few wandered into other regions and many interesting tales could be told of trips enjoyed without funds or passes. It is surprising the amount of free travel that an energetic Yankee could enjoy in

Convoy of Patients from Base Hospital No. 48, Homeward Bound.

Litter Cases about to be placed on Hospital Train.

France after the Armistice. It is hardly too much to say that there was not a section of France that did not receive a visit from some of our sightseeing doughboys, whether these sections were in official leave areas or not. Only those officers who sat on Court Martials can appreciate the real romance of such a buccaneer trip.

Naturally the mutual relations that existed between our Hospital and other units in the Center were fostered not only by athletic competition but also by little courtesies extended especially by officers and nurses of the various units, one to the other. Our relations with the Convalescent Camp were particularly close because the Commanding Officer Lieut. Col. Dearborn, the Adjutant Lieut. Clark, the Police Officer Lieut. Fletcher, as well as Sergeant Ruhfel and Corporal Christie were all attached to this Camp and had graduated, so to speak, from Base Hospital No. 48. A dinner was given by the officers of Convalescent Camp on October 31st to the officers of Base Hospital No. 48 and ten attended. They stood retreat with the Commanding Officer and reviewed the troops at evening parade. After dinner there was an informal talk on the medical aspect of evacuations. On January 5th, 1919, the officers, nurses and enlisted men of "48" were invited to a moving picture show held in the Red Cross hut of the Convalescent Camp. During this function, an official Convalescent Camp order was read expressing the appreciation of the entire personnel for the services rendered by Base Hospital No. 48. This little performance was followed by refreshments and a long tramp home in the mud. It was on this same day that the six months overseas chevron was awarded to the officers and men who had come over with the original Unit.

It is impossible within the scope of this history to do more than comment upon our wonderful American City at Mars. For practical purposes, the Center began with the arrival of the first patients on August 2nd, 1918. The engineers had been busy with construction since the preceding February but it was not until the Commanding Officer, Colonel George A. Skinner, assumed his duties in the early part of June that matters started to shape up.

South Street, Base Hospital No. 48, Mars Hospital Center.

U.S. Hospital Train in Main Street, Mars Hospital Center.

North Street, Base Hospital No. 48, Mars Hospital Center.

Base Hospitals No. 68 and No. 48 arrived on July 24th and 25th, respectively, and thereafter units reported to the camp until February, 1919, when the number commenced to decrease rapidly. The flag at Headquarters was taken down on May 14th, 1919, thus officially closing the Camp. At this time Base Hospitals No. 107, No. 110 and No. 123 were still located at Mars but expecting to go within a few days. By the first of June all American interests in Mars had ceased with the exception of the Medical Supply Depot, a few Motor Transport Corps men and the Quartermaster Department. The Engineers, who had had so much to do with the successful building operations and their consequent upkeep, left on May 20th.

Designed for a hospital population of 40,000 and a Convalescent Camp of 5,000, the Mars Hospital Center was more than half completed when hostilities ceased. A total of 37,774 patients had been cared for. Of these 438 lay buried in our own cemetery. This death rate of less than one and one-sixth per cent is a striking testimony to the splendid and general efficiency of the units represented. Base Hospital No. 68 alone treated 7,427 patients with Base Hospital No. 48 fourth in the aggregate of patients. However, it is well to remember that our own Unit had the great majority of the more serious and urgent casualties to deal with. Of the gross number of patients mentioned above over 13,000 received additional treatment and conditioning in the Convalescent Camp. The maximum population of this miniature city reached 22,000. This was at a time when the various ramifications of medical work were at their height and all Center activities such as the Symphony Orchestra, the Topside Theater, The Martian, the Masonic Society, the Medical Society and the vaudeville companies were in full swing. The coordination of all these efforts to interest the sick and wounded and to maintain the proper esprit de corps after the Armistice can be traced not only to the Commanding Officer of the Center but to the great majority of his subordinates who all worked for a common end. It was this spirit

Commissioned Personnel, Base Hospital No. 48, Mars Hospital Center.
January 1919.

Non-Commissioned Personnel, Base Hospital No. 48,
Mars Hospital Center, January 1919.

of coordination that made the Center a successful venture from the start.

Now in the piping times of peace one is apt to forget that at the beginning of the War the entire Medical Department of the United States Army numbered 8,634. This personnel reached a war maximum of 354,796, almost three times the strength of the entire army a few years before the War. The medical officers increased in number from 833 to 30,591, the Dental Corps from 86 to 4,620, the Veterinary Corps from 62 to 2,002, the Sanitary Corps from 0 to 2,919, the Army Nurse Corps from 403 to 21,480, the enlisted personnel from 6,619 to 281,341 and civilian employees from 450 to 10,695. If the proposition of taking care of an army of nearly two million men in France was a great one it was no less heavy in the United States. However, as we are principally interested in the A. E. F. activities in this summary, it may be said that a total of 300,000 hospital beds, including emergency beds and those in Convalescent Camps, were contemplated for the A. E. F. At the time of the Armistice, a little less than 195,000 of these beds were occupied. There were thus provided in the A. E. F., hospital facilities for fifteen out of every hundred men. The base hospital centers at Mars and Mesves, each with 4,000 bed Convalescent Camps, were typical of the large scale upon which hospital accommodations were provided. The hospital city at Mars with 700 buildings covering a ground space of thirty-three acres and including the usual road, water, sewerage and lighting facilities of a municipality was a first class example and the most successful of these splendid efforts.

The last rites in connection with our active service at the Mars Hospital Center were now to take place. Captain Miller, on January 9th, went to Chaumont for the records necessary to our welfare before we could leave. On January 10th, Evacuation Hospital No. 37 with twenty-one officers and two hundred and twenty-two enlisted men, came in at 2 P. M. On January 12th the hospital property was turned over to Evacuation Hospital No. 37 and the next day all the remaining patients were transferred to this outfit.

On January 15, 1919, we officially ceased to exist as per the following telegram dated Tours, January 13th, 1919: "Confirming telephone conversation, Base Hospitals No. 48, No. 14 and No. 35 will cease to function as hospitals on January 15th and will close their records as of that date. (Signed) McCaw." After Base Hospital No. 48 had ceased to function actively and until February 14th when we left for the seacoast, half hearted efforts were made by those in charge to keep the personnel in fit condition by drills and hikes.

Numerous farewell parties, dinners and dances were given by officers, nurses and men, the most notable of these being a dinner given by the officers of Base Hospital No. 48 at the Hotel de Paris, Moulins, January 17th to their Commanding Officer, Lieut. Col. Herbert. Colonel Skinner, his Chief of Staff and his Adjutant graced this occasion and all of our officers barring three were present. Shortly afterwards our C. O. left for Brest and was succeeded by Lieut. Col. Honan as Commanding Officer. A number of other officers and men were away on detached duty and our nurses were gradually dispersed as will be recorded later. Volunteers were asked for to do Red Cross work in Germany. In the end, five of our men were taken for this purpose. A most unhappy loss at this time occurred in the death of Private Harold Riggs on February 11th. He was a patient in Base Hospital No. 104 and during his attack of pneumonia was most faithfully taken care of by night and day shifts of Base Hospital No. 48 nurses. This was our fifth and last loss. Peculiarly sad in that our active service was over and the Unit would soon be on its way home.

No mention of the activities of Base Hospital No. 48 would be complete without reference to the entertainment fund of the enlisted men which was judiciously and well spent and contributed largely to their comfort and happiness. Inasmuch as our Unit was not fortunate enough to have a Red Cross Hut of its own, our members were allowed to use the one located in Base Hospital No. 35 which they did to a limited extent. Some months after "48" was in full operation a recreation tent was erected for the use of

our enlisted personnel, but when a real show was staged the receiving ward was taken over for this event. Shortly after our arrival in Mars a barber shop was opened which functioned successfully during our entire stay at Mars. At a period somewhat later a tailor shop was inaugurated. Both of these efforts were patronized by patients as well as the Unit's personnel. It was necessary because of our peculiar location to run a Canteen, so on October 29th such a convenience was opened by Sergeant Evans and Private Cantor. On January 10th, 1919, the Canteen was closed and turned over to Evacuation Hospital No. 37 after the accounts had been audited by Captain White. The turnover equalled 118,393.85 francs, demonstrating that we had quite a little business affair in the midst of our section of Mars city.

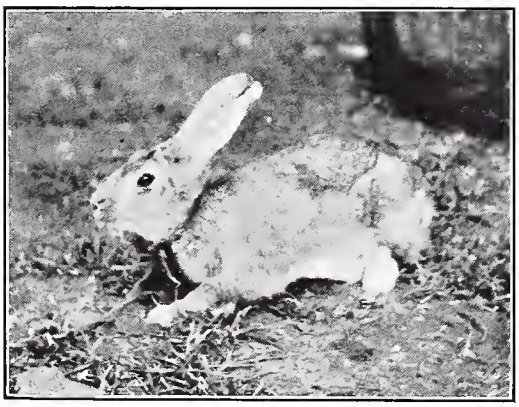

Bunny "Rhinelander"

Nurse Corps, Base Hospital No. 48.

Our Nurses

Before the arrival of our own nurses, Base Hospital No. 48 was so overcrowded with seriously sick soldiers that not only were extra officers detailed to help us out but small detachments of nurses from Base Hospital No. 44 at Mesves and later from Base Hospital No. 14 in Mars were temporarily attached to our Unit for service. If Miss Bengston and the nurse personnel of "48" were glad finally to find us at Mars, it is positive that the sentiments of "48" were reciprocal. Our nurses were certainly needed if ever the necessary adjunct of real nursing was essential. It is well to introduce this resume of the activities of our nurse corps by referring to the fact that regardless of from what institution they graduated, fully ninety percent had worked in civil life for officers of our Unit, hence were well versed in the technique of these officers and splendidly equipped to cooperate. In February, 1918, when the Surgeon General sent out his call for nurses to do duty in cantonments or camp hospitals in the United States, the nurses attached to "48" responded eagerly. Before June 1st, every nurse of our Unit was assigned to duty at Camp Lee, Walter Reed General Hospital, Camp Wadsworth, the Army Hospital at Ellis Island, Camp Upton, Camp Devens, Camp Meade, General Hospital No. 9, Lakewood, N. J., General Hospital No. 1, Williamsbridge, N. Y., General Hospital No. 2, Ft. McHenry, Md., Camp Dix and the General Hospital at Ft. Sam Houston, Tex.

Thus widely scattered they were, nevertheless, very happy to receive orders on July 15th to mobilize in New York City preparatory to going overseas. Arriving in New York between July 15th and 21st, the next two weeks were busily spent with daily drills, singing exercises, fittings for uniforms, being photographed and finger-printed, not to mention such details as insuring their lives, allotting their incomes and making their last will and testament. While many opportunities were offered for social activities, there was no time in which to avail themselves with the exception of a reception held at the home of Mr. and Mrs. Henry Nixon to meet

the Surgeon General of the Army, William C. Gorgas. A last and fitting ceremony to their stay in New York City was the flag dedication at St. Paul's Chapel on Monday evening, August 5th, 1918. Just before this event the photograph that accompanies this article was taken.

The Unit left New York City on the S. S. "Olympic," then known as U. S. Transport No. 527, on August 8th, 1918. They were sadly in need of rest and fortunately the trip was quiet and uneventful. Such duties as were incidental to mobilization combined with the intense heat in New York City had made rest and relaxation a necessary item if the nurses were to undertake any strenuous work. The steamer docked at Southampton on August 16th and no one was allowed to leave the ship until the next day, when the nurses crossed the Channel in two small hospital boats, the "St. David" and the "St. Patrick," which reached La Havre on August 18th. On the following day, divided into two groups, each accompanied by an interpreter, the hundred nurses and six civilians left for Paris. Their arrival in this city was characteristic of the War inasmuch as everywhere there was darkness and an air raid had just taken place.

After a brief night's rest at the Hotel Regina, the Red Cross ambulances called as early as 6 A.M. to take the Unit to the train that would bear them to Mars. Evidently the getting away from Paris was rather sketchy inasmuch as Miss Entriken and Miss Pifer had slept so well and found the Parisian bed so comfortable that they just made the train. The second group, in charge of Miss Mackay, were even more unfortunate inasmuch as four nurses, the Misses Breen, LaGassick, Johnson and Tessiatore, disliking the Government travel rations, went on a tour of Paris and entirely missed the proper train. Whether this was planned or not we leave to the imagination of our interested readers. There seemed to be some doubt in the minds of the nurses as to the whereabouts of Base Hospital No. 48, inasmuch as it had been learned in New York that the entire personnel were ideally located at Roanne. However, no

doubt existed when at sunset, August 20th, 1918, the nurses arrived at Mars-sur-Allier and actually found friends.

The following day real work started and during the first four months there was so much to do and so little time in which to do it that no one had an opportunity to distinguish between the agreeable and the disagreeable. Our nurses did their plain duty and without complaint and for the most part enjoyed good health, although it was during this period that the three nurses died of pneumonia, as previously referred to. It must be said that for those interested in professional service, it was a pleasure to give their best in nursing to the continual stream of wounded soldiers that poured into Base Hospital No. 48 during August, September, October and November. The bravery of these men and their gratitude for the smallest service was the best recompense that any nurse could receive. Our personnel were indeed fortunate in that they were able for the most part to remain intact in our own hospital, working under the proper supervision. With the exception of two nurses who were detached with Major Grant's operating team and a couple of others who had special assignments, our entire nurse corps were with us during the strenuous part of the War.

The work referred to above went on steadily until the Armistice was signed and then there was more opportunity for social gatherings and all enjoyed the simple affairs that were arranged for their amusement. Naturally the first real party was given by the officers of the Unit and has always been referred to as a "getting together" party. A recreation hall, the furnishings of which were supplied by the Red Cross and from the fund of "48," enabled the nurses to have many happy times especially on the holidays. About the same time that the enlisted men started on their leave, many of the nurses likewise went to Nice and Southern France and all returned with glowing accounts of the wonderful country and pleasant experiences.

New Year's Eve was especially welcome because a telegram was received at Headquarters stating that the Unit would be re-

lieved from duty in a few days. This was construed to mean that all would return to the United States, but like many other details in the Army this was a false notion because shortly after the first of the year the nurses in small and large groups received orders to depart for various and sundry duties. The first detachment of eight were ordered to return to the United States on January 5th. On January 12th a group of three left for Germany and on the next day six more for Treves. On January 18th, twenty nurses were detached to Dijon and twenty more to Langres, for duty in base hospitals in these localities. On January 20th, seven of the remaining nurses were detailed to Evacuation Hospital No. 49 at Menton. The rest continued on duty with Evacuation Hospital No. 37 which had taken over "48's" property until February 2nd when they were relieved from duty, awaiting further orders. On February 12th, the remaining nurses received orders to proceed to La Boule to return to the United States.

After the departure of our Chief Nurse, Miss Bengston, Miss Harriet A. Langwig acted as Chief Nurse until she too left with the detachment sent to Dijon. Then Miss Jane K. Spore became Acting Chief Nurse of the twenty-two on duty with Evacuation Hospital No. 37. It is well to mention in accounting for the nurse personnel of No. 48 that no less than eight had been returned to the United States in October and November of 1918 because of ill health. Our civilian personnel was likewise broken up inasmuch as Miss Rowell had returned to the United States on January 8th, the Misses Goold and Wade were ordered to Center Headquarters at Savenay on January 20th and Miss Bulger had been attached to our own Hospital Center Headquarters. This left the Misses Brown and Dougherty to return home with the balance of our nurses. To avoid confusion, no mention has been made here of the temporary duty performed by small groups of our nurses at Mesves, Bar-sur-Aub, Praughoy and Base Hospital No. 68 in our own Center. The Misses LeGassick and Donnelly were on detached duty during the entire active period of our hospital work while the Misses Himmelberger and Hartzell were the fortunate

ones who went away on August 31st with Major Grant's operating team and did not return until December 5th, after the War was over.

In closing this brief account of the activities of our nurse corps we are happy to relate that eventually all of the personnel returned to the United States mostly in splendid physical condition and have since scattered to the four winds. A few are doing Government work or are in institutional service. Eighteen have married and left active nursing, while the rest may be found in their various home towns employed as before the War taking care of private patients. Needless to say the care used in the selection of our nursing group was demonstrated by their efficiency, loyalty and desire to help in all particulars and no Unit was ever more fortunate in her nurse corps.

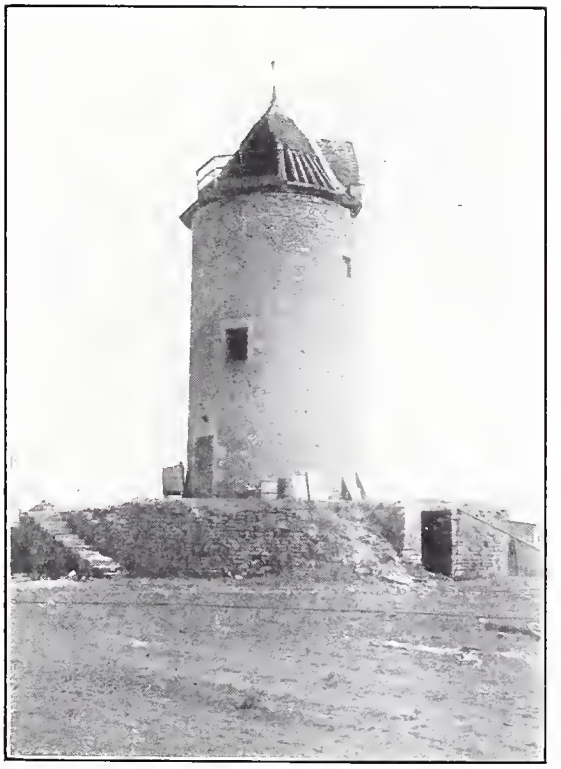

The Tower, Mars Hospital Center

Medical Service

Pharmacy

Operating Room

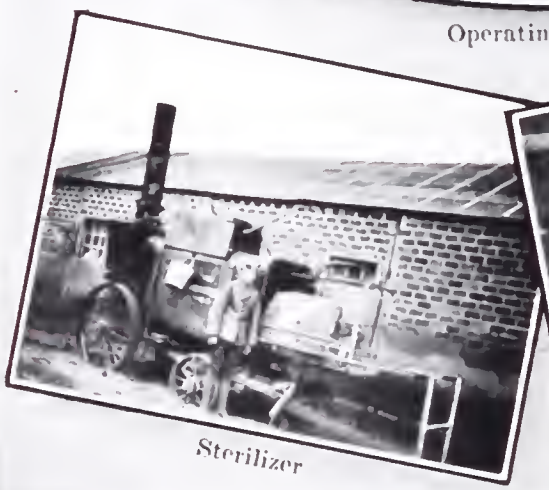

Sterilizer

Kitchen

Base Hospital No. 48, Mars Hospital Center.

Professional Activities

The Registrar of Base Hospital No. 48 reported that the total admissions to that Unit from July 29th, 1918, to January 15th, 1919, were 4822, of which 2960 were surgical and 1862 medical cases. The deaths numbered 85, being a trifle under two percent of the total admissions. The admissions by months were as follows:

July	1918	9
August	"	1828
September	"	332
October	"	1744
November	"	601
December	"	280
January	1919	28
		4822

From the Operating Room report we gather the following interesting information. The number of operations performed was 332 by twenty-three different officers. Of this total number, Major Reynolds performed 84 operations; Lieut. Col. Honan, 71; Captain White, 42 and Major Grant 23 with the others scattering. When you consider the enormous number of operations performed by our men on detached service, it may be appreciated why our contribution to the cause was far greater than anything shown in this report. The first operation was performed on August 5th, 1918, being an enucleation of the eye by Captain Hetrick. The greatest number of operations performed in one day was 17 on August 26th, 1918. Six German prisoners were operated on and one or two French civilians. Miss Mackay was the nurse in charge of the operating room with Miss Chalmers as assistant, while Sergeant Herrick with Heyward, Phillipo, Armstrong and Yule, all rated as surgical assistants, comprised the operating force from the enlisted personnel. Most of the anesthetics were administered by Lieutenants Tyler and Hynard.

Adjutant's Office Staff

Registrar's Office Staff

X-Ray Department

Dental Department

Eye, Ear, Nose & Throat Department

Base Hospital No. 48, Mars Hospital Center.

The report of the X-Ray Department is especially interesting because the only rotary converter in the Hospital Center for transforming direct current into suitable current for X-Ray work, was in the laboratory of Base Hospital No. 48 up to October 19th, 1918. Hence it was that the personnel of this department, consisting of Captain Johns and his assistants, Sergeant Upham and Privates Amendola and Bamman, not only cared for the work of our hospital unit but did all the X-Ray work referred from the other units in the Center. The first case was X-Rayed on August 15th, 1918, and the work continued uninterruptedly until 660 individual cases had been radiographed with a total of 1148 exposures. The busiest day was on Wednesday, September 18th, when power was available only from 2 P.M. to 4:30 P.M., during which period seventeen cases were radiographed. In addition to the regular work of the X-Ray Department, the Signal Corps work of the entire Center was undertaken by this department and included the taking of 338 officers' identification photos and no less than 181 miscellaneous photographs in and about the Hospital Center. The importance of this last mentioned activity can hardly be overestimated and reflects great personal credit upon Captain Johns who, upon his own initiative, brought over the necessary cameras which were not a part of the official equipment. This is another illustration of the usefulness of our Unit, the best equipped in Mars.

The Eye, Ear, Nose and Throat Department, under the charge of Captain Hetrick, treated 574 individual cases. The first patient was received August 2nd, 1918, and the daily attendance of both old and new cases averaged 40 during the period of our activities. The largest number of treatments on any one day was 104 on October 20th, 1918.

The Dental Department of Base Hospital No. 48 averaged 1500 dental operations per month, including 36 fractured jaws for which various plates were made, and functioned actively from the arrival of the Unit in Mars until January 11th, 1919, when the work was taken over by Evacuation Hospital No. 37. It was not until September 28th that the Dental Department was fully

equipped and then it was necessary for it to do work for patients from all over the Hospital Center inasmuch as there was a shortage of dentists and dental equipment. In fact, our Department was the only dental organization fully equipped during the entire period of activities. Captain Leighton and Lieut. Hynard, assisted by Privates Kronmiller, Shapiro and Morris, constituted this able division.

The Unit Laboratory was considerably smaller than first contemplated because many of the pathological activities were centralized in the Central Laboratory to which our own Captain Olcott was assigned. Lieut. Zacks, assisted by technicians, presided over this department and a large mass of work was accomplished, of which it is impossible to give the exact figures.

The Dispensary Building, in which the Eye, Ear, Nose and Throat Department, the Dental Department and Laboratory were situated also contained a large room which was set apart for the treatment of out-patients. In this same building, a Surgical Dressing Station was established in August by Lieut. Chase, assisted by Private Brooks. Because of the congested condition of our regular wards, this station was provided in order that ambulant cases quartered in the tents might have their wounds dressed and at the same time receive medical attention. The Hospital was so taxed with work during August and September that it was necessary to transfer all walking cases to tents in order to accommodate the more serious surgical cases in the permanent wards. When Lieut. Chase departed on September 1st for service at the Front, Captain Malony (assigned to "48" from Headquarters) assumed charge of the Dressing Station and of the tent patients. Our twelve tents at this time accommodated over five hundred patients so it was necessary to increase the staff of the Surgical Dressing Station, hence it was that Private Perry was assigned here as clerk to handle the paper work involved in reports, clinical records and field medical records. A little later Private Pariser was detailed to assist in surgical dressings. During the active months, the Dressing Station averaged 100 patients a day. What with new

admissions, the discharge of men to duty, evacuations to the Convalescent Camp and to other hospitals, the Dressing Station was one of the busiest spots in the institution during the trying days of August, September, October and early November.

Our Pharmacy was a great credit in all respects not only because it was managed by real pharmacists who took pride in their work, but because eventually it became the best equipped and largest in the Center. The early facilities were very poor and the equipment limited. However, within ten days after the inception of the dispensary on August 4th, a full line of medicines issued by the Army was in stock and later our own admirable supply came in direct from the United States. It may be mentioned here that we were the only Unit in the Center possessing a complete line of homeopathic remedies. At first this department was lodged in a small room adjoining the operating room but later was moved to the building next door and there had an opportunity to present a real drug store with shelves, tables, desks and other familiar adjuncts. The prescription business was large, averaging about 75 daily until a total of 5608 new prescriptions had been filled when the department was given up on January 19th, 1919. No account is here made of renewals because no record was kept of the same. Dakin's Solution was made fresh each day, averaging about 15 gallons daily, with Brown's Mixture and Epsom Salts Solution running a close second and third. Our Pharmacy made its own distilled water and was able to turn out many prescriptions not called for in the Medical Department of the Army purely through the cleverness of those in charge. It was an admitted fact everywhere in the Center that if a prescription needed careful handling and individual attention it should be taken to "48's" Pharmacy. This department was so satisfactory to all concerned that it was with great regret that the personnel who manned it, had to eventually turn it over to Evacuation Hospital No. 37. The Department was opened by Sergeant Fletcher who was assisted by Privates Conrad, Granger, Ledger and Hoffman. After Sergeant Fletcher was commissioned, Private Conrad was given charge on December

Officers' Mess

Major Grant's Surgical Team

"48's" Guards

Disability Board

Receiving Officer and Staff

Base Hospital No. 48, Mars Hospital Center.

1st. The two officers directly concerned with the management of the dispensary were Captain Randall and Lieut. Grosvenor.

At no time during the active history of the Unit did the Medical Service control and occupy more than six of the permanent wards. One of these was largely given over to chronic cases, another to the more acute ailments like pneumonia, a third was devoted entirely to skin diseases including mustard gas burns whose treatment was not surgical and another cared for erysipelas. Apart from the month during which Lieut. Col. Dearborn was in charge of this service, Captain Randall was Chief of the Medical Service and his untiring efforts, assisted by Captains Davies, Grosvenor, Miller and Stevenson, are responsible for the successful showing made by this section of the Unit. It may here be mentioned that most of Captain Stevenson's cases, neurological and mental in character, were housed in the tents because they did not call for the careful nursing necessary to other cases and in many instances were soon transferred to less active units in readiness for removal to the United States.

The professional capabilities of a unit in the Army are often weighed by the influence that its various specialists exert in a consulting capacity. Early in the history of our activities, Captain Hetrick served as Consulting Eye Specialist for about a month. Captain Olcott was detached to the Center Laboratory in October serving as second and first assistant during the active period of operations and later became Chief of the Laboratory after the departure of the Unit from Mars. He deservedly received his Majority for this service. Captain Leighton was Dental Supervisor of the entire Center; Captain Stevenson, Consulting Psychiatrist and Lieut. Col. Dearborn, Consulting Dermatologist for the entire period of the War. After the departure of the Unit from Mars Stevenson was commissioned a Major and served as Consulting Psychiatrist to the Fifth Division, while Lieut. Col. Dearborn served as Consulting Dermatologist to the Debarkation Camp in Bordeaux and Lieut. Col. Honan became Chief Surgeon of the Clisson Area.

General View,
Clisson.

Entrance to Chateau
Tiffanges.

The Calvary,
Cugand.

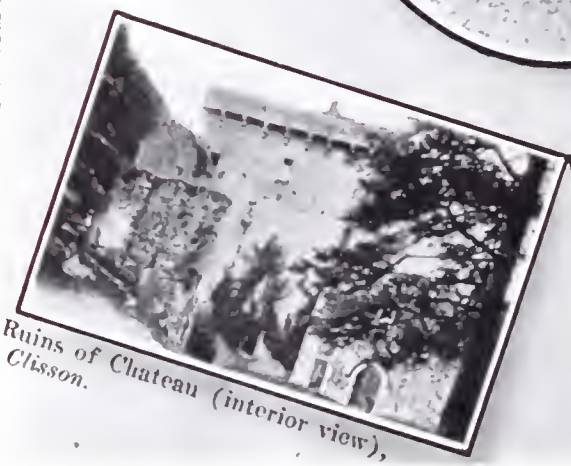

Ruins of Chateau (interior view),
Clisson.

Trinity Church and Ancient Cloister
on the banks of the Moine,
Clisson.

Clisson

While orders were confidently expected directing the departure of Base Hospitals No. 35 and No. 48 during all of early February, they were not actually received until February 11th. Bright and early on a rainy morning known as the 14th of February, the two base hospitals just mentioned boarded a special train drawn up in the main street of the Hospital Center. This departure was watched with mingled emotions by Base Hospitals No. 14 and No. 68, for these four units had labored together in Mars for many months and until the arrival of this departing train all were on the same status. Upon starting for Base Section 1, our strength consisted of 21 officers, 179 enlisted men and twelve nurses. At the Mars station, Colonel Skinner boarded the train with orders for Lieut. Col. Dearborn to proceed to Bordeaux, but there were more assignments and inroads into our roster to come. To mention a few of these, it is only necessary to note that Major Grant, two nurses and five of the enlisted men were left sick at Mars, while immediately prior to the date of departure Captain Strahl, Lieutenants Broderick, Arnold, Bretzfelder, Zacks, Barnard, Chase and Wilson received special assignments which prevented their leaving with their own organization.

The trip to our destination on the Coast was enjoyable. By hook or by crook the enlisted personnel had procured stoves for their cars and in every way made themselves at home even to the extent of burning holes through the floors of "Hommes—36-40." In the main it was a happy lot that arrived at Bourges at 10:30 A.M., February 14th, where we remained until the following morning, thence by special train to Nantes, arriving at midnight. On February 16th, at 5 A. M., we changed cars and finally arrived at Clisson at 7 A. M., except Captain Miller who went on to La Boule with our nurses. Clisson which was doomed to bear with "48's" personnel until early April was attractively situated on hills overlooking a stream that relatively roared. However the houses, the remnants of the medieval chateau and the ancient cloisters were far more interesting than the natural scenery. The officers were

billetted in the town and in the villages of Cugand and Getigne, near by. During this stay discipline was strict because it was impressed upon all concerned that our departure for home depended upon the care with which our equipment and manners were attended to. It was necessary to have frequent inspections with many drills and hikes. It cannot be said that the excursions into the country were a nuisance because all enjoyed what seemed a close proximity to home. It was at Clisson that "48's" famous basketball team beat all comers in the five games played there and the one contested in Nantes. Our court was the open end of the market place and it was here that Morrow, Defibaugh, Willis, Barrett, Wilcox, Wood, McBride and Campbell strove successfully to uphold our athletic reputation. It should be added that this same combination played its last game at Camp Upton just before the Unit's discharge and won from the infantry regiment stationed permanently at that camp.

A few officers received promotions during the waiting period in Clisson. On February 24th Grosvenor became a Captain, on March 3rd Saul received the same rank, on March 6th Reynolds received his Majority and on March 22nd those who were left at Clisson heard that Stevenson had likewise been made a Major. Again it seemed to be necessary to detach our officers and perhaps it was just as well, because while the enlisted men were very busy minding their own affairs and upholding the hospital's reputation for discipline, the officers were worn out seeking recreation that did not exist and inaugurating messes such as the renowned "Outcasts Club" at Cugand. For the greater part of this period, Lieut. Col. Honan was Chief Surgeon of the Clisson area and Lieut. Tyler acted as Detachment Commander of the Unit. On March 21st orders were received detaching the following officers to Brest to take the first available transportation to the United States: Reynolds, Clark, Davies, Grosvenor, Johns, Leighton, Randall, Saul, Simpson, Alderson, DeTuneq, Hynard and Robertson. Needless to say they gladly started on the 23rd and proceeded by the usual indirect route to Brest. Our former C. O., Lieut. Col. Her-

bert, was stationed here and many acquaintanceships of past days were renewed. Our two dental officers, Leighton and Hynard, won early honors and sailed for home on March 28th. The other casuals finally got away by April 6th.

Homeward Bound

Shortly after April 1st, the usual deep-seated rumors were afloat that Base Hospital No. 48 was finally to return to the United States. Inasmuch as the countryside was studded with the headquarters of all sorts of units, especially medical detachments and inasmuch as all of these had enjoyed numerous and well authenticated alarms, no one believed that they were really to leave until they were actually on their way to St. Nazaire. Eventually, from this port on April 13th, 1919, the great majority of our enlisted personnel with Lieut. Col. Honan and Captain Hetrick boarded the S. S. "Freedom." This craft, of small tonnage and venerable age, could hardly be regarded as a private yacht. The food was poor, the accommodations worse and of service, there was none. Nevertheless, the tedious days spent on her were joyous ones for with the exception of one man, Private "Messkit" Neustein left at St. Nazaire because he had lost his dog-tag, all of our enlisted personnel in training at Clisson were on board and homeward bound. Arriving in New York, April 28th, the Statue of Liberty was duly saluted and the boat remained tied up at a pier in Brooklyn all day waiting patiently for a ferry boat to take the Unit to Long Island City and Camp Upton. It was necessary for the Unit to endure eight days of Camp Upton until they were finally mustered out May 7th, 1919. Practically all enjoyed a forty-eight hour leave during this interval.

The roster of "48" from first to last presents the names of 50 commissioned officers, 238 enlisted men, 100 nurses and 6 non-enlisted personnel, being a total of 394. The total number of days of service was 438, divided into 133 days of home service and 305 days of foreign service. Our record of actual hospital work as performed at Mars has already been referred to. It covered a

period of 171 days. To this must be added three months of actual hospital work performed at Ft. McHenry. Thus was the service of Base Hospital No. 48 officially ended. A sense of having performed their duty to the best of their ability must ever remain the fondest recollection of all branches of our personnel.

What those in authority may have thought of Base Hospital No. 48 is well demonstrated by quoting from a letter written by Lieut. Col. Honan on January 9, 1920, as follows: "Before our arrival in the United States, we found that the Surgeon General and the representative of the American Red Cross in Washington had written letters to the Commissioner of Charities of New York City, expressing in terms of highest praise their appreciation, in the name of the Government of the United States, for the memorable success made by Base Hospital No. 48 in France. In a personal interview with the Surgeon General, the Commanding Officer, as representing the Government of the United States was instructed to express his thanks and appreciation to the individual members of the organization for the efficient and successful performance of their duties in the great World War. He further very feelingly gave instructions that, as far as possible, the same measure of thankfulness and appreciation should be expressed to those good friends of the organization whose tireless work and liberal contributions enabled it to go properly equipped to successfully carry out the mission for which it was organized."

As there was no one as well qualified as the Commanding Officer of the Mars Hospital Center to testify to the work of Base Hospital No. 48, we are happy to add in closing the letter which Colonel Skinner wrote to our Medical Board.

HEADQUARTERS HOSPITAL CENTER A.P.O. 780

February 7, 1919.

Medical Board, Metropolitan Hospital,
Dept. Public Charities, City of New York.

Gentlemen:

It gives me great pleasure to report on the splendid work done here at Mars Hospital Center by Base Hospital No. 48, organized from the Metropolitan Hospital of New York, Lieut. Col. Frederick M. Dearborn being the Chairman of your Committee, Lieut. Col. William F. Honan the Director of the Unit, and under the command of Lieut. Col. William D. Herbert, U.S. Army.

Base Hospital No. 48 reported at Mars Hospital Center on July 25th, 1918, and, with Base Hospital No. 68, cared for the first train of patients which arrived here on August 2nd. From that time on until sometime after the armistice was signed, this hospital has been constantly busy, having handled a large number of cases and always with great professional credit. The work at times has been exceedingly hard for the professional personnel as many of the doctors were called to the front, leaving us very short-handed at the rear. Colonel Honan's work in the Surgical Department has been especially noticeable. In spite of being so short-handed, the work of all the specialties has been carried on in a very satisfactory manner. The senior dentist, Captain Carlton B. Leighton, was appointed Dental Consultant for the Center, and has done work of very high order. Lieut. Col. Dearborn was detached the second day after arriving here to help establish the Convalescent Camp and other work at Mesves Hospital Center. He was returned from there and put in command of our Convalescent Camp, which is the biggest single organization in the Center. Colonel Dearborn's splendid military training admirably fitted him for this position, which has been a difficult one, and has been most successfully carried to a conclusion, as the Camp was finally closed on January 31st, 1919. During this time Colonel Dearborn also acted as Dermatological Consultant for the Center and did a large amount of excellent work.

I have only praise and commendation for the splendid, unselfish work of every member of this organization, officers, nurses and enlisted men. The character of the enlisted men was especially high and the discipline of the command has been most satisfactory. It was a great help to me as Commanding Officer of the Center to be able to call on Base Hospital No. 48 for so many men, and I availed myself freely of their ability.

Congratulating you upon furnishing the army with so splendid a unit, I am,

Very sincerely,
(Signed) GEORGE A. SKINNER,

Colonel M. C., Commanding Center.

Personnel of Base Hospital No. 48

Commissioned Personnel

Name.	*Rank.*	*Final Rank.*	*Address.*
Stanley E. Alderson	1st Lieut. M.C.	1st Lieut. M.C.	Little Falls, N. Y.
Ralph N. Arnold	1st Lieut. M.C.	1st Lieut. M.C.	Greenfield, Ind.
Maurice A. Barnard	1st Lieut. M.C.	1st Lieut. M.C.	Rochester, N. Y.
Harry A. Bickford	2nd Lieut. Q.M.C.	2nd Lieut. Q.M.C.	Lunnenburg, Mass.
Detached from the Unit at Roanne, France in September 1918.			
Gustavus M. Blech	Major M.C.	Lieut. Col. M.C.	Chicago, Ill.
Attached for temporary duty in France.			
Karl B. Bretzfelder	1st Lieut. M.C.	1st Lieut. M.C.	New Haven, Conn.
John B. Broderick	Sergt. M.D.	1st Lieut. S.C.	New York, N. Y.
Sick in hospital on date of Unit's sailing. Joined later in France.			
Samuel C. Calvert	Captain S.C.	Captain S.C.	Washington, D. C.
Francis T. Chase	1st Lieut. M.C.	1st Lieut. M.C.	Utica, N. Y.
Brian Clark	Sergt. M.D.	2nd Lieut. S.C.	Utica, N. Y.
Detached to Convalescent Camp, Mars Hospital Center, France.			
Edward P. Clark	1st Lieut. M.C.	Captain M.C.	Los Angeles, Cal.
Claude C. Crum	Captain M.C.	Captain M.C.	Jeffersonville, Ind.
Attached for temporary duty in France.			
Thomas F. Davies	1st Lieut. M.C.	Captain M.C.	Floral Park, N. Y.
Frederick M. Dearborn	Major M.C.	Lieut. Col. M.C.	New York, N. Y.
George P. De Tuneq	1st Lieut. M.C.	1st Lieut. M.C.	Wausau, Wis.
Simon B. Diefenbach	Sergt. M.D.	2nd Lieut. S.C.	Utica, N. Y.
Thomas Fletcher	Sergt. M.D.	2nd Lieut. S.C.	Utica, N. Y.
Detached to Convalescent Camp, Mars Hospital Center, France.			
Maurice E. Frohlich	1st Lieut. Q.M.C.	1st Lieut. Q.M.C.	Selma, Ala.
Joined Unit at Roanne, France in September 1918.			
Arthur R. Grant	Major M.C.	Major M.C.	Utica, N. Y.
Frederick B. Grosvenor	1st Lieut. M.C.	Captain M.C.	Columbus, O.
William D. Herbert	Major M.C.	Lieut. Col. M.C.	York, Pa.
Llewellyn E. Hetrick	Captain M.C.	Captain M.C.	New York, N. Y.
Returned with Unit to U.S.			
James Honan	Sergt. M.D.	1st Lieut. S.C.	Mt. Vernon, N. Y.
William F. Honan	Major M.C.	Lieut. Col. M.C.	New York, N. Y.
Returned with Unit to U.S.			
William H. Hynard	1st Lieut. D.C.	1st Lieut. D.C.	New York, N. Y.
Miles W. Johns	Captain M.C.	Captain M.C.	Utica, N. Y.
Adolph S. Kramer	1st Lieut. M.C.	1st Lieut. M.C.	Brooklyn, N. Y.
Detached from Unit before departure for overseas.			
Carlton B. Leighton	1st Lieut. D.C.	Captain D.C.	Portland, Me.
Joseph L. Mastaglio	1st Lieut. Chaplain	1st Lieut.	Brooklyn, N. Y.
Joined Unit in France, October 1, 1918.			
Frank W. Mathewson	1st Lieut. M.C.	Captain M.C.	New Bedford, Mass.
Detached from Unit before departure for overseas.			
James D. Miller	1st Lieut. M.C.	Captain M.C.	Pasadena, Cal.
Louis A. Molony	Captain M.C.	Captain M.C.	Cincinnati, O.
Attached for temporary duty in France.			
Walter O'Brien	1st Lieut. Chaplain	1st Lieut.	Martinsburg, W. Va.
Detached from Unit before departure for overseas.			
George P. Olcott, Jr.	1st Lieut. M.C.	Major M.C.	East Orange, N. J.

Name.	*Rank.*	*Final Rank.*	*Address.*
William E. Parks	1st Lieut. M.C.	Captain M.C.	New Milford, Pa.
Attached for temporary duty in France.			
Edward G. Randall	Captain M.C.	Captain M.C.	Waterville, N. Y.
Harry C. Reynolds	Captain M.C.	Major M.C.	Passaic, N. J.
Alfred A. Richman	1st Lieut. M.C.	1st Lieut. M.C.	New York, N. Y.
John H. Robertson	1st Lieut. M.C.	1st Lieut. M.C.	Johnson City, N. Y.
Charles D. Saul	1st Lieut. M.C.	Captain M.C.	Philadelphia, Pa.
Fred P. Schenkelberger	1st Lieut. M.C.	1st Lieut. M.C.	Norwich, Conn.
Detached from Unit before departure for overseas.			
Karl B. Simpson	1st Lieut. M.C.	Captain M.C.	Carnegie, Pa.
Junius W. Stephenson	Captain M.C.	Major M.C.	New York, N. Y.
Milton I. Strahl	1st Lieut. M.C.	Captain M.C.	Brooklyn, N. Y.
Everett A. Tyler	1st Lieut. M.C.	1st Lieut. M.C.	Philadelphia, Pa.
Harry E. Vander Bogart	1st Lieut. M.C.	1st Lieut. M.C.	Goshen, Ind.
Robert V. White	1st Lieut. M.C.	Captain M.C.	Scranton, Pa.
Milton J. Wilson	1st Lieut. M.C.	1st Lieut. M.C.	New York, N. Y.
Archie D. Woodmansee	1st Lieut. M.C.	1st Lieut. M.C.	Wash. Court House, O.
Myron A. Zacks	1st Lieut. M.C.	1st Lieut. M.C.	Philadelphia, Pa.

Enlisted Personnel

Alfred G. Ablitzer	Sergeant	Utica, N. Y.
Joined Unit, Ft. McHenry, Md. Transferred to Headquarters Mars Hospital Center, A.E.F. Feb. 1919.		
Robert Allison	Private 1st Class	Wilkinsburg, Pa.
Original detachment mobilized March 6, 1918.		
Salvadore Amendola	Private 1st Class	Brooklyn, N. Y.
Joined Unit Ft. McHenry, Md.		
Elmer Armstrong	Private 1st Class	Rahway, N. J.
Original detachment mobilized March 6, 1918.		
Frederick Bailey	Private 1st Class	Utica, N. Y.
Original detachment mobilized March 6, 1918.		
Walter Bamman	Private 1st Class	Asbury Park, N. J.
Original detachment mobilized March 6, 1918.		
Norbert Bankert	Private 1st Class	Utica, N. Y.
Original detachment mobilized March 6, 1918.		
Raymond Bankert	Private 1st Class	Utica, N. Y.
Original detachment mobilized March 6, 1918.		
Lawrence E. Barnes	Private 1st Class	Yorkville, N. Y.
Joined Unit, Ft. McHenry, Md.		
Raymond Barrett	Private 1st Class	Bradley Beach, N. J.
Original detachment mobilized March 6, 1918.		
Thomas Bartozzi	Cook	New York, N. Y.
Original detachment mobilized March 6, 1918.		
Samuel Bass	Private 1st Class	Washington, D. C.
Joined Unit, Ft. McHenry, Md.		
Harry Bayliss	Private 1st Class	Utica, N. Y.
Original detachment mobilized March 6, 1918.		
Stanley Beck	Sergeant	Camden, N. J.
Original detachment mobilized March 6, 1918.		
Fred M. Bigelow	Private 1st Class	Waterville, N. Y.
Joined Unit, Ft. McHenry, Md.		

Ray Boles — Sergeant — Chestertown, N. Y.
Original detachment mobilized March 6, 1918.

Harrison Bonnel — Private 1st Class — Union, N. J.
Joined Unit, Ft. McHenry, Md.

Herman Borgstede — Private 1st Class — Palisades, N. J.
Original detachment mobilized March 6, 1918.

Archibald Bowle — Sergeant 1st class — New York, N. Y.
Original detachment mobilized March 6, 1918. Discharged to accept commission, May 21, 1918.

Benjamin J. Brady — Private 1st Class — Utica, N. Y.
Joined Unit, Ft. McHenry, Md. Transferred to Casual Camp, Camp Merritt, N. J. Rejoined Unit in France.

Arthur Brennan — Private 1st Class — Brooklyn, N. Y.
Joined Unit, Ft. McHenry, Md.

Samuel Brewster — Private 1st Class — Brooklyn, N. Y.
Original detachment mobilized March 6, 1918. Transferred to General Hospital No. 2, June 20, 1918.

John Broderick — Sergeant — New York, N. Y.
Original detachment mobilized March 6, 1918. Discharged to accept commission, June 11, 1918.

Thomas Broderick — Sergeant — New York, N. Y.
Original detachment mobilized March 6, 1918.

Alfred Brooks — Private 1st Class — Rahway, N. J.
Original detachment mobilized March 6, 1918.

Harold Brown — Private 1st Class — West Bloomfield, N. J.
Original detachment mobilized March 6, 1918.

Scott Brown — Sergeant — Frankfort, N. Y.
Original detachment mobilized March 6, 1918. Transferred to Ft. Jay, June 19, 1918.

Charles Buddle — Private 1st Class — Utica, N. Y.
Joined Unit, Ft. McHenry, Md.

Robert Buffo — Cook — New York, N. Y.
Joined Unit, Ft. McHenry, Md.

Bernard R. Burke — Private 1st Class — Utica, N. Y.
Joined Unit, Ft. McHenry, Md.

Daniel T. Burke — Private 1st Class — Vernon, N. Y.
Joined Unit, Ft. McHenry, Md.

William Burrows — Sergeant — New York, N. Y.
Original detachment mobilized March 6, 1918.

Richard W. Cahill — Private 1st Class — Utica, N. Y.
Joined Unit, Ft. McHenry, Md.

Samuel R. Campbell — Private 1st Class — Utica, N. Y.
Joined Unit, Ft. McHenry, Md.

Horatio L. Canter — Private 1st Class — Baltimore, Md.
Joined Unit, Ft. McHenry, Md.

Andrew Caretto — Private 1st Class — Baldwins, N. Y.
Original detachment mobilized March 6, 1918. Transferred to Base Hospital, Camp Mills, N. Y. June 30, 1918.

Adolfo Carnevale — Private — New York, N. Y.
Joined Unit, Ft. McHenry, Md.

Robert Christie — Corporal — New York, N. Y.
Original detachment mobilized March 6, 1918.

Brian Clark — Sergeant 1st class — Utica, N. Y.
Original detachment mobilized March 6, 1918. Discharged to accept commission, Nov. 4, 1918 in A.E.F.

Edwin Clarke — Private — Clinton, N. Y.
Original detachment mobilized March 6, 1918. Discharged to accept commission, June 18, 1918.

Robert Clifford — Corporal — New York, N. Y.
Original detachment mobilized March 6, 1918.

William Conklin — Private 1st Class — Brooklyn, N. Y.
Original detachment mobilized March 6, 1918.

George Conrad — Corporal — Utica, N. Y.
Original detachment mobilized March 6, 1918.

Francis Courneen — Private 1st Class — Honeoye Falls, N. Y.
Original detachment mobilized March 6, 1918.

Thomas Craig — Private 1st Class — New York, N. Y.
Joined Unit, Ft. McHenry, Md.

Simon Daniel — Private 1st Class — New York, N. Y.
Original detachment mobilized March 6, 1918.

James Darragh — Sergeant — Pittsburgh, Pa.
Original detachment mobilized March 6, 1918.

David Davis — Private — New York, N. Y.
Joined Unit, Ft. McHenry, Md. Transferred to General Hospital No. 2, June 20, 1918.

Ellis Defibaugh — Private 1st Class — Wilkinsburg, Pa.
Original detachment mobilized March 6, 1918.

Vincent Delahunt — Private 1st Class — West New York, N. J.
Original detachment mobilized March 6, 1918.

Edward G. Demarest — Private 1st Class — Crandell, N. J.
Joined Unit, Ft. McHenry, Md.

Simon Diefenbach — Hospital Sergeant — Utica, N. Y.
Original detachment mobilized March 6, 1918. Discharged to accept commission, Nov. 7, 1918 in A.E.F.

John Dietz — Private 1st Class — Belleville, Ill.
Original detachment mobilized March 6, 1918.

Howard Dixon — Private Q.M.C. — Topeka, Kans.
Attached to Unit at Roanne, France, August 11, 1918.

Harold Dodge — Private 1st Class — Utica, N. Y.
Original detachment mobilized March 6, 1918.

Edward Doeberl — Private 1st Class — Greenwich, Conn.
Joined Unit, Ft. McHenry, Md.

Emmett J. Dooley — Private 1st Class — Rome, N. Y.
Joined Unit, Ft. McHenry, Md.

Frank Dowling, Jr. — Private 1st Class — Hartsdale, N. Y.
Original detachment mobilized March 6, 1918.

George H. Drake — Private 1st Class — New York, N. Y.
Joined Unit, Ft. McHenry, Md.

Charles Dugan — Private 1st Class — New Hartford, N. Y.
Original detachment mobilized March 6, 1918. Transferred to General Hospital No. 2, May 23, 1918.

Duncan Dunbar — Private 1st Class — Hackensack, N. J.
Original detachment mobilized March 6, 1918. Transferred in France to Red Cross.

Albert C. Durr — Corporal — Utica, N. Y.
Joined Unit, Ft. McHenry, Md.

Ray English — Private 1st Class — Newark, N. J.
Original detachment mobilized March 6, 1918.

William Evans — Sergeant — Utica, N. Y.
Original detachment mobilized March 6, 1918.

William Falk — Private 1st Class — Utica, N. Y.
Original detachment mobilized March 6, 1918.

Everett Falkner — Corporal — Utica, N. Y.
Original detachment mobilized March 6, 1918.

Joseph Farley — Private 1st Class — Utica, N. Y.
Original detachment mobilized March 6, 1918.

William Felton — Sergeant — New York, N. Y.
Original detachment mobilized March 6, 1918.

John B. Fensterer — Private 1st Class — Floral Park, N. Y.
Joined Unit, Ft. McHenry, Md.

Gerald F. Finn — Corporal — Utica, N. Y.
Joined Unit, Ft. McHenry, Md.

John Fiorillo — Private — New York, N. Y.
Original detachment mobilized March 6, 1918.

Harry Flaxman — Private 1st Class — Brighton Beach, N. Y.
Original detachment mobilized March 6, 1918.

Thomas Fletcher — Sergeant — Utica, N. Y.
Original detachment mobilized March 6, 1918. Discharged to accept commission, Nov. 22, 1918 in A.E.F.

Joseph M. Flynn — Cook — New York, N. Y.
Joined Unit, Ft. McHenry, Md.

Walter Foley — Sergeant — Utica, N. Y.
Original detachment mobilized March 6, 1918.

Tony Fontanelli — Private — Albany, N. Y.
Attached to Unit, Mars, France, October 25, 1918.

Louis G. Fowler — Private 1st Class — Auburn, N. Y.
Joined Unit, Ft. McHenry, Md.

Ephraim Freedman — Sergeant 1st class — New York, N. Y.
Joined Unit, Ft. McHenry, Md. Transferred to Newport News, Va. July 2, 1918.

Owen Frisbie — Private 1st Class — Westfield, N. J.
Joined Unit, Ft. McHenry, Md.

John Furman, Jr. — Private 1st Class — Newark, N. J.
Original detachment mobilized March 6, 1918. Deceased.

Charles Gaffney — Sergeant — Sauquoit, N. Y.
Original detachment mobilized March 6, 1918. Transferred to Peace Conference, Paris.

William Garrigues, Jr. — Private 1st Class — Plainfield, N. J.
Original detachment mobilized March 6, 1918.

Alfred Gates — Private 1st Class — Honeoye Falls, N. Y.
Original detachment mobilized March 6, 1918.

Nick Gianatiempo — Private 1st Class — New York, N. Y.
Joined Unit, Ft. McHenry, Md. Discharged in France.

Andrew Gill, Jr. — Cook — New York, N. Y.
Joined Unit, Ft. McHenry, Md.

Virgil Gilles — Private 1st Class — Utica, N. Y.
Original detachment mobilized March 6, 1918.

Constant Girardi — Cook — New York, N. Y.
Original detachment mobilized March 6, 1918.

Arthur M. Gleason — Private — Utica, N. Y.
Joined Unit, Ft. McHenry, Md. Transferred to General Hospital No. 2, June 20, 1918.

Herbert M. Goldsmith — Private 1st Class — Brooklyn, N. Y.
Joined Unit, Ft. McHenry, Md.

Wilbur Goodrich — Private 1st Class — Pittsburgh, Pa.
Original detachment mobilized March 6, 1918.

Harold Granger — Private 1st Class — Utica, N. Y.
Original detachment mobilized March 6, 1918. Transferred to Base Hospital, Camp Mills, June 30, 1918. Rejoined Unit in France.

Ralph Grayburn — Private 1st Class — Wilkinsburg, Pa.
Original detachment mobilized March 6, 1918.

Edward N. Grossman — Cook — Utica, N. Y.
Joined Unit, Ft. McHenry, Md.

Edward Gurry — Private 1st Class — Utica, N. Y.
Original detachment mobilized March 6, 1918.
Died in France of pneumonia Oct. 20, 1918.

George H. Haas — Sergeant — Meriden, Conn.
Joined Unit, Ft. McHenry, Md.

John Hallam — Sergeant — New York, N. Y.
Joined Unit, Ft. McHenry, Md.

Adoniram Harmount, Jr. — Corporal — Branford, Conn.
Original detachment mobilized March 6, 1918.

Henry Harris — Private 1st Class — New York, N. Y.
Original detachment mobilized March 6, 1918.

Webster Harris — Private 1st Class — Newport, N. Y.
Original detachment mobilized March 6, 1918.

Wesley Harris — Private 1st Class — Utica, N. Y.
Joined Unit, Ft. McHenry, Md.

Merritt Hartson — Private 1st Class — New Haven, Conn.
Original detachment mobilized March 6, 1918.

Herman Helm — Private 1st Class — New York, N. Y.
Original detachment mobilized March 6, 1918.

Eli Herrick — Sergeant — Watertown, N. Y.
Original detachment mobilized March 6, 1918.

Edwin Heyward — Private 1st Class — Brooklyn, N. Y.
Original detachment mobilized March 6, 1918.

Merrill S. Hinkal — Cook — Williamsport, Pa.
Joined Unit, Ft. McHenry, Md. Transferred to General Hospital No. 2, June 20, 1918.

Clarence Hoffman — Private 1st Class — Utica, N. Y.
Original detachment mobilized March 6, 1918.

Henry W. Honan — Sergeant 1st class — Elmira, N. Y.
Joined Unit, Ft. McHenry, Md.

James Honan — Sergeant 1st class — Chicago, Ill.
Original detachment mobilized March 6, 1918. Discharged to accept commission, June 11, 1918.

George Hopper — Sergeant 1st class — Maysville, Ky.
Original detachment mobilized March 6, 1918.

Robert Howarth — Private - — Utica, N. Y.
Joined Unit, Ft. McHenry, Md. Transferred to Ordnance Corps, April 28, 1918.

Walter Hubbard — Corporal — Guilford, Conn.
Original detachment mobilized March 6, 1918.

Dennis Hughes — Corporal — Utica, N. Y.
Original detachment mobilized March 6, 1918.

Albert Johnston — Private 1st Class — Highland Falls, N. Y.
Original detachment mobilized March 6, 1918.

Robert L. Johnston — Sergeant — Wilmington, N. C.
Joined Unit, Ft. McHenry, Md. Transferred to Tours, A.E.F., Feb. 11, 1919.

Clarence Jones — Private 1st Class — New York, N. Y.
Original detachment mobilized March 6, 1918.

Miles W. Jones — Private 1st Class — Utica, N. Y.
Joined Unit, Ft. McHenry, Md.

Wardwell W. Jones — Corporal — Utica, N. Y.
Joined Unit, Ft. McHenry, Md.

Harrie Joyce — Corporal — Utica, N. Y.
Original detachment mobilized March 6, 1918.

Henry H. Kahn — Private — Freeport, N. Y.
Joined Unit, Ft. McHenry, Md. Transferred to General Hospital No. 2, June 20, 1918.

Arthur Knopp — Private — New York, N. Y.
Joined Unit, Ft. McHenry, Md. Transferred to General Hospital No. 2, June 20, 1918.

Otto Krauss — Private — New York, N. Y.
Joined Unit, Ft. McHenry, Md. Transferred to General Hospital No. 2, June 20, 1918.

Wilmurt C. Kronmiller — Private 1st Class — Utica, N. Y.
Joined Unit, Ft. McHenry, Md.

John E. Lahey — Private 1st Class — New High Park, N. Y.
Joined Unit, Ft. McHenry, Md.

Edward F. Lavelle — Private 1st Class — Scranton, Pa.
Joined Unit, Ft. McHenry, Md.

James Lawson — Private 1st Class — New York, N. Y.
Original detachment mobilized March 6, 1918.

Arthur H. Ledger — Private 1st Class — Worcester, Mass.
Joined Unit, Ft. McHenry, Md. Transferred to Police Bureau, Paris, Jan. 12, 1919.

Leroy Ledwell — Private — Utica, N. Y.
Original detachment mobilized March 6, 1918. Transferred to General Hospital No. 2, June 20, 1918.

Ralph Ledwell — Private 1st Class — Utica, N. Y.
Original detachment mobilized March 6, 1918. Transferred in France.

Joseph Lefton — Private 1st Class — Astoria, N. Y.
Original detachment mobilized March 6, 1918.

Raymond Lenhardt — Sergeant — Utica, N. Y.
Original detachment mobilized March 6, 1918.

James Lowery — Sergeant 1st class — Utica, N. Y.
Original detachment mobilized March 6, 1918.

Chancellor Mackeown — Private 1st Class — New York, N. Y.
Original detachment mobilized March 6, 1918.

Martin Matheson — Private 1st Class — New York, N. Y.
Original detachment mobilized March 6, 1918.

Francis Matt — Private 1st Class — Utica, N. Y.
Original detachment mobilized March 6, 1918.

William B. Mauger — Sergeant — Danville, Pa.
Joined Unit, Ft. McHenry, Md.

James McBride — Private 1st Class — Utica, N. Y.
Original detachment mobilized March 6, 1918.

James McCue — Private 1st Class — New York, N. Y.
Joined Unit, Ft. McHenry, Md.

Page McGirr — Private 1st Class — Brooklyn, N. Y.
Original detachment mobilized March 6, 1918.

Joseph McLean — Sergeant 1st class — New York, N. Y.
Original detachment mobilized March 6, 1918.

James H. McLoughlin, Jr. — Private 1st Class — Utica, N. Y.
Joined Unit, Ft. McHenry, Md.

Benjamin Meltzer — Private 1st Class — New York, N. Y.
Original detachment mobilized March 6, 1918.

Arthur Mengel, Jr. — Private — Sylvan Beach, N. Y.
Original detachment mobilized March 6, 1918. Transferred to Savenay, France as Class "D" patient, Dec. 23, 1918.

Andrew J. Merva — Corporal — Nanticoke, Pa.
Joined Unit, Ft. McHenry, Md.

Sterling Millard — Sergeant 1st class — Utica, N. Y.
Original detachment mobilized March 6, 1918. Deceased.

Isaac Mindheim — Private 1st Class — New York, N. Y.
Original detachment mobilized March 6, 1918.

John Moncuso — Private 1st Class — Utica, N. Y.
Joined Unit, Ft. McHenry, Md.

Frank M. Moran — Sergeant — Carbondale, Pa.
Joined Unit, Ft. McHenry, Md.

Findley Morris — Private 1st Class — Portsmouth, O.
Original detachment mobilized March 6, 1918.

James K. Morrow — Private 1st Class — Walton, N. Y.
Joined Unit, Ft. McHenry, Md.

David Mulcahy — Private 1st Class — Floral Park, N. Y.
Joined Unit, Ft. McHenry, Md.

Gordon Mullins — Private 1st Class — New York, N. Y.
Original detachment mobilized March 6, 1918.

Joseph H. Murray — Private 1st Class — Utica, N. Y.
Joined Unit, Ft. McHenry, Md.

Max Neustine — Private (Casual) — New York, N. Y.
Attached to Unit, Mars, France, December 2, 1918. Transferred at St. Nazaire, France.

Walter Nicheiser — Private 1st Class — New York, N. Y.
Original detachment mobilized March 6, 1918.

Archie Nieman — Cook — Brooklyn, N. Y.
Original detachment mobilized March 6, 1918.

George Oberreuter, Jr. — Private 1st Class — New York, N. Y.
Original detachment mobilized March 6, 1918.

McKendree O'Brien — Private 1st Class — Honeoye Falls, N. Y.
Original detachment mobilized March 6, 1918.

Edson O'Donoghue — Private 1st Class — Utica, N. Y.
Original detachment mobilized March 6, 1918.

John J. O'Keefe — Private 1st Class — San Francisco, Cal.
Attached to Unit, Mars, France, October 9, 1918.

James F. O'Leary — Private 1st Class — Utica, N. Y.
Joined Unit, Ft. McHenry, Md.

Clyde Overholtz — Cook — New York, N. Y.
Joined Unit, Ft. McHenry, Md.

Chester Owen — Sergeant — Utica, N. Y.
Original detachment mobilized March 6, 1918.

Arthur Pariser — Private 1st Class — Brooklyn, N. Y.
Original detachment mobilized March 6, 1918.

Henry Perry — Private 1st Class — Utica, N. Y.
Original detachment mobilized March 6, 1918.

Leon Peterson — Private — Waupaca, Wis.
Joined Unit, Ft. McHenry, Md. Transferred to General Hospital No. 2, June 20, 1918.

Edmund Philipp — Sergeant 1st class — Utica, N. Y.
Original detachment mobilized March 6, 1918.

Dominic Phillipo — Private 1st Class — Saugatuck, Conn.
Joined Unit, Ft. McHenry, Md.

James S. Pierce — Private 1st Class — Machias, N. Y.
Joined Unit, Ft. McHenry, Md.

Phillip Pitcher — Private — Utica, N. Y.
Original detachment mobilized March 6, 1918. Transferred to General Hospital No. 2, May 23, 1918.

Harrison Pringle — Sergeant 1st class — Utica, N. Y.
Original detachment mobilized March 6, 1918.

Arthur Pughe — Corporal — Utica, N. Y.
Original detachment mobilized March 6, 1918. Transferred in France to Red Cross.

James Raab — Sergeant — Utica, N. Y.
Original detachment mobilized March 6, 1918.

Mercer D. Rankin — Private — Terre Haute, Ind.
Attached to Unit, Mars, France, October 12, 1918.

Earl Regin — Private 1st Class — Clinton, N. Y.
Original detachment mobilized March 6, 1918.

Roy Reynolds — Cook — Warwick, Pa.
Original detachment mobilized March 6, 1918.

Leslie Riedel — Sergeant 1st class — Utica, N. Y.
Original detachment mobilized March 6, 1918. Deceased.

Harold Riggs — Private 1st Class — Utica, N. Y.
Original detachment mobilized March 6, 1918.
Died of pneumonia in France, Feb. 11, 1919.

Robert Riggs — Private 1st Class — Philadelphia, Pa.
Original detachment mobilized March 6, 1918.

Francis S. Rosse — Sergeant 1st class — Washington, D. C.
Joined Unit, Camp Mills, N. Y. Jan. 29, 1918. Transferred to Tours, A.E.F., Feb. 11, 1919.

Edward A. Ruhfel — Sergeant — Brooklyn, N. Y.
Joined Unit, Ft. McHenry, Md. Transferred to Headquarters Mars Hospital Center, Jan. 15, 1919.

Samuel Russel — Sergeant 1st class — New York, N. Y.
Original detachment mobilized March 6, 1918. Transferred to Headquarters Mars Hospital Center, A.E.F. Jan. 15, 1919.

Daniel Russo — Private 1st Class — New York, N. Y.
Joined Unit, Ft. McHenry, Md.

Raymond Ryan — Private 1st Class — Newport, N. Y.
Original detachment mobilized March 6, 1918.

Martin Sacco — Corporal — Utica, N. Y.
Original detachment mobilized March 6, 1918.

Sylvester Santen — Private 1st Class — Utica, N. Y.
Original detachment mobilized March 6, 1918.

Carmine Scala, Jr. — Private 1st Class — Utica, N. Y.
Original detachment mobilized March 6, 1918.

Benjamin Schaffer — Private 1st Class — New York, N. Y.
Original detachment mobilized March 6, 1918.

Joseph Schener — Private 1st Class — New York, N. Y.
Original detachment mobilized March 6, 1918. Transferred to General Hospital No. 2, June 20, 1918.

Arthur Schraeder — Private 1st Class — New York, N. Y.
Original detachment mobilized March 6, 1918.

Carl H. Schultz — Cook — Utica, N. Y.
Joined Unit, Ft. McHenry, Md.

Eugene Schuman — Private 1st Class — Pittsburgh, Pa.
Original detachment mobilized March 6, 1918.

Donald G. Schwab — Private 1st Class — Rockdale, Mass.
Joined Unit, Ft. McHenry, Md.

Benjamin Shapiro — Private 1st Class — Brooklyn, N. Y.
Original detachment mobilized March 6, 1918.

Clarence M. Shaw — Private 1st Class — Putnam, Conn.
Joined Unit, Ft. McHenry, Md.

Harry Sheinman — Private 1st Class — New York, N. Y.
Original detachment mobilized March 6, 1918.

Sidney L. Sherman — Private — Toledo, O.
Attached to Unit, Mars, France, October 1, 1918.

Ralph Sieger	Sergeant	New York, N. Y.
Original detachment mobilized March 6, 1918.		
Alfred Silvernail	Private	New York, N. Y.
Original detachment mobilized March 6, 1918. Discharged to accept commission, March 23, 1918.		
Vincent Sisti	Sergeant	Utica, N. Y.
Original detachment mobilized March 6, 1918.		
Jean Slusser	Private	New York, N. Y.
Original detachment mobilized March 6, 1918. Transferred to General Hospital No. 2, May 23, 1918.		
Edward K. Smith	Private 1st Class	Utica, N. Y.
Joined Unit, Ft. McHenry, Md.		
John Smith	Private 1st Class	Rochester, N. Y.
Original detachment mobilized March 6, 1918.		
Seward G. Smith	Private 1st Class	Utica, N. Y.
Joined Unit, Ft. McHenry, Md.		
Robert Speck	Private	Brooklyn, N. Y.
Original detachment mobilized March 6, 1918. Transferred to Base Hospital No. 68 at Mars, A.E.F.		
Earl Stephens	Cook	Wilkinsburg, Pa.
Original detachment mobilized March 6, 1918.		
Thomas Stephens, Jr.	Private 1st Class	Wilkinsburg, Pa.
Original detachment mobilized March 6, 1918.		
William Stephens, Jr.	Private 1st Class	Wilkinsburg, Pa.
Original detachment mobilized March 6, 1918.		
Leon A. Stetson	Private 1st Class	Waterville, N. Y.
Joined Unit, Ft. McHenry, Md. Transferred in France to Red Cross.		
Sigmund M. Stiefvater	Private 1st Class	Utica, N. Y.
Joined Unit, Ft. McHenry, Md.		
Thomas Supple	Private 1st Class	Utica, N. Y.
Original detachment mobilized March 6, 1918.		
John A. Sutorius	Private	New York, N. Y.
Joined Unit, Ft. McHenry, Md. Transferred to General Hospital No. 2, June 20, 1918.		
Harold Taylor	Sergeant 1st class	Pittsburgh, Pa.
Original detachment mobilized March 6, 1918.		
Frederick Teller	Private 1st Class	Utica, N. Y.
Original detachment mobilized March 6, 1918. Transferred to General Hospital No. 2, June 20, 1918.		
Abijah Thompson	Private 1st Class	Westhampton, N. Y.
Original detachment mobilized March 6, 1918. Transferred to 521st Engineers A.E.F. Dec. 26, 1918.		
Joseph Tonacca	Private (Casual)	West Hoboken, N. J.
Attached to Unit, Mars, France, October 30, 1918.		
John Tunney	Private 1st Class	Utica, N. Y.
Original detachment mobilized March 6, 1918.		
Sidney Upham	Sergeant 1st class	Brooklyn, N. Y.
Original detachment mobilized March 6, 1918.		
Aloysius H. Vaeth	Private 1st Class	Utica, N. Y.
Joined Unit, Ft. McHenry, Md.		
Walter Vander Bogart	Private 1st Class	Wilmington, Ill.
Original detachment mobilized March 6, 1918.		
Ivan Van Haaften	Private	East Haven, Conn.
Original detachment mobilized March 6, 1918. Transferred to Ordnance Corps, April 14, 1918.		
Raymond Ward	Private 1st Class	Montclair, N. J.
Original detachment mobilized March 6, 1918. Transferred to General Hospital No. 2, June 20, 1918.		

Alexander Weinstein — Sergeant 1st class — New York, N. Y.
Original detachment mobilized March 6, 1918. Transferred to General Hospital No. 2, June 20, 1918. Later commissioned.

James Wells — Private 1st Class — New York, N. Y.
Original detachment mobilized March 6, 1918.

Myron Whitehead — Private 1st Class — New York, N. Y.
Original detachment mobilized March 6, 1918.

Stuart Whiteside — Corporal — New York, N. Y.
Original detachment mobilized March 6, 1918.

Raymond H. Wilcox — Private 1st Class — Middletown, Conn.
Joined Unit, Ft. McHenry, Md.

Jones Wilder — Private 1st Class — New York, N. Y.
Original detachment mobilized March 6, 1918.

Boon Wilkinson — Private 1st Class — Utica, N. Y.
Original detachment mobilized March 6, 1918.

Archibald Williams — Private 1st Class — Remsen, N. Y.
Joined Unit, Ft. McHenry, Md.

Everett K. Williamson — Cook — Liberty, Ind.
Joined Unit Ft. McHenry, Md. Transferred to Headquarters Mars Hospital Center, Jan. 15, 1919.

Joseph Willis — Private 1st Class — Utica, N. Y.
Original detachment mobilized March 6, 1918.

Charles F. Winkler — Private 1st Class — New York, N. Y.
Joined Unit, Ft. McHenry, Md.

Christian A. Winkler — Private 1st Class — New York, N. Y.
Joined Unit, Ft. McHenry, Md.

Earl Wood. — Corporal — Utica, N. Y.
Original detachment mobilized March 6, 1918.

Frank J. Wood — Sergeant — Utica, N. Y.
Joined Unit, Ft. McHenry, Md.

Joseph Woodward — Private 1st Class — New Egypt, N. J.
Original detachment mobilized March 6, 1918.

Leslie Yule — Private — Paterson, N. J.
Original detachment mobilized March 6, 1918. Transferred to Savenay, France as Class "D" patient, Nov. 23, 1918.

Joseph Zimarino — Private — Batavia, N. Y.
Attached to Unit, Mars, France, October 25, 1918.

Nurse Corps Personnel

NAME, and ADDRESS.	*GRADUATED FROM.*
Mary E. Arthur-Evans, Monrovia, Cal.	Cuips Hospital, London, England.
Bertha Baildon, Marlboro, N. Y.	General Hospital, Paterson, N. J.
Eunice S. Baines, New York, N. Y.	Hahnemann Hospital, N. Y. City.
M. Florence Baines, New York, N. Y.	Hahnemann Hospital, N. Y. City.
Helene D. Bengston, Wichita Falls, Tex. (Chief Nurse)	Metropolitan Hospital, N. Y. City.
Mildred A. Benham, New York, N. Y.	Hahnemann Hospital, N. Y. City.
Annie M. Breen, New York, N. Y. *Died November 17, 1918 in France.*	St. Vincents Hospital, Staten Is. N. Y.
Edith M. Brennan, Coatesville, Pa.	Hahnemann Hospital, Philadelphia, Pa.
Frances Burton, Mt. Vernon, N. Y.	Hahnemann Hospital, N. Y. City.
Sophie Bruynje-Uitendaal, Clifton, N. J.	General Hospital, Passaic, N. J.
Helen M. Chadwick, Pittsburgh, Pa.	Homeopathic Hospital, Pittsburgh, Pa.
Williamina Chalmers-Smith, Riverside, Conn.	Flower Hospital, N. Y. City.

NAME, and ADDRESS.	*GRADUATED FROM*
Maude E. Charlton, Spokane, Wash.	Metropolitan Hospital, N. Y. City.
Marion M. Cook, New York, N. Y.	Metropolitan Hospital, N. Y. City.
Gertrude Copeland, Philadelphia, Pa.	Hahnemann Hospital, Philadelphia, Pa.
Augusta Doherty, Ottawa, Canada.	Metropolitan Hospital, N. Y. City.
Anna M. Donahue, Cambridge, N. Y.	St. Peters Hospital, Albany, N. Y.
Mary E. Donnelly, Whitehaven, Pa.	Mercy Hospital, Wilkes-Barre, Pa.
Anne E. Drisoll, Mt. Vernon, N. Y.	Kings County Hospital, Brooklyn, N. Y.
Kathleen Drisoll, New York, N. Y.	Metropolitan Hospital, N. Y. City.
Jane F. Dwyer, Brooklyn, N. Y.	Brooklyn Hospital, Brooklyn, N. Y.
Esther R. Entriken, Providence, R. I.	Hahnemann Hospital, Philadelphia, Pa.
Eva L. Fawcett-Prather, Brooklyn, N. Y.	Niagara Falls Hospital, Niagara, N. Y.
Nina M. Felker-Stuart, New York, N. Y.	Broad Street Hospital, Oneida, N. Y.
Ethel M. Ferguson-Loux, Philadelphia, Pa.	Arnott-Ogden Hospital, Elmira, N. Y.
Agnes L. Foley, Utica, N. Y.	St. Lukes Hospital, Utica, N. Y.
Juliette C. Gibson, Portchester, N. Y.	Jewish Hospital, Brooklyn, N. Y.
Caroline Goetchius, Rutherford, N. J.	Metropolitan Hospital, N. Y. City.
Jane Goodall, Poughkeepsie, N. Y.	General Hospital, Saratoga, N. Y.
Annie M. Grey-Felton, New York, N. Y.	United Hospital, Portchester, N. Y.
Sarah M. Guss, Yorktown Heights, N. Y.	Peekskill Hospital, Peekskill, N. Y.
Mabel M. Haldeman, Willow Grove, Pa.	Hahnemann Hospital, Philadelphia, Pa.
Nellie Hankins, Lebanon, Pa.	
Camille Harkin, Ridgefield, Conn.	Kings County Hospital, Brooklyn, N. Y.
Lucy M. Harper, Roxborough, Pa.	City Hospital, Newark, N. J.
Edna L. Hartzell, Nescopeck, Pa.	Jewish Hospital, Brooklyn, N. Y.
Maidie Hayden, Great Neck, N. Y.	Laura Franklin Hospital, N. Y. City.
Cora Hayes-Striffler, Brooklyn, N. Y.	Englewood Hospital, Englewood, N. J.
Kate Hetrick, Asbury Park, N. J.	N. Y. Med. Coll. and Hosp. for Women.
Nina Highland, New York, N. Y.	Metropolitan Hospital, N. Y. City.
Margaret Himmelberger-Hill, Jersey City, N. J.	Hahnemann Hospital, Philadelphia, Pa.
Lillian M. Hitchcock, Greenwich, Conn.	Hahnemann Hospital, N. Y. City.
Vera E. Jacques, St. Johnsbury, Vt.	
Emmie L. Jenkins, Haskell, N. J.	St. Johns Hospital, Brooklyn, N. Y.
Alice L. Johnson-Bleweth, El Paso, Tex.	Homeopathic Hospital, Rochester, N. Y.
Mary R. Johnston, Brooklyn, N. Y.	Belfast Infirmary, Ireland.
Jeanne E. Jones, Utica, N. Y.	Peekskill Hospital, Peekskill, N. Y.
Ida M. Keating-Lavelle, Paris, France.	St. Peters Hospital, Albany, N. Y.
Martha Kingsbury, Ottawa, Canada.	Long Island College, Brooklyn, N. Y.
Harriet A. Langwig, Jersey City, N. J.	N. Y. Med. Coll. and Hosp. for Women.
Olive LeGassick, Earlville, Ia.	Hahnemann Hospital, Chicago, Ill.
Eva J. Leveque-Lussier, Brooklyn, N. Y.	Brooklyn Hospital, Brooklyn, N. Y.
Shennie Lewis, Rockaway Park, N. Y.	Royal Infirmary, Dublin, Ireland.
Ruth P. Lindeburg, Newark, N. J.	City Hospital, Newark, N. J.
Mary Line, Providence, R. I.	Metropolitan Hospital, N. Y. City.
Gladys M. Livingston-Carman, Englewood, N. J.	Hahnemann Hospital, N. Y. City.
Hazel Losseff, Deer Island, Me.	Medfield Hospital, Medfield, Mass.
Isabella Loughrey-McCall, Brooklyn, N. Y.	St. Lukes Hospital, Utica, N. Y.
Loretta MacDonald, Bay Shore, N. Y.	Metropolitan Hospital, N. Y. City.
Mary T. MacDonald, Randolph, Me.	St. Marys Hospital, Lewiston, Me.
Jessie A. Mackay, Worcester, Mass.	General Hospital, Worcester, Mass.

NAME, and ADDRESS.	*GRADUATED FROM*
Sarah McArthur, New York, N. Y.	Seeney Hospital, Brooklyn, N. Y.
Anna H. McCarthy, Brockton, Mass.	State Hospital, Westboro, Mass.
Jane McElroy, Nyack, N. Y.	Hahnemann Hospital, N. Y. City.
Margaret A. McGrady, Bridgeport, Conn.	St. Vincents Hospital, Bridgeport, Conn.
Mary J. Magee, Brooklyn, N. Y.	Prospect H'ts. Hospital, Brooklyn, N. Y.
Nellie Martin, Sheffield, Mass.	Metropolitan Hospital, N. Y. City.
Adele L. Martyne, Elmira, N. Y.	Hahnemann Hospital, Philadelphia, Pa.
Rachel Mease, Palmyre, Pa.	Hahnemann Hospital, Philadelphia, Pa.
Dorothea Moir-Hill, England.	Hahnemann Hospital, Philadelphia, Pa.
Carrie I. Morehead, Wellsville, N. Y.	Homeopathic Hospital, Pittsburgh, Pa.
Rose H. Nolan-Olsen, Chicago, Ill.	Italian Hospital, N. Y. City.
Marion L. Page, Mt. Vernon, N. Y.	United Hospital, Portchester, N. Y.
Blanche Parsons, Bourbon, Ind.	Hahnemann Hospital, Chicago, Ill.
Margaret Pelouhet, New Providence, R. I.	Hahnemann Hospital, N. Y. City.
Grace Penberthy, Butler, N. J.	City Hospital, Newark, N. J.
Mollie C. Pifer, Reynoldsville, Pa.	Homeopathic Hospital, Pittsburgh, Pa.
Gertrude Reid, Oriskany, N. Y.	St. Lukes Hospital, Utica, N. Y.
Elsie Ritter, Winchester, Va.	Md. General Hospital, Baltimore, Md.
Nellie M. Royer, Chicago, Ill.	Hahnemann Hospital, Chicago, Ill.
Lucy W. Scattergood, Philadelphia, Pa.	Hahnemann Hospital, Philadelphia, Pa.
Margaret A. Shannon, West Philadelphia, Pa.	Homeopathic Hospital, Pittsburgh, Pa.
Grace A. Shinn, Pelham Manor, N. Y.	Flower Hospital, N. Y. City.
Mary E. Silas, Bridgeport, Conn.	St. Josephs Hospital, Reading, Pa.
Levina M. Smith, New York, N. Y.	Metropolitan Hospital, N. Y. City.
Jane K. Spore, Oneida, N. Y.	General Hospital, Newton Falls, N. Y.
Irene Steinberg, Passaic, N. J.	Jewish Hospital, Brooklyn, N. Y.
Elsie C. Street, Gloversville, N. Y.	Nathan Littauer Hospital, Gloversville.
Leah F. Sweet, Carthage, N. Y.	St. Lukes Hospital, Utica, N. Y.
Lillian Taylor-Hoyt, East Pittsburgh, Pa.	Homeopathic Hospital, Pittsburgh, Pa.
Elizabeth Tessiatore, Dwight, Ill.	Hahnemann Hospital, Chicago, Ill.
Margaret D. Tovey, New Haven, Conn.	Metropolitan Hospital, N. Y. City.
Laura L. Wakeman, Camden, N. J.	Homeopathic Hospital, Camden, N. J.
Elizabeth Warren, Newark, N. J.	Hahnemann Hospital, N. Y. City.
Elizabeth Weiman, Haddon Heights, N. J. *Died November 6, 1918 in France.*	Hahnemann Hospital, Philadelphia, Pa.
Margaret Worth, New York, N. Y. *Died October 23, 1918 in France.*	Hahnemann Hospital, N. Y. City.
Lulu Wolfe-Smith, Newton, N. J.	City Hospital, Newark, N. J.
Gertrude Wootton, New York, N. Y.	Englewood Hospital, Englewood, N. J.
Bertha E. Yerton, Peekskill, N. Y.	Hahnemann Hospital, Philadelphia, Pa.
Sophie Zdankiewicz, Brooklyn, N. Y.	Cumberland St. Hospital, Brooklyn, N. Y.

Non-Enlisted Personnel

Marie P. Brown, Columbus, O.	Dietitian.
Lillian Bulger, Albany, N. Y.	Stenographer.
Katherine Dougherty, Philadelphia, Pa.	Laboratory Technician.
Katherine Goold, Albany, N. Y.	Interpreter.
Jean Rowell, New York, N. Y.	Stenographer.
Lucille A. Wade, New York, N. Y.	Stenographer.

Personal Data

Presentation of Distinguished Service Cross to Corp. Gary Roberts, 167th Infantry by Lieut. Col. Dearborn on October 23, 1918.

The Recipient of the Cross Reviewing the Provisional Regiment of Infantry Stationed at the Convalescent Camp, Mars Hospital Center.

Personal Data

EXPLANATORY NOTE

IN the pages that follow will be found individual records of the men and women of the homeopathic profession who served in the World War. The data that pertains to those commissioned in the Medical Corps of the United States Army and the Medical Corps of the United States Navy is fairly complete. No reasonable effort has been spared in order that the facts here presented might be authentic and authoritative. There are undoubtedly omissions in the personal data. Our Western colleges did not possess and could not compile complete lists of their graduates who served, hence it was manifestly impossible to furnish the War and Navy Departments with complete rolls or to thoroughly check the data gathered by the Institute office. However, as far as our Boston, New York, Philadelphia, Ann Arbor and Columbus colleges are concerned the information pertaining to their alumni was all that could be desired because they were able to give the Editor full lists. Thru the courtesy of the Surgeon General of the Army over fifteen hundred names were investigated and official records furished. We are likewise indebted to the Surgeon General of the Navy by whose permission a thorough investigation was made of the Naval Medical Corps records and hence all the data relating to this branch of the service is official.

With the exception of about twenty names of physicians who are actively associated with homeopathic societies or institutions, all of those listed in the following pages are graduates of homeopathic medical colleges in the United States. A word of explanation is due regarding the data listed under "Dental Corps, United States Army" and "Line Services, United States Army." In the first instance the one physician mentioned while a medical graduate, served entirely in the Dental Corps. In the second

classification it should be noticed that the Editor chanced upon the names of those who received line commissions merely because the individuals in question had interest enough to answer the original questionnaire. No doubt there are others but it is quite impossible to procure further information. Brief notes at appropriate places in the text will serve to elucidate the incomplete character of the data listed under "Allied Services" and "Miscellaneous Services." Attention is called to the fact that *italics* have been employed to emphasize battle casualties, deaths in service or as the result thereof and decorations and citations of a military character. The abbreviations employed are unfortunately necessary because of the limits of our space but conform as far as possible with military usage and are uniform in character. The illustrations that follow are arranged alphabetically and are placed as near to the corresponding data as the formation of the text would permit.

On our service flag during the Great War could be found 1862 stars with 27 gold ones. These figures only embraced the records of physicians. The pages that follow give the war-time activities of 1711 of our number and assign as real war casualties, 25 names. The apparent discrepancy existing between the figures of 1919 and 1923 may be explained by the absolute indifference of some of those who served, by the death of a few and thru the revision of the records of even a smaller number.

Medical Corps, United States Army

Charles S. Abbott, Philadelphia, Pa.

Commissioned First Lieutenant April 30, 1917. Promoted to Captain. M.O.T.C. Ft. Benjamin Harrison, Ind. August 1917. Base Hospital, Ft. Riley, Kans. October 1917. Surgeon, 311th Cavalry, Ft. Riley, March 1918. Surgeon, 67th Regiment Field Artillery, West Point, Ky. September 1918 and Camp Knox, Ky. November 1918. 72nd Field Artillery, Camp Knox, December 1918. No overseas service. Discharged January 8, 1919.

Claude E. Aborn, Cedar Rapids, Ia.

Commissioned First Lieutenant July 6, 1917. Promoted to Captain September 29, 1918. Camp Cody, N. M. August 1917. General Hospital, Ft. Bayard, N. M. October 1917. General Hospital No. 21, Denver, Colo. No overseas service. Discharged February 11, 1920. Died August 1921.

John W. Adair, Kenosha, Wis.

Commissioned First Lieutenant June 4, 1918. Assigned to Base Hospital Group after serving in M.O.T.C. Camp Greenleaf, Ga. Assisted in organizing and training Convalescent Depot No. 1, Sec. E. No overseas service. Discharged December 5, 1918.

Theodore M. Agnew, Omaha, Neb.

Commissioned First Lieutenant July 18, 1918. Yale Army Laboratory School, New Haven, Conn. August 1918. General Hospital No. 27, Ft. Douglas, Utah, November 1918. Chief of Laboratory Service February 1919. No overseas service. Discharged September 1, 1919.

Walter Albert, Los Angeles, Cal.

Commissioned First Lieutenant September 13, 1918. M.O.T.C. Ft. Riley, Kans. September 1918. No overseas service. Discharged December 9, 1918.

Harvey E. Albertson, Oswego, N. Y.

Commissioned Major May 1917. Regimental Surgeon, 108th Infantry, 27th Division, during the entire period of its existence. Overseas, France and Belgium from May 1918 to March 1919. Discharged March 31, 1919.

Stanley E. Alderson, Little Falls, N. Y.

Commissioned First Lieutenant February 5, 1918. M.O.T.C. Camp Greenleaf, Ga. May 1918. Base Hospital, Camp Merritt, N. J. June 1918. Base Hospital No. 48, Camp Mills, N. Y. June 1918 and A.E.F., Mars Hospital Center, July 1918. Base Hospital No. 15, July 1918. American Red Cross Hospital No. 107, July 1918. Asst. Surgeon, Evacuation Hospital No. 114, November 1918. Camp Hospital No. 8, January 1919. Overseas France, nine months. Discharged April 27, 1919.

Jeremiah S. Alexander, Omaha, Neb.

Commissioned First Lieutenant August 17, 1917. Promoted to Captain February 17, 1919. Attached to 12th Balloon Company. Field Service. In the St. Mihiel and Argonne offensives. Overseas France, ten months. Discharged April 2, 1919.

Captain
Kirke L. Alexander

Major
H. Croskey Allen

First Lieutenant
Henry C. Allen

Captain
John V. Allen, Jr.

Kirke L. Alexander, Orange, Mass.

Commissioned First Lieutenant September 20, 1917. Promoted to Captain February 17, 1919. M.O.T.C. Camp Greenleaf, Ga. February 1918. Base Hospital No. 44, Camp Dix, N. J. April 1918 and A.E.F. July 1918. Base Hospital No. 100, February 1919. Overseas France, one year. Discharged July 9, 1919.

Carlton E. Allard, Boston, Mass.

Commissioned First Lieutenant August 5, 1918. Base Hospital, Camp Dix, N. J. September 1918. Evacuation Hospital No. 57, Camp Crane, Pa. October 1918. No overseas service. Discharged December 9, 1918.

Henry C. Allen, Gowanda, N. Y.

Commissioned First Lieutenant December 15, 1917. Orthopedic Surgeon in British Military Hospitals of Liverpool and Leeds. Instructor in R.A.M.C. Officers School of Instruction, Blackpool. Overseas, England from March 1918 to February 1919. Discharged February 28, 1919.

H. Croskey Allen, Norristown, Pa.

Commissioned First Lieutenant June 13, 1917. Promoted to Captain November 15, 1917. Promoted to Major October 28, 1918. Regimental Surgeon, 1st Provisional Regiment, Camp Gordon, Ga. Assistant and Acting Brigade Surgeon, 157 Depot Brigade. Assistant Camp Surgeon and Chief Instructor, Medical Personnel, Camp Gordon. No overseas service. Discharged February 28, 1919.

John V. Allen, Jr., Philadelphia, Pa.

Commissioned First Lieutenant September 20, 1917. Promoted to Captain February 17, 1919. Medical Staff General Hospital No. 14 Ft. Oglethorpe, Ga. January 1918 and Instructor Laboratory General Hospital No. 14. Medical Staff, Camp Hospital No. 3, A.E.F. Bourmont, June 1918 and Chief of Medical Service January 1919 to April 1919. Surgeon 2nd and 5th Battalions, 22nd Engineers, A. E. F. Overseas France, June 1918 to July 1919. Discharged August 2, 1919.

Julius R. Almer, New York, N. Y.

Commissioned First Lieutenant April 27, 1918. Embarkation Hospital, Camp Stuart, Newport News, Va. June 1918. Transport Surgeon, U.S.A.T. "Minnesotan" August 1918. Asst. Surgeon, 342nd Labor Battalion, Camp Alexander, Va. August 1918. Surgeon, 342nd Labor Battalion, A.E.F. and Army of Occupation, November 1918. Asst. Sanitary Inspector, Camp Hospital No. 85, A.E.F. June 1919. Overseas France and Germany from November 1918 to July 1919. Discharged August 14, 1919.

Gustavus A. Almfeldt, Kingston, N. Y.

Commissioned Captain October 9, 1918. M.O.T.C. Camp Greenleaf, Ga. No overseas service. Discharged December 19, 1918.

Guy G. Alway, Ann Arbor, Mich.

Commissioned First Lieutenant August 18, 1917. Asst. to Surgeon, Camp Hospital, Camp Perry, O. April 1918. Asst. to Surgeon, 163rd Depot Brigade, Camp Dodge, Ia. August 1918. Medical Replacement Unit No. 30, Camp Merritt, N. J. September 1918. Asst. to C.O. Winchester Area, England, September 1918. Triage 2 — 303rd Sanitary Train, A.E.F. October 1918. 309th Field Artillery and 310th Infantry, October 1918. Asst. to Surgeon, 310th Infantry,

January 1919. Overseas England and France from September 1918 to May 1919. Discharged May 28, 1919.

George C. Amerson, Chicago, Ill.

Commissioned Major (N.G.) June 23, 1916. Transferred to Federal Service. Promoted to Lieutenant Colonel. First Regiment Ill. Infantry, (N.G.) Camp Grant, Ill. September 1917. Surgeon, 131st Infantry, Camp Logan, Tex. October 1917 and A.E.F. May 1918. C.O. 108th Sanitary Train, March 1919. Camp Mills, N. Y. May 1919. Overseas France, one year. Discharged June 10, 1919.

Henry H. Amsden, Concord, N. H.

Commissioned First Lieutenant August 28, 1918. Promoted to Captain April 4, 1919. Surgeon, 345th Labor Battalion, Camp Greene, N. C. Surgeon, 55th Engineers, A.E.F. September 1918. Base Hospital No. 66. Provisional Base Hospital No. 1. Overseas France, ten months. Discharged July 8, 1919.

Alfred W. Anderson, Lakewood, O.

Commissioned First Lieutenant October 2, 1918. M.O.T.C. Camp Greenleaf, Ga. October 1918. Base Hospital No. 75, Camp Greenleaf, November 1918. Camp Forest, Ga., December 1918. No overseas service. Discharged January 3, 1919. Died October 12, 1919.

Bert Anderson, Victoria, Kans.

Commissioned First Lieutenant October 29, 1917. No active service. Discharged May 26, 1918.

John H. Anderson, Quincy, Mass.

Commissioned First Lieutenant July 13, 1917. M.O.T.C. Ft. Benjamin Harrison, Ind., August 1917. Base Hospital, Camp Doniphan, Ft. Sill, Okla., September 1917. No overseas service. Discharged October 30, 1917.

Warren B. Anderson, Jackson, Mich.

Commissioned First Lieutenant August 8, 1917. Promoted to Captain September 26, 1918. Assisted in organizing Red Cross Ambulance Co. No. 45. 315th Ambulance Co. and 316th Field Hospital. Officer in charge, Venereal Clinic, Camp Meade, Md. Base Hospital No. 92, Camp Hospital No. 33, A.E.F. Brest, Brittany Leave Area Hospital, Camp Pontanezen. Overseas France, one year. Discharged September 9, 1919.

Robert B. Andrews, Belvidere, Ill.

Commissioned First Lieutenant September 21, 1918. Camp Custer, Mich. September 1918. Surgeon, 10th Battalion, 106th Depot Brigade. Member of Draft Examination Unit, October 1918. Member of Demobilization Detachment, Camp Custer, Mich. Cardio-Vascular Dept. November 1918. No overseas service. Discharged March 8, 1919.

Sumner B. Annis, South Acton, Mass.

Commissioned First Lieutenant August 15, 1918. M.O.T.C. Camp Greenleaf, Ga. August 1918. 310th Field Artillery, 79th Division, A.E.F. October 1918. Overseas France, eight months. Discharged July 31, 1919.

George C. H. Anthony, Wellesley, Mass.

Commissioned First Lieutenant July 9, 1918. M.O.T.C. Camp Greenleaf, Ga. July 1918. Sanitary Inspector, Student of Roentgenology. Asst. Roentgenol-

ogist and Roentgenologist, General Hospital No. 3, Rahway, N. J. December 1918. No overseas service. Discharged October 15, 1919.

William J. Arlitz, Hoboken, N. J.

Commissioned Captain June 24, 1918. M.O.T.C. Camp Greenleaf, Ga. August 1918. Asst. to C.O. Base Hospital, Camp Wheeler, Ga. October 1918. No overseas service. Discharged December 18, 1918.

A. Charles Armbruster, Phoenix, Ariz.

Commissioned First Lieutenant June, 1917. Promoted to Captain October, 1917. Ambulance Co. No. 144. Sanitary Inspector, Depot Brigade Headquarters. No overseas service. Discharged December 1917.

Russell B. Armor, Pittsburgh, Pa.

Commissioned First Lieutenant August 20, 1917. Promoted to Captain. Promoted to Major. M.O.T.C. Camp Greenleaf, Ga. August 1917. Field Hospital, Camp Upton, N. Y. September 1917. Adjutant Field Hospital No. 306, Camp Upton, October 1917. C.O. Field Hospital No. 307, Camp Upton, December 1917. 306th Field Hospital A.E.F. April 1918. C.O. 307th Field Hospital, June 1918. Division Sanitary Inspector, 77th Division, October 1918. Regimental Surgeon, 306th Infantry, December 1918. Convalescent Camp, Savenay Hospital Center, February 1919. Overseas France, from April 1918 to March 1919. Discharged March 31, 1919. Died October 12, 1922.

Ralph H. Armstrong, Athens, Pa.

Commissioned First Lieutenant April 6, 1918. M.O.T.C. Camp Greenleaf, Ga., May 1918. Ambulance Company No. 14 A.D. Camp Greenleaf, June 1918. C.O. Provisional Ambulance Company G, A.D. Camp Greenleaf, October 1918. No overseas service. Discharged December 24, 1918.

Arthur I. Arneson, Emmons, Minn.

Commissioned First Lieutenant September 17, 1917. Base Hospital Camp Grant, Ill. Base Hospital No. 1, A.E.F. Vichy. Battalion Surgeon, 9th Infantry. Field Hospital No. 16. Overseas France, thirteen months. Discharged August 30, 1919.

Ralph N. Arnold, Greenfield, Ind.

Commissioned First Lieutenant January 18, 1918. General Hospital No. 2 and Base Hospital No. 48, Ft. McHenry, Md. May 1918. Base Hospital No. 48, Camp Mills, N. Y. June 1918 and A.E.F., Mars Hospital Center, July 1918. Base Hospital No. 15 and American Red Cross Hospital No. 107, July 1918. Ward Surgeon and Acting Adjutant, Base Hospital No. 48, January 1919. Asst. Surgeon, Contagious Hospital, Camp Stephenson, March 1919. Overseas France, one year. Discharged July 17, 1919.

A. Henry Arp, Moline, Ill.

Commissioned First Lieutenant August 1, 1917. Promoted to Captain February 17, 1919. With 4th Division, U. S., France and Germany. Overseas fifteen months. Discharged August 25, 1919.

Carl Aschenbrenner, Pella, Ia.

Commissioned Captain November 6, 1917. Hospital Service. C.O. Fiske Univ. Training Detachment, Nashville, Tenn. No overseas service. Discharged January 5, 1919.

Captain
A. Charles Armbruster

First Lieutenant
Leonard W. Atkinson

First Lieutenant
Paul G. Atkinson

Major
Raymond Babcock

Albert A. Ashby, Fairmount, Neb.

Commissioned First Lieutenant June 17, 1918. M.O.T.C. Ft. Riley, Kans. Ambulance Company No. 248, 12th Sanitary Train, Camp Devens, Mass. Hospital Proving Grounds, Scituate, Mass. No overseas service. Discharged February 7, 1919.

Lloyd R. Atkins, New York, N. Y.

Commissioned Captain August 7, 1918. Asst. Post Surgeon, Ft. Totten, N. Y. Asst. Fort Surgeon, Ft. Schuyler, N. Y. Acting Post Surgeon, Ft. Schuyler. No overseas service. Discharged April 15, 1919.

Sharon M. Atkins, Hollywood, Cal.

Commissioned First Lieutenant July 24, 1918. 97th Division, Camp Cody, N. M. September 1918. No overseas service. Discharged December 13, 1918.

Leonard W. Atkinson, Berkeley, Cal.

Commissioned First Lieutenant September 17, 1917. Post Hospital, Presidio, Cal. No overseas service. Discharged February 1918.

Paul G. Atkinson, Norristown, Pa.

Commissioned First Lieutenant January 5, 1918. Surgeon, 304th Aero Squadron. Hospital ward work and lecturer. Demobilization Examining Board, Taylor Field, Montgomery, Ala. No overseas service. Discharged February 12, 1919.

William H. Atterbury, Litchfield, Mich.

Commissioned First Lieutenant July 24, 1917. Promoted to Captain. M.O. T.C. Ft. Benjamin Harrison, Ind. August 1917. Field Hospital No. 304, 301st Sanitary Train, 76th Division, Camp Devens, Mass. October 1917 and A.E.F. August 1918. Training Camp for Sanitary Troops, Thezee, December 1918. St. Aignan Casual Company No. 417, January 1919. Overseas France from August 1918 to January 1919. Discharged February 1, 1919.

George W. Augustin, Oneonta, N. Y.

Commissioned Major May 8, 1917. Regimental Surgeon 104th Field Artillery, 27th Division, A.E.F. In the St. Mihiel and Argonne-Meuse Offensives. Overseas France, nine months. Discharged April 1, 1919.

Henry J. Austin, Elyria, O.

Commissioned First Lieutenant October 15, 1918. M.O.T.C. Camp Greenleaf, Ga. Ward Surgeon, General Hospital No. 14, Ft. Oglethorpe, Ga. and General Hospital No. 12, Biltmore, N. C. Ward Surgeon, National Soldiers Home, Va. and assistant to operating surgeons. No overseas service. Discharged August 5, 1919.

Oliver R. Austin, Aberdeen, Wash.

Commissioned Major N. G. May 30, 1914. Transferred to Federal Service March 25, 1917. Surgeon, 161st Infantry, A.E.F. December 1917. Surgeon, Advanced Supply Depot, March 1918. Surgeon, 12th Field Artillery, 2nd Division, June 1918. In the following battles: Chateau Thierry June-July 8th, Soissons July 18-26th, Moselle Sector August 15-30th, St. Mihiel Offensive September 12-17th, Champaign Front (Mont Blanc Ridge) October 2-26th, Meuse-Argonne October 31-November 11th. Army of Occupation, December 1918.

Overseas France and Germany from December 1917 to March 1919. Discharged April 13, 1919.
Citation — Croix De Guerre With Gold Star.

Frederick J. Auwers, Flint, Mich.
Commissioned First Lieutenant June 23, 1918. Base Hospital, Camp Custer, Mich. Surgical Service, Base Hospital No. 99, A.E.F. Hyres, October 1918. Overseas France from October 1918 to February 1919. Discharged March 29, 1919.

Harold L. Babcock, Boston, Mass.
Commissioned First Lieutenant December 10, 1917. Promoted to Captain August 17, 1918. Instructor in Physiology of the Internal Ear, Medical Research Laboratory, Air Medical Service, Mineola, N. Y. No overseas service. Discharged January 31, 1919.

Raymond Babcock, Willits, Cal.
Commissioned First Lieutenant January 1918. Promoted to Captain January 1918. Promoted to Major May 13, 1919. 364th Ambulance Company, 316th Sanitary Train, 91st Division, U.S. and A.E.F. In the St. Mihiel, Meuse-Argonne, Ypres-Lys and Lys-Sheldt drives. Overseas France, eleven months. Discharged May 1919.

Harry A. D. Baer, Abington, Pa.
Commissioned First Lieutenant January 22, 1918. M.O.T.C. Camp Greenleaf, Ga. June 1918. Surgeon 15th Training Battalion, 159th Depot Brigade, Camp Taylor, Ky. July 1918. Post Surgeon, 29th Aero Service Squadron, Camp Knox, Ky. October 1918. No overseas service. Discharged March 24th, 1919.

George F. Baier, Jr., Philadelphia, Pa.
Commissioned First Lieutenant September 25, 1917. M.O.T.C. Camp Greenleaf, Ga. December 1917. Camp Sherman, O. March 1918. General Hospital No. 18, Waynesville, N. C. July 1918. General Hospital No. 19, Oteen, N. C. October 1918. No overseas service. Discharged May 28, 1920.

LeRoy H. Bailey, Dinuba, Cal.
Commissioned First Lieutenant November 15, 1916. Transferred to Federal Service June 2, 1917. Promoted to Captain June 2, 1918. Hospital, Ft. Rosecrans, Cal. Camp Hospital No. 6, A.E.F. Beusey. Battalion and Field Hospital work in France and Germany. Base Hospital, Army of Occupation. Overseas France and Germany, fourteen months. Discharged October 31, 1919.

Wilfred H. Baines, Buffalo, N. Y.
Commissioned First Lieutenant July 21, 1917. M.O.T.C. Ft. Benjamin Harrison, Ind. August 1917. Port of Embarkation, Hoboken, N. J. September 1917. A.E.F., England, October 1917. Overseas England from September 1917 to March 1918. Discharged March 2, 1918 for physical disability.

Cyrus R. Baker, Fort Sam Houston, Texas.
Commissioned Captain July 15, 1918. Chief Eye, Ear, Nose and Throat section, U.S. General Hospital No. 8, Otisville, N. Y. and General Hospital No. 38, East View, N. Y. Chief of Eye Section, General Hospital No. 6, Ft. McPherson, Ga.

No overseas service. Discharged to accept Captaincy in Regular Army, September 19, 1920. New stationed at Ft. Sam Houston, Tex.

Harry L. Baker, Catasauqua, Pa.

Commissioned First Lieutenant February 11, 1918. Army Medical School, Washington, D. C. March 1918. Hoboken, N. J. April 1918. Camp Woodley, Romsey, England, May 1918. Second Brigade Training Camp R.A.M.C., Blackpool, England, May 1919. Mandsley Neurological Clearing Hospital, London, June 1918. Northern General Hospital, Leeds, June 1918. No. 7 Stationary Hospital, B.E.F. August 1918. No. 12 Tank Battalion, B.E.F. August 1918. No. 6 Tank Battalion, B.E.F. September 1918. No. 3 Field Ambulance, B.E.F. September 1918. 14th Brigade Royal Horse Artillery, B.E.F. September 1918. 45th Labor Group and 54th Field Ambulance, October 1918. Overseas England and France, one year. Discharged July 12, 1919.

Rinaldo E. Baker, Belle Plaine, Kans.

Commissioned First Lieutenant September 7, 1917. Promoted to Captain. Promoted to Major. Camp Lewis, Wash., September 1917. Asst. Surgeon, 316th Engineers, Camp Lewis, October 1917. Regimental Surgeon, 316th Engineers, February 1919. Presidio of San Francisco, Cal. April 1919. No overseas service. Discharged July 3, 1920.

Herman Baldauf, Jr., Trenton, N. J.

Commissioned First Lieutenant September 11, 1917. Assistant to Surgeon, Camp Meigs, Washington, D. C. January 1918. No overseas service. Discharged January 17, 1919.

Halsey J. Ball, Utica, N. Y.

Commissioned Captain June 15, 1917. No overseas service. Discharged August 20, 1917.

Charles S. Ballard, Flint, Mich.

Commissioned First Lieutenant June 27, 1917. Promoted to Captain August 23, 1918. Eye, Ear, Nose and Throat Service, Base Hospital No. 101, A.E.F. St. Nazaire. Overseas France, eighteen months. Discharged June 20, 1919.

James A. Ballard, Hayward, Wis.

Commissioned First Lieutenant June 11, 1917. Promoted to Captain. 6th Wis. Infantry, Camp Douglas, Wis. July 1917. Camp Infirmary, Camp MacArthur, Tex. September 1917. Instructor in School for Mess Sergeants and Cooks, Camp MacArthur, November 1917. Medical Officer, 127th Infantry, Camp Merritt, N. J., January 1918 and A.E.F. March 1918. Overseas France from March 1918 to May 1919. Discharged May 23, 1919.

Herman J. Ballen, New York, N. Y.

Commissioned First Lieutenant January 15, 1918. Asst. Surgeon, Post Hospital, Aero General Supply Depot and Concentration Camp, Garden City, N. Y. August 1918. Asst. Surgeon, Hospital, Mitchell Field, N. Y. April 1919. No. overseas service. Discharged September 12, 1919.

Frank Barber, Rochester, N. Y.

Commissioned First Lieutenant October 4, 1918. Eye, Ear, Nose and Throat Clinic, Camp Hospital, Camp Holabird, Md. October 1918. Eye Service, General

Captain
LeRoy H. Bailey

First Lieutenant
Maurice A. Barnard

Major
Frank F. Barthmaier

Captain
James F. Battin

Hospital No. 2, Ft. McHenry, Md. February 1919. No overseas service. Discharged July 26, 1919.

Nathan P. Barbour, Stockton, Cal.

Commissioned First Lieutenant May 15, 1917. Promoted to Captain April 15, 1919. Field medical work with troops until January 1919. January to August 1919 special duty with Interallied Commission on the Repatriation of Prisoners of War at Berlin, Germany. Overseas France and Germany, one year. Discharged September 30, 1919.

Hugh B. Barclay, Marcus Hook, Pa.

Commissioned First Lieutenant July 17, 1917. Promoted to Captain. Promoted to Major. M.O.T.C. Camp Greenleaf, Ga. August 1917. 3rd Battalion, 153rd Depot Brigade, Camp Dix, N. J. September 1917. 303rd Ammunition Train, Camp Dix, January 1918 and A.E.F. Camp De Meucon, July 1918. Overseas France, ten months. Discharged May 29, 1919.

F. M. Barker, Washington, D. C.

Commissioned First Lieutenant 1916. Promoted to Captain 1917. Promoted to Major 1918. Promoted to Lieutenant Colonel 1919. Entered service June 1917. Asst. Adjutant, M.O.T.C. Ft. Riley, Kans. Asst. Division Surgeon, 8th Division, A.E.F. Asst. Base Surgeon, Base Section No. 5, A.E.F. Overseas France, nine months. Discharged August 22, 1919.

Edward C. Barlow, Georgetown, Ky.

Commissioned Captain March 14, 1918. Surgeon in Field with troops. Overseas, England, France and Army of Occupation, seven months. Discharged May 29, 1919.

Maurice A. Barnard, Rochester, N. Y.

Commissioned First Lieutenant February 28, 1918. Medical Service, Base Hospital No. 48 U.S. and A.E.F. Medical Service, Camp Hospital No. 45. Sanitary Inspector, Savoie Leave Area. Overseas France one year. Discharged July 29, 1919.

Paul DeW. Barnes, Grass Valley, Cal.

Commissioned First Lieutenant September 26, 1917. Asst. Post Surgeon, Ft. Baker, Cal. February 1918. Asst. Surgeon, 62nd Artillery, C.A.C. Ft. Scott, Cal. June 1918 and A.E.F. July 1918. Overseas France from July 1918 to February 1919. Discharged March 13, 1919.

Van D. Barnes, Morenci, Mich.

Commissioned First Lieutenant July 19, 1917. Promoted to Captain March 25, 1918. Promoted to Major March 5, 1919. M.O.T.C. Ft. Riley, Kans. August 1917. Ambulance Company No. 360, 315th Sanitary Train, 90th Division, Camp Travis, Tex. October 1917. C.O. Ambulance Company No. 360, March 1918 and A.E.F. June 1918. Battalion and Regimental Surgeon, 315th Ammunition Train, 90th Division, A.E.F. January 1919. Medical Service, Camp Hospital, Camp Custer, Mich. June 1919. In the St. Mihiel and Meuse-Argonne offensives. Overseas France, one year. Discharged September 6, 1919.

Kenneth R. Barnum, Sedalia, Mo.

Commissioned First Lieutenant August 31, 1918. M.O.T.C. Ft. Oglethorpe,

Ga. Surgical Service, General Hospital No. 12, Biltmore, N. C. October 1918. No overseas service. Discharged January 2, 1919.

Charles A. Barron, Philadelphia, Pa.

Commissioned First Lieutenant May 2, 1917. Promoted to Captain September 27, 1917. Promoted to Major April 9, 1918. M.O.T.C. Ft. Benjamin Harrison, Ind., June 1917. Field Hospital No. 301, 301st Sanitary Train, Camp Devens, Mass. August 1917. 303rd Infantry, Camp Devens, April 1918 and A.E.F. July 1918. Surgeon, 301st Engineers, August 1918. C.O. Field Hospital No. 302, 301st Sanitary Train, April 1919. Overseas France, one year. Discharged July 2, 1919.

Raymond S. Barry, Niagara Falls, N. Y.

Commissioned First Lieutenant July 5, 1917. Promoted to Captain July 18, 1918. C.O. Medical Detachment Kelly Field, Tex. Adjutant to Surgeon, Kelly Field. No overseas service. Discharged March 12, 1919.

J. R. Bartell, Bellefonte, Pa.

Commissioned First Lieutenant September 1918. No active service.

Frank F. Barthmaier, Philadelphia, Pa.

Commissioned Captain June 25, 1917. Promoted to Major. C.O. Hospital Train No. 64, A.E.F. Evacuated wounded from all fronts from July to November 1918. Overseas France and Germany, fifteen months. Discharged September 11, 1919.

Othmar F. Barthmaier, Philadelphia, Pa.

Commissioned First Lieutenant July 20, 1917. Promoted to Captain April 18, 1918. Instructor Serology, General Hospital No. 14, Ft. Oglethorpe, Ga. Director of Laboratory, Base Hospital, Camp Meade, Md. No overseas service. Discharged December 12, 1918.

Henry G. Bartlett, St. Joseph, Mich.

Commissioned First Lieutenant September 6, 1917. No active service.

Charles W. O. Bartine, Philadelphia, Pa.

Commissioned First Lieutenant December 10, 1917. Promoted to Captain September 24, 1918. Regimental Surgeon and Surgeon, Depot Brigade, Camp Meade, Md. No overseas service. Discharged February 6, 1919.

Lavern C. Bassett, Dunellen, N. J.

Commissioned First Lieutenant June 22, 1918. Base Hospital, Camp Grant, Ill. Camp Hospital No. 13 A.E.F. Mobile Hospital No. 10 and Camp Hospital No. 41. Overseas France, nine months. Discharged August 2, 1919.

Hollis G. Batchelder, Dedham, Mass.

Commissioned First Lieutenant December 15, 1917. Promoted to Captain February 17, 1919. Camp Devens, Mass. February 1918. Field Hospital No. 304 U.S. and A.E.F. August 1918. Camp Hospital No. 26, St. Aignan-Noyers, November 1918 and Chief of Surgical Service March 1919. Overseas France from August 1918 to June 1919. Discharged July 7, 1919.

Charles L. Bates, Smithfield, W. Va.

Commissioned First Lieutenant December 27, 1917. M.O.T.C. Camp Green-

leaf, Ga. August 1918. Convalescent Camp No. 11, Recruit Station, Hospital Group, Camp Greenleaf, September 1918. Base Hospital No. 7 and Base Hospital No. 120 A.E.F. February 1919. Overseas France. Discharged March 18, 1919.

Frederick O. Batteiger, Greenville, Pa.

Commissioned First Lieutenant July 20, 1917. Promoted to Captain March 3, 1919. Field Service, 42nd Division A. E. F. Overseas France and Germany from October 1917 to April 1919. Discharged May 4, 1919.

James F. Battin, Marshalltown, Ia.

Commissioned First Lieutenant August 1917. Promoted to Captain August 26, 1918. Registrar, Receiving Officer and President Examining Board, General Hospital No. 26, Ft. Des Moines, Ia. February 1918. No overseas service. Discharged March 25, 1919. Died November 25, 1922.

Melvin L. Battles, Norwalk, O.

Commissioned First Lieutenant September 11, 1918. Sanitary Train, 14th Division, Camp Custer, Mich. No overseas service. Discharged January 25, 1919.

Frank L. Baum, Athol, Pa.

Commissioned First Lieutenant July 18, 1917. M.O.T.C. Ft. Oglethorpe, Ga. August 1917. Base Hospital, Camp Upton, N. Y. October 1917. Sanitary Detachment, 306th Infantry, Camp Upton, October 1917. No overseas service. Discharged February 19, 1918.

Frank D. Baumann, Philadelphia, Pa.

Commissioned First Lieutenant June 27, 1917. Battalion Surgeon, 305th Infantry and 306th Machine Gun Battalion, A.E.F. Overseas France, one year. Discharged May 12, 1919.

Wilber E. Beach, Somerville, O.

Commissioned First Lieutenant September 7, 1917. M.O.T.C. Ft. Riley, Kans. January 1918. Asst. Surgeon, Regimental Infirmary, 17th Cavalry, Douglas, Ariz. May 1918 and Infirmary, 1st Cavalry, July 1918. Surgeon, Infirmary, Camp U.S. Troops, Naco, Ariz. April 1919. General Hospital, Ft. Bayard, N. M. August 1919. Surgeon, Camp U. S. Troops, Lovell, Ariz. September 1919. Asst. Surgeon, Camp Hospital, Douglas, Ariz. November 1919. No overseas service. Discharged October 1, 1920.

John L. Beard, Martinez, Cal.

Commissioned First Lieutenant June 20, 1917. Medical Officer with infantry A.E.F. Overseas France, fourteen months. Discharged February 24, 1919.

Frank A. Beardsley, Champaign, Ill.

Commissioned First Lieutenant June 20, 1917. Battalion and Camp Surgeon, Flight Surgeon, Brigade and Camp Sanitary Inspector and Roentgenologist. Overseas France and England, fourteen months. Discharged September 3, 1919.

Charles A. Beatle, Monroe, La.

Commissioned First Lieutenant October 1918. Camp Greenleaf, Ga. and Hoboken, N. J. No overseas service. Discharged December 13, 1918.

Joseph H. Beattie, Dobbs Ferry, N. Y.

Commissioned First Lieutenant May 8, 1917. Promoted to Captain February

Major
Joseph H. Beattie

Major
Hugh McD. Beebe

Captain
George W. Beeler

First Lieutenant
Edward M. Bernecker

20, 1918. Promoted to Major September 26, 1918. Regimental Surgeon, 41st Infantry. Ward Surgeon, Base Hospital, Camp Grant, Ill. Chief of Medical Service, Evacuation Hospital No. 20, A.E.F. Overseas France, one year. Discharged June 24, 1919.

Charles Becker, Philadelphia, Pa.

Commissioned Captain October 30, 1918. Base Hospital Camp Greene, N. C. No overseas service. Discharged February 20, 1919.

Royal A. Becker, Atlantic, Ia.

Commissioned First Lieutenant November 7, 1918. M.O.T.C. Ft. Riley, Kans. No overseas service. Discharged December 8, 1918.

E. E. Beckett, Seattle, Wash.

Commissioned Captain July 9, 1918. Surgical work, Letterman General Hospital, Cal. Charge of Division No. 10, Seattle, as member of medical board. Ordered east to join Base Hospital No. 127. No overseas service. Discharged December 7, 1918.

Hugh McD. Beebe, Ann Arbor, Mich.

Commissioned Captain April 10, 1917. Promoted to Major September 4, 1918. Instructor in Gas Defense to February 1918. Surgical Service, Evacuation Hospital No. 19, A.E.F. Chief of Service, Alleray Hospital Center. With Surgical teams at various points. Overseas, France and Germany, six months. Discharged June 28, 1919.

George W. Beeler, Seattle, Wash.

Commissioned First Lieutenant June 18, 1917. Promoted to Captain. M.O.T.C. Ft. Riley, Kans. Instructor, Ft. Riley. Surgeon, Ft. Worden. Surgeon, Ft. Casey. Flight Surgeon, Rockwell Field and March Field. Medical Research Laboratory, Mineola, N. Y. No overseas service. Discharged May 10, 1919.

Henry B. Beeson, Forman, N. Dak.

Commissioned First Lieutenant June 28, 1917. Promoted to Captain November 6, 1917. M.O.T.C. Ft. Riley, Kans. 36th Division, October 1917. 141st Infantry. Base Hospital, Camp Bowie, Tex. 142nd Infantry, A.E.F. July 1918. *Gassed October 1918* while serving as Battalion Surgeon. Hospital patient from October 31, 1918 to March 31, 1919. Overseas France, six months. Discharged March 31, 1919.

David L. Belding, Boston, Mass.

Commissioned First Lieutenant August 15, 1917. Promoted to Captain February 15, 1919. Asst. Laboratory Officer, Base Hospital, Camp Wheeler, Ga. December 1917. Laboratory Officer, Base Hospital No. 44 A.E.F. Assistant to Director of Laboratories, Mesves Hospital Center. Overseas France, nine months. Discharged April 23, 1919.

Clement L. V. Bell, Fitchville, O.

Commissioned First Lieutenant September 29, 1917. Ward Surgeon and property officer. No overseas service. Discharged May 28, 1919.

Daniel W. Bell, Otwell, Ind.

Commissioned First Lieutenant September 11, 1918. No overseas service. Discharged March 31, 1918.

Fred H. Bell, Sycamore, Ill.

Commissioned First Lieutenant September 7, 1917. Promoted to Captain August 5, 1918. Roentgenologist, Evacuation Hospital No. 5, A.E.F. Overseas, France and Belgium, seven and a half months. Discharged February 25, 1919.

Archibald K. Benedict, Middletown, N. Y.

Commissioned First Lieutenant June 27, 1917. Promoted to Captain June 12, 1918. M.O.T.C. Ft. Benjamin Harrison, Ind. Ambulance Company No. 6 and No. 22 Ft. Oglethorpe, Ga. General Hospital No. 5, Ft. Ontario, N. Y. Examining Board and Medical Service Base Hospital No. 70 A.E.F. and Bordeaux Embarkation Camp. Overseas France, from September 1918 to July 1919. Discharged August 11, 1919.

William A. Bennett, Philadelphia, Pa.

Commissioned First Lieutenant June 25, 1918. Hospital Train No. 3, Camp Stuart, Va. No overseas service. Discharged June 18, 1919.

Herbert M. Bentley, Sterling, Kans.

Commissioned First Lieutenant October 17, 1918. M.O.T.C. Ft. Riley, Kans. No overseas service. Discharged December 7, 1918.

William S. Bentley, Rapid City, S. Dak.

Commissioned Major (N.G.) June 25, 1904. Transferred to Federal Service. Fourth South Dakota Infantry, Rapid City, S. Dak. September 1917. Camp Greene, N. C. October 1917. 147th Field Artillery, 41st Division, Camp Mills, N. Y. November 1917 and A.E.F. January 1918. Camp Hospital No. 91, Base Section No. 1. Chief Surgeon and Medical Liaision Officer, American Embarkation Center, Le Mans, February 1919. District Sanitary Inspector, La Fertic Branch District Area and Surgeon, La Suze Area, April 1919. Overseas France from January 1918 to July 1919. Discharged July 23, 1919.

Edward M. Bernecker, New York, N. Y.

Commissioned First Lieutenant June 20, 1917. Post Surgeon 2nd Aviation Inspection Center, A.E.F. Surgeon, 2nd Battalion, 9th Infantry. C.O. Ambulance Company No. 332. Overseas France, November 1917 to June 1919. Discharged September 16, 1919.

Alfred H. Berr, Cleveland, O.

Commissioned First Lieutenant June 23, 1918. Camp Gordon, Ga. General Hospital No. 22, Philadelphia, Pa. No overseas service. Discharged June 30, 1919.

Arthur Besemer, Marion, N. Y.

Commissioned First Lieutenant December 2, 1917. Hospital Service. No overseas service. Discharged October 3, 1919.

Linford S. Besson, Portland, Ore.

Commissioned First Lieutenant June 16, 1917. In Field with 91st Division A.E.F. Overseas France. Discharged April 23, 1919.

Charles A. Betts, Ft. D. A. Russell, Wyo.

Commissioned First Lieutenant April 7, 1917. Promoted to Captain. Promoted to Major July 6, 1917. Promoted to Lieutenant Colonel November 19, 1918. In charge Post Exchange, Surgeon, Recruiting Officer and Medical Supply of Army Transport Service, Post Hospital, Ft. Lawton, Wash. January 1917. Hoboken, N. J. June 1918. Pontanazen Barracks, A.E.F. July 1918. Asst. to Chief of Medical Service, Base Hospital No. 46, A.P.O. 731, A.E.F. August 1918. Evacuation Officer, Langres Hospital Center, September 1918. C.O. Convalescent Camp, A.P.O. 714, October 1918. Detachment Commander, Base Hospital No. 53, A.P.O. 714, February 1919. Camp Mills, N. Y. June 1919. Surgeon's Office, Camp Sherman, O. July 1919. Camp Grant, Ill. August 1919. Overseas France, eleven months. Discharged to accept Majority, Regular Army, September 8, 1920. Now Stationed at Ft. Russell, Wyo.

Tom F. Beveridge, Chicago, Ill.

Commissioned First Lieutenant February 8, 1918. Promoted to Captain. M.O. T.C. Camp Greenleaf, Ga. May 1918. Ambulance Company No. 22, 7th Sanitary Train, 7th Division, Camp Greenleaf, June 1918 and A.E.F. August 1918. Overseas France, from August 1918 to July 1919. Discharged July 10, 1919.

James R. Bibighaus, Camp Eustis, Va.

Commissioned Captain June 26, 1918. Surgeon, 13th Battalion, Infantry Replacement and Training Camp, Camp Lee, Va. July 1918. Sanitary Inspector, October 1918. Acting Surgeon, Replacement Training Center and Section Surgeon. Development Section and Convalescent Center, Camp Lee, February 1919. No overseas service. Discharged to accept Captaincy, Regular Army, September 14, 1920. Now on duty at Camp Eustis, Va.

Harley G. Bickford, Ancon, Canal Zone.

Commissioned First Lieutenant May 5, 1917. Promoted to Captain. Promoted to Major February 2, 1918. M.O.T.C. Ft. Riley, Kans. June 1917. Regimental Surgeon, 336th Field Artillery, Camp Pike, Ark. September 1917. Ward Surgeon, Base Hospital, Camp Pike, July 1918. District Physician, Ancon Dispensary, Ancon, C. Z., October 1918. No overseas service. Discharged September 30, 1919.

Edgar Bieber, Dunkirk, N. Y.

Commissioned First Lieutenant January 30, 1918. Base Hospital, Camp Dix, N. J. April 1918. Evacuation Hospital No. 19, Camp Dix, N. J. June 1918 and A.E.F. A.P.O. 785, September 1918 and Army of Occupation, Germany, February 1919. Overseas France and Germany, nine months. Discharged July 2, 1919.

Frank A. Bien, Irvington, N. J.

Commissioned First Lieutenant May 13, 1918. M.O.T.C. Camp Greenleaf, Ga. July 1918. Hospital Group, Division of Hospitals and Sanitary Trains, Camp Greenleaf, August 1918. Base Hospital No. 73, Camp Greenleaf, October 1918. No overseas service. Discharged January 8, 1919.

Walter J. Bien, Union City, Mich.

Commissioned First Lieutenant January 19, 1918. Eye work. No overseas service. Discharged March 19, 1919.

First Lieutenant
C. Albert Bigler, Jr.
Croix de Guerre

First Lieutenant
Fred C. Bissell

Major
Richard Blackmore

First Lieutenant
Edgar M. Blew

Bruno W. Bierbauer, Brooklyn, N. Y.

Commissioned Captain October 9, 1918. No active service.

Henry Bierman, Bloomsburg, Pa.

Commissioned First Lieutenant September 5, 1917. Promoted to Captain April 24, 1918. Ophthalmological Section, Base Hospital, Camp Sheridan, Ala. January 1918. No overseas service. Discharged March 1, 1919.

C. Albert Bigler, Jr., Philadelphia, Pa.

Commissioned First Lieutenant May 15, 1917. Surgeon, Mobile Hospital No. 1, A.E.F. In the following battles: Champagne-Marne, Aisne-Marne, St. Mihiel, Meuse-Argonne and Defensive Sector at Verdun. Invalided home from Argonne Forest. Overseas France, seven months. Discharged January 22, 1919.
Citations — Two special citations and Croix de Guerre.

Charles M. Billington, Reedsport, Ore.

Commissioned First Lieutenant June 27, 1917. Promoted to Captain. Promoted to Major. Asst. Surgeon, Post Hospital, Vancouver Barracks, Wash., August 1917. Surgeon, 318th Engineers, May 1918. Army Sanitary School, Langres, France, July 1918. Regimental Surgeon, 318th Engineers A.E.F. until July 1919. Camp Surgeon's Office. Camp Pontanezen, July 1919. Overseas from July 1918 to August 1919. Discharged September 9, 1919.

William H. Bishop, New York, N. Y.

Commissioned Major August 23, 1917. Promoted to Lieutenant Colonel October 23, 1918. C.O. Base Hospital No. 202, Orleans, France. Chief of Surgical Service, General Hospital No. 1, Orleans. Overseas France, one year. Discharged April 26, 1919.
Citations — Chevalier, Legion d' Honneur. Distinguished Service Medal, August 1922.

Fred C. Bissell, Akron, O.

Commissioned First Lieutenant September 12, 1918. Medical work in base hospital. No overseas service. Discharged January 25, 1919.

Walter C. Bisson, Charleston, Ill.

Commissioned First Lieutenant July 31, 1917. Promoted to Captain September 12, 1918. Camp Dodge, Ia. August 1917. Asst. to Acting Chief of Surgical Service, Base Hospital, Camp Dodge September 1917. M.O.T.C. Ft. Riley, Kans. January 1918. Medical Department, 131st Infantry, Camp Logan, Tex. March 1918 and A.E.F. May 1918. 131st Infantry, Camp Mills, N. Y. May 1919 and Camp Grant, Ill. June 1919. Overseas France, eleven months. Discharged August 15, 1919.

Joseph C. Bitler, Hammonton, N. J.

Commissioned First Lieutenant June 1, 1917. Promoted to Captain February 11, 1918. Sanitary and Base Hospital work, A.E.F. Overseas France, one year. Discharged May 23, 1919.

Ernest H. Bitner, Martinsburg, W. Va.

Commissioned First Lieutenant July 11, 1917. Promoted to Captain. Promoted to Major. M.O.T.C. Camp Greenleaf, Ga. August 1917. Junior Surgeon, Sanitary Detachment, 157th Depot Brigade, Camp Gordon, Ga. September 1917.

Senior Surgeon, Sanitary Detachment, 307th Ammunition Train, Camp Gordon November 1917. Camp Mills, N. Y. May 1918. Infirmary, 307th Ammunition Train A.E.F. June 1918. Camp Surgeon's office, Camp Upton, N. Y. May 1919. Overseas France, from June 1918 to May 1919. Discharged June 12, 1919.

Emanuel S. Black, Williamstown, N. J.

Commissioned First Lieutenant October 4, 1918. M.O.T.C. Camp Greenleaf, Ga. October 1918. No overseas service. Discharged December 19, 1918.

Marmion S. Black, Elizabeth, N. J.

Commissioned First Lieutenant October 3, 1917. Asst. to Surgeon, Hoboken, N. J. January 1918. Transport Surgeon, U.S.A.T. "City of Savannah." Overseas as Transport Surgeon. Discharged May 3, 1919.

Richard Blackmore, Hartford, Conn.

Commissioned Captain April 3, 1917. Promoted to Major September 18, 1917. Post Surgeon, Chanute Flying Field, Ill., July 1917. Surgeon Spruce Production Division Headquarters, Portland, Ore. November 1917. Surgeon Post and Cantonments, Vancouver, Wash., May 1918. Chief of Medical Staff, Mitchell Field, N. Y. March 1919. Psychiatrist, Fort Logan, Colo. July 1919. Neuropsychiatrist, Ft. Sheridan, Ill. October 1919. Discharged October 13, 1920.

Bigelow P. Blackstone, Ames, Ia.

Commissioned First Lieutenant June 30, 1917. Promoted to Captain October 4, 1918. M.O.T.C. Ft. Riley, Kans. September 1917. O.T.C. Camp Lewis, Wash. January 1918. Base Hospital, Camp Lewis, October 1918. Physical Examining Unit, Camp Lewis, December 1918. Medical Examining Board, Camp Grant, Ill. June 1919. 4th Field Artillery, Camp Stanley, Tex. November 1919. No overseas service. Discharged November 30, 1920.

William McG. Braine, Youngstown, O.

Commissioned First Lieutenant August 18, 1917. Promoted to Captain. Neurological Institute, New York, August 1917. M.O.T.C. Camp Greenleaf, Ga., October 1917. Instructor, 3rd Assistant Adjutant and Asst. Adjutant, Camp Greenleaf. Base Hospital, Camp Cody, N. M., November 1918. Camp Surgeon's office, Camp Cody. No overseas service. Discharged December 17, 1918.

Edwin S. Blair, San Bernardino, Cal.

Commissioned Captain November 7, 1918. Neuropsychiatric Board, Development Battalion Infirmary, Camp Kearny, Cal. November 1918. Neuropsychiatric Examiner, Post Hospital, U. S. Disciplinary Barracks, Alcatraz, Cal., February 1919. No overseas service. Discharged February 25, 1919

Howard T. Blair, Brooklyn, N. Y.

Commissioned First Lieutenant February 25, 1918. Embarkation Hospital, Newport News, Va. April 1918. Army Transport Service, Newport News. Base Hospital, Camp Devens, Mass. Orthopedic Surgery, Harvard Graduate School of Medicine. Overseas as Transport Surgeon, July to September 1918. Discharged December 13, 1918.

John P. Bland, Adrian, Mich.

Commissioned Captain May 1, 1918. M.O.T.C. Camp Greenleaf, Ga. May

1918. Field Hospital No. 35, Camp Greenleaf, July 1918. Ambulance Company No. 36, Camp Greenleaf, July 1918. Camp Infirmary, Motor Units Section B, Camp Greenleaf, July 1918. Medical Officer, Receiving Camp and Medical Examining Board, Camp Johnston, Fla., August 1918. No overseas service. Discharged December 3, 1918.

Frederick A. Blesse, Ft. Sherman, Canal Zone.

Commissioned First Lieutenant January 4, 1918. Army Medical School, Washington, D. C., July 1917. M.O.T.C. Ft. Benjamin Harrison, Ind. Ambulance Company No. 24, Ft. Clark, Tex. Base Hospital No. 1, Ft. Sam Houston, Tex. C.O. Field Hospital No. 271, 18th Sanitary Train, Camp Travis, Tex. Adjutant, Camp Hospital, Camp Travis. No overseas service. Accepted Captaincy, Regular Army, March 20, 1919. Now on duty, Office of the Surgeon, Ft. Sherman, Canal Zone.

O. J. Blessin, Pottsville, Ia.

Commissioned First Lieutenant September 17, 1917. Promoted to Captain June 17, 1918. Air Service Division, Kelly Field, San Antonio, Tex. September 1917. Laboratory, Mineola, N. Y. July 1918. Flight Surgeon, Carruthers Field, Tex. September 1918. No overseas service. Discharged January 18, 1919.

Edgar M. Blew, Allentown, Pa.

Commissioned First Lieutenant May 1918. Neuropsychiatric work exclusively. No overseas service. Discharged May 20, 1919.

Stephen H. Blodgett, Boston, Mass.

Commissioned Captain July 1918. Genito-Urinary service, Camp Devens, Mass. No overseas service. Discharged December 1918.

Raymond G. Blood, Philadelphia, Pa.

Commissioned First Lieutenant December 24, 1917. Base Hospital, Camp Wheeler, Ga. Base Hospital No. 157, Ft. Oglethorpe, Ga. No overseas service. Discharged December 7, 1918.

William G. Boehringer, Philadelphia, Pa.

Commissioned First Lieutenant November 8, 1918. Basic work. No overseas service. Discharged January 24, 1919.

Irvin H. Boesel, Tippecanoe, O.

Commissioned First Lieutenant September 1917. Promoted to Captain February 1919. Field Hospital work; Gas and Surgery only. In the 2nd Battle of the Marne and the St. Mihiel and Meuse-Argonne offensives. Overseas France from July 1918 to April 1919. Discharged May 20, 1919.

Harry G. C. Boge, Piedmont, Cal.

Commissioned First Lieutenant August 23, 1918. 47th Field Artillery, 32nd Infantry and 16th Ammunition Train, 16th Division, Camp Kearny, Cal. No overseas service. Discharged February 19, 1919.

John W. Boggs, Philadelphia, Pa.

Commissioned First Lieutenant July 16, 1917. Promoted to Captain. M.O.T.C. Ft. Oglethorpe, Ga. August 1917. Mobilization Camp, Syracuse, N. Y. Asst. Surgeon, 47th Infantry, Camp Greene, N. C. Base Hospital, Camp Greene.

Captain
Daniel Bohn

© Hyde Park Studios

Captain
J. F. Boone

Captain
Robert C. Bowie

First Lieutenant
Stuart H. Bowman

Asst. Surgeon, Casual Camp No. 1 and 108th Pioneer Infantry, Camp Greene. No overseas service. Discharged November 29, 1918.

Daniel Bohn, Altoona, Pa.

Commissioned First Lieutenant August 26, 1917. Promoted to Captain May 2, 1919. Neuropsychiatric ward, Embarkation Hospital, Newport News, Va. January 1918. Charge of Camp Hospital for two months and Camp Sanitary Inspector at Nanomond Ordnance Dept. Portsmouth, Va. Contagious Hospital A.E.F. Nevers. Surgeon, 341st Service Battalion in the Argonne. Medical Officer, 1st Division, 13th Regiment Railroad Engineers and Advance Ordnance Detachment, Camp Williams, Is-sur-Tille. Overseas France, one year. Discharged July 21, 1919.

Plynn M. Bolton, Mechanicsville, N. Y.

Commissioned First Lieutenant June 27, 1917. Promoted to Captain. Army Medical School, Washington, D. C. August 1917. General Military Hospital, Edmonton, London, England, January 1918. Overseas England, five months. Discharged June 14, 1919.

J. F. Boone, Chicago, Ill

Commissioned First Lieutenant June 20, 1917. Promoted to Captain May 2, 1919. M.O.T.C. Ft. Riley, Ind. 142nd Infantry, Camp Bowie, Tex. Base Hospital, Camp Bowie. Base Hospital No. 97, Ft. Bliss, Tex. Ear, Nose and Throat Dept., Beaune and Allerey Hospital Centers A.E.F. Overseas France, nine and a half months. Discharged July 31, 1919.

Albert E. Booth, Minneapolis, Minn.

Commissioned Captain September 13, 1918. Evacuation Hospital No. 46. No overseas service. Discharged December 26, 1918.

Walter M. Boothby, Boston, Mass.

Commissioned Captain May 5, 1917. Promoted to Major. Base Hospital No. 5 Ft. Totten, N. Y. May 1917. Study of the Physiological Aspects of the Gas Question, London, England, June 1917. Assistant to Chief Surgeon A.E.F. July 1917. Asst. to Chief of Gas Service A.E.F. September 1917. Director of the Corps Anti-Gas School and Divisional Chemical Advisor, 1st Army Corps School, October 1917 — April 1918. Instructor Army Sanitary Schools A.E.F. July 1918. Head of Operating Team No. 564 October 1918. Overseas England and France from June 1917 to January 1919. Discharged January 29, 1919.

Charles L. Bossert, Atlantic City, N. J.

Commissioned Captain June 25, 1918. M.O.T.C. Camp Greenleaf, Ga. October 1918. No overseas service. Discharged December 21, 1918.

John O. Bower, Wyncote, Pa.

Commissioned First Lieutenant October 3, 1918. Promoted to Captain. General Hospital No. 6, Ft. McPherson, Ga. October 1918. Base Hospital No. 159. Camp Greenleaf, Ga. November 1918. Surgical Service, General Hospital No. 6, January 1919. No overseas service. Discharged January 20, 1920.

Eleazar R. Bowie, New Orleans, La.

Commissioned First Lieutenant July 19, 1917. Promoted to Captain. Base

Major
Frank V. Boyle

Captain
Donald E. Brace

Lieutenant Colonel
Charles A. Brown

Captain
T. Drysdale Buchanan

Hospital No. 24, New Orleans, La. School of Military Roentgenology, Cornell Medical College, New York, N. Y. Medical Officer in charge Roentgenology, Base Hospital No. 24, Camp Greenleaf, Ga. and A.E.F. March 1918. Regimental Surgeon, 10th Engineers. Overseas France, thirteen months. Discharged April 24, 1919.

Robert C. Bowie, Ft. Morgan, Colo.

Commissioned First Lieutenant September 17, 1917. Promoted to Captain. M.O.T.C. Ft. Riley, Kans. Base Hospital No. 66, A.E.F. Provisional Base Hospital No. 1, A.E.F. Overseas France, twelve and a half months. Discharged July 3, 1919.

Stuart H. Bowman, Maquoketa, Ia.

Commissioned First Lieutenant October 3, 1917. Asst. Surgeon, 312th Regiment Field Artillery, Camp Meade, Md. Asst. Surgeon and Surgeon, 312th Machine Gun Battalion, Camp Meade, Md. Asst. Surgeon, 154th Depot Brigade, Camp Meade. Asst. Surgeon, 13th Field Artillery, A.E.F. Overseas France. Discharged August 20, 1919.

Benjamin J. Boyd, New York, N. Y.

Commissioned First Lieutenant July 12, 1917. Roentgenologist. No overseas service. Discharged November 12, 1917.

James R. Boyd, New York, N. Y.

Commissioned First Lieutenant February 12, 1918. M.O.T.C. Ft. Oglethorpe, Ga. Camp Greene, N. C. Embarkation Hospital No. 1, Hoboken, N. J. No overseas service. Discharged July 5, 1919.

Gouverneur H. Boyer, El Paso, Texas.

Commissioned First Lieutenant 1917. Promoted to Captain. Promoted to Major May 2, 1919. Arrived England September 1917. Field Ambulance No. 133 B.E.F. Advanced Dressing Stations B.E.F. Regimental Surgeon 13th Cheshires, British Army. Regimental Surgeon 308th Engineers, A.E.F. Eye, Ear, Nose and Throat Service Camp Hospital, Camp Shelby, July 1919. Reached France October 22, 1917 and saw service in five major operations on Western Front. Overseas, England, France and Germany from September 1917 to July 1919. Discharged September 15, 1920 to accept Majority in Regular Army. Now Stationed at Beaumont Hospital, El Paso, Tex.
Citation — British Military Cross.

Frank V. Boyle, Bowling Green, O.

Commissioned First Lieutenant May 22, 1917. Promoted to Captain June 22, 1918. Promoted to Major February 22, 1919. 148th Field Hospital, 37th Division and 147th Infantry, 37th Division A.E.F. C.O. 148th Field Hospital January 1919. In the Argonne-Meuse offensive and Belgium. Overseas France and Belgium eight months. Discharged April 28, 1919.

Donald E. Brace, New York, N. Y.

Commissioned First Lieutenant July 14, 1917. Promoted to Captain May 27, 1918. General Hospital No. 5, Ft. Ontario, N. Y. August 1917. Anaesthesia Group, Camp Crane, Pa. June 1918. Recruit Camp, Syracuse, N. Y. August 1918. No overseas service. Discharged March 5, 1919.

Edwin L. Brackney, Douglas, Arizona.

Commissioned First Lieutenant August 15, 1917. Promoted to Captain. Army Medical School, Washington, D. C. August 1917. Park Hall Hospital and Military Hospital, Oswestry, England, September 1917. Port of Embarkation, Transport Division, Hoboken, N. J. Base Hospital, Ft. Sam Houston, Texas. Overseas, England. Captain, Regular Army. Now on duty at Douglas, Ariz.

Carey C. Bradin, Tyrone, Pa.

Commissioned First Lieutenant August 11, 1917. M.O.T.C. Camp Greenleaf, Ga. December 1917. Base Hospital No. 52 A.E.F., Rennacourt. Overseas France. Discharged February 5, 1919.

John C. Bradner, Middletown, N. Y.

Commissioned First Lieutenant July 3, 1917. Promoted to Captain. Field Hospital and Sanitary work A.E.F. Overseas France, eighteen months. Discharged July 25, 1919.

Samuel W. Bradstreet, Rochester, N. Y.

Commissioned Captain July 16, 1918. C.O. Field Hospital No. 247, 12th Sanitary Train, 12th Division, A.E.F. Army Sanitary School, Langres. Overseas France, ten months. Discharged February 1, 1919.

Charles S. Brady, Weehawken, N. J.

Commissioned First Lieutenant July 5, 1917. Promoted to Captain. M.O. T.C. Ft. Riley, Kans. August 1917. Asst. Surgeon, Sanitary Detachment 134th Infantry, Camp Cody, N. M. October 1917. Asst. Surgeon, Infirmary Development Battalion and Surgeon 388th Infantry, Camp Cody. No overseas service. Discharged December 16, 1918. Died at Riga, while serving with the American Red Cross, October 1920.

Albert J. Brainard, Bucyrus, O.

Commissioned First Lieutenant May 19, 1917. Promoted to Captain January 7, 1918. Military School in gas defense work, Ft. Sill, Okla. Ordered to Camp Sherman, O. to take charge of gas defense instruction. No overseas service. Discharged March 12, 1918 for physical disability.

Karl B. Bretzfelder, New Haven, Conn.

Commissioned First Lieutenant October 6, 1917. Base Hospital No. 48 Ft. McHenry, Md. and A.E.F. Mars Hospital Center. Surgeon, Alpine Leave Area, Chamonix. Camp Hospital No. 76, Mehun. Overseas France, thirteen months. Discharged July 25, 1919.

Frank B. Broderick, Detroit, Mich.

Commissioned Captain June 1, 1917. Regimental Surgeon with Combat Troops. Taught gas defense. Overseas France, ten and a half months. Discharged May, 13, 1919.

Henry V. Broeser, Hoboken, N. J.

Commissioned First Lieutenant March 1917. Promoted to Captain. Promoted to Major September 26, 1918. Roentgenologist, 6th French Army, 1917. Roentgenologist, Base Hospital No. 8, A.E.F. Consulting Roentgenologist, Savaney Hospital Center. In the Aisne and Somme offensives. Overseas France from July 1917 to December 1918. Discharged January 13, 1919.

James F. Brooke, Panama, Canal Zone.

Commissioned First Lieutenant October 22, 1918. Yale Army Laboratory School, New Haven, Conn. November 1918. Laboratory Service, Base Hospital, Ft. Riley, Kans. January 1919. Pathologist, March 1919. Chief of Laboratory Service and Sanitary Officer July 1919. No overseas service. Discharged to accept Lieutenancy, Regular Army, September 11, 1920. Promoted to Captain October 23, 1921. Now stationed at Panama, C. Z.

John A. Brooke, Philadelphia, Pa.

Commissioned Captain September 20, 1918. M.O.T.C. Camp Greenleaf, Ga. Orthopedist, Base Hospital No. 125, Camp Hancock, Ga. Chief of Orthopedic Dept. General Hospital No. 10, Boston, Mass. No overseas service. Discharged July 5, 1919.

Samuel G. Brooks, Anacortes, Wash.

Commissioned First Lieutenant June 1, 1917. Promoted to Captain December 1917. M.O.T.C. Ft. Riley, Kans. Regimental Surgeon, 346th Field Artillery from date of organization until date of mustering out. Overseas France, six months. Discharged February 8, 1919.

Charles A. Brown, Brooklyn, N. Y.

Commissioned Major (N.G.) 1912. Transferred to Federal Service as Major 1917. Promoted to Lieutenant-Colonel March 18, 1918. Instructor Medical Corps, Ft. Sill, Okla. 1917. C.O. No. 301st Sanitary Train, U.S. and A.E.F. Overseas France and Germany, one year. Discharged July 1919.

David P. Brown, Bordentown, N. J.

Commissioned First Lieutenant July 11, 1918. Rockefeller Institute for Carrel-Dakin Instruction. Surgeon A.R.L. No. 309, Camp McClellan, Ala. No overseas service. Discharged April 12, 1919.

Elisha W. Brown, Albany, N. Y.

Commissioned First Lieutenant August 17, 1917. Promoted to Captain. M.O.T.C. Ft. Benjamin Harrison, Ind. September 1917 Asst. Surgeon, 315th Infantry, Camp Meade, Md. November 1917. Base Hospital, Camp Meade as Ward Surgeon. Recruit Camp, Syracuse, N. Y. July 1918. Asst. Surgeon, Development Battalion, Camp Meade, November 1918. Special duty, Johns Hopkins University and Mt. St. Mary's College, Emmetsburg, Md. Base Hospital, Training Center, Camp Lee, Va. General Hospital No. 42, Spartanburg, S. C. No overseas service. Discharged September 26, 1919.

Frank W. Brown, Bay City, Mich.

Commissioned First Lieutenant September 6, 1917. Promoted to Captain. M.O.T.C. Ft. Riley, Kans. December 1917. Asst. to Surgeon, Base Hospital, Camp Doniphan, Ft. Sill, Okla. February 1918. Asst. to Surgical Chief, Head Surgery Division, August 1918. Hospital Adjutant, Personnel Adjutant and C.O. Detachment of Patients, Base Hospital, Ft. Sill, September 1918. No overseas service. Discharged March 11, 1919.

Herman D. Brown, Jackson, Mich.

Commissioned Captain July 1917. Promoted to Major January 1918. Regimental Field Surgeon, 62nd Artillery C.A.C., A.E.F. Overseas France, seven months. Discharged March 15, 1919.

Oliver C. Brown, Charleston, Ill.

Commissioned First Lieutenant June 6, 1917. Field work with 130th Infantry until January 1, 1918. Base Hospital, Camp Logan, Tex. to March 1918. 129th Infantry to April 1918. No overseas service. Discharged April 22, 1918 for physical disability.

Robert B. Brown, Waynesboro, Pa.

Commissioned First Lieutenant September 21, 1917. Battalion Surgeon, 301st Engineers, 4th Army Corp, A.E.F. In St. Mihiel offensive, Toul Sector and Army of Occupation. University of Lyons, Lyons, France. Overseas France and Germany, one year. Discharged July 30, 1919.

Robert D. Brown, Houston, Tex.

Commissioned Captain July 30, 1917. Instructor in Roentgenology, N. Y. Military School of Roentgenology. Roentgenologist, Base Hospital No. 102, A.E.F. Roentgenologist to Base Hospitals at Camp Custer, Mich. and Camp Meade, Md. after return to the United States. Overseas from August 1918 to April 1919, Italy and Jugo-Slavia. Discharged February 3, 1920.

Herbert A. Browne, Galena, Kans.

Commissioned Captain October 19, 1918. M.O.T.C. Ft. Riley, Kans. November 1918. No overseas service. Discharged December 6, 1918.

Judson F. Browne, Rochester, N. Y.

Commissioned First Lieutenant September 7, 1918. Base Hospital, Camp Meade, Md. October 1918. Charge U.S. Troops Infirmary, Pittsburgh, Pa. October 1918. 63rd Infantry, January 1919. No overseas service. Discharged August 3, 1919.

William C. Browne, Burnside, Pa.

Commissioned First Lieutenant June 2, 1917. Promoted to Captain February 17, 1919. Sanitary and Hospital work A.E.F. Overseas France, one year. Discharged August 16, 1919.

John R. Brownell, Perry, N. Y.

Commissioned Captain September 10, 1918. Base Hospital work, A.E.F. Overseas France, seven months. Discharged June 3, 1919.

J. H. Bruce, Dickens, Ia.

Commissioned First Lieutenant June 29, 1918. Regimental Surgeon. No overseas service. Discharged December 13, 1918.

Charles W. Bruninghaus.

Commissioned First Lieutenant November 9, 1918. M.O.T.C. Camp Greenleaf, Ga. November 1918. Debarkation Hospital No. 5, New York, N. Y. December 1918. Rockefeller Institute, February 1919. Ward Surgeon, Debarkation Hospital No. 5, May 1919. No overseas service. Discharged September 13, 1919.

Dick G. Brunjes, Chicago, Ill.

Commissioned First Lieutenant June 5, 1917. Promoted to Captain March 15, 1919. Ambulance Company No. 161, Field Hospital Company No. 161, 146th Field Artillery, A.E.F. Overseas France, eighteen months. Discharged July 17, 1919.

Daniel J. Bryant, Cleveland, O.
Commissioned First Lieutenant October 23, 1918. M.O.T.C. Camp Greenleaf, Ga. Allentown, Pa. No overseas service. Discharged December 12, 1918.

Milo O. Brush, Shenandoah, Ia.
Commissioned First Lieutenant July 1918. Surgical Service, Base Hospital No. 107. No overseas service. Discharged December 19, 1918.

T. Drysdale Buchanan, New York, N. Y.
Commissioned Captain September 12, 1918. Organized Army School of Anaesthesia, Ft. Oglethorpe, Ga., General Hospital No. 14. Chief Anaesthetist, Base Hospital, Camp Upton, N. Y. and General Hospital No. 9, Lakewood, N. J. Fire Marshal, Asst. Detachment Commander, Asst. to Adjutant and Survey Officer, General Hospital No. 9. No overseas service. Discharged May 5, 1919.

William R. Buchanan, Washington, D. C.
Commissioned First Lieutenant July 5, 1917. Promoted to Captain February 11, 1918. Promoted to Major August 24, 1918. Ward Surgeon, Base Hospital, Camp Hancock, Ga. October 1917; Registrar, December 1917; Asst. to Commanding Officer May 1918. Transferred to Walter Reed General Hospital, Washington, D. C., March 1919 for observation and treatment. No overseas service.
Died March 5, 1920 while still in the service, after a long illness.

Abijah O. Buck, Elizabeth, N. J.
Commissioned Captain April 1918. Surgeon in charge, S.A.T.C. Lincoln, Neb. No overseas service. Discharged January 2, 1919.

William J. Buck, Gainesville, Fla.
Commissioned Captain June 30, 1917. Promoted to Major. Promoted to Lieutenant Colonel. Adjutant 1st Florida Field Hospital Company, Jacksonville, Fla. August 1917 and Camp Wheeler, Ga. Regimental Surgeon, 124th Infantry. C.O. Camp Hospital No. 52 A.E.F. November 1918. Overseas France from November 1918 to July 1919. Discharged August 6, 1919.

Charles G. Buckmaster, West New York, N. J.
Commissioned First Lieutenant October 14, 1918. M.O.T.C. No overseas service. Discharged December 19, 1918.

Joseph A. Buckwalter, Jr., Royersford, Pa.
Commissioned First Lieutenant October 4, 1918. Camp Surgeon's Office, Camp Humphreys, Va. November 1918. No overseas service. Discharged March 19, 1919.

Arthur W. Buell, Long Beach, Cal.
Commissioned First Lieutenant July 15, 1918. M.O.T.C. Ft. Riley, Kans. July 1918. C.O. Ambulance Company No. 264, 16th Sanitary Train, 16th Division, Camp Kearny, Cal. August 1918. Property Officer, Athletic Officer and Canteen Officer, Camp Kearny. No overseas service. Discharged February 17, 1919.

Wallace Bulford, Pittsburgh, Pa.
Commissioned First Lieutenant June 20, 1917. Promoted to Captain November 5, 1917. Surgeon 315th Infantry A.E.F. In the Meuse-Argonne offensive. Overseas France, eleven months. Discharged June 6, 1919.

Major
William R. Buchanan
Died in Service

Lieutenant Colonel
Clarence C. Burlingame
Chevalier, Legion d' Honneur.

Captain
Clarence E. Burt

Captain
E. Leslie Burwell
Citation, Service de Sante.

William S. Bull, Irvington, N. J.

Commissioned First Lieutenant April 19, 1917. M.O.T.C. Ft. Oglethorpe, Ga. June 1917. 114th Infantry, Camp McClellan, Ala. September 1917, Camp Hill, Va. June 1918 and A.E.F. July 1918. Overseas France.
Killed in action, October 11, 1918 in France.

Carl S. Bungardt, Ft. Smith, Ark.

Commissioned First Lieutenant September 22, 1917. Promoted to Captain June 3, 1918. Surgeon, Base Hospital No. 68, A.E.F. Overseas France from July 1918 to June 1919. Discharged June 30, 1919.

R. H. Burke, St. Johnsbury, Vt.

Commissioned First Lieutenant August 7, 1918. Hospital work. No overseas service. Discharged February 12, 1919.

Clarence C. Burlingame, New York, N. Y.

Commissioned First Lieutenant. Promoted to Captain. Promoted to Major. Promoted to Lieutenant Colonel. Asst. to Chief Surgeon, American Red Cross September 1917. Director Medical and Surgical Section, Military Affairs Dept. January 1918 until reorganization of Red Cross August 1918. Director of Bureau of Hospital Administration August 1918. Director of Medical and Surgical Dept. of American Red Cross January 1919 to July 1919. Representative of Chief Surgeon A.E.F. with the Red Cross. Overseas France from May 1917 to July 1919. Discharged 1919.
Citations — Chevalier, Legion d'Honneur. Officer's Grade, French Medal of Honor. Polish National Eagle. Czecho-Slovak Revolutionary Medal. Order of the University of Palms, French Academy. Citation for Conspicuous and Meritorious Service by Commander-in-Chief, A.E.F.

Carroll C. Burpee, Malden, Mass.

Commissioned Captain September 10, 1918. M.O.T.C. Camp Greenleaf, Ga. September 1918. General Hospital No. 29 Ft. Snelling, Minn., December 1918. Detached Service at River Falls, Wis. and Dickinson, N. Dak. Medical Service, General Hospital No. 29, June 1919. No overseas service. Discharged August 1, 1919.

Harold L. Burr, Middletown, Conn.

Commissioned First Lieutenant July 23, 1917. Promoted to Captain May 17, 1918. Orthopedic Service, Base Hospital No. 9 and No. 8, A.E.F. Overseas France, eight months. Discharged September 15, 1919.

Henry J. Burrell, Benton Harbor, Mich.

Commissioned First Lieutenant July 23, 1917. Promoted to Captain May 17, Ga. No overseas service. Discharged December 22, 1918.

Clarence E. Burt, New Bedford, Mass.

Commissioned First Lieutenant March 17, 1917. Promoted to Captain September 15, 1917. First Lieutenant, Regular Army, December 8, 1917. Promoted to Captain, Regular Army, May 25, 1919. Instructor M.O.T.C. Ft. Benjamin Harrison, Ind. June 1917. Surgeon, 183rd Infantry, 92nd Division, October 1917. Advanced Aid Station, 32nd Division, A.E.F. August 1918. In the Aisne-Marne and Meuse-Argonne offensives. *Wounded August 7, 1918, gassed*

Captain
William H. Caine
British Military Cross

Captain
Charles S. Caldwell

First Lieutenant
Arthur L. Chambers

First Lieutenant
Francis T. Chase

October 26, 1918 and wounded November 1, 1918. Overseas France. Retired January 28, 1920 for disabilities received in action.

Edward W. Burt, Westport, Mass.

Commissioned Captain September 10, 1918. Orthopedic Service, Base Hospital. No overseas service. Discharged May 28, 1919.

E. Leslie Burwell, New Rochelle, N. Y.

Commissioned First Lieutenant June 27, 1917. Promoted to Captain February 17, 1919. Anaesthetist, Base Hospital No. 23. Chief of Anaesthetic Service, American Red Cross Evacuation Hospital No. 110, A.E.F. Overseas France, one year. Discharged May 10, 1919.
Citation — Le Service de Sante.

Howard S. Busler, Lansdowne, Pa.

Commissioned First Lieutenant December 14, 1917. Sanitary Officer, Camp Holabird, Md. In charge of Eye, Ear, Nose and Throat Section, Camp Hospital. No overseas service. Discharged December 21, 1918.

William H. Caine, Galena, O.

Commissioned First Lieutenant February 25, 1918. Promoted to Captain. Army Medical School, Washington, D. C. March 1918. Medical Officer, 293rd Brigade, 12th Division, B.E.F. December 1918. American Detached Service, Montpelier University, Montpelier, France, April 1919. Overseas England, France and Belgium, seven months. Discharged July 18, 1919.
Citation — British Military Cross. (Cambrai Battle)

Charles S. Caldwell, Swissvale, Pa.

Commissioned Captain July 18, 1918. Base Hospital, Camp Dodge, Ia. and Camp Devens, Mass. Base Hospital No. 236 A.E.F. Base Hospital No. 103, Dijon, February 1919 to June 1919. Overseas France, six months. Discharged July 10, 1919.

Mark E. Caldwell, Clendenin, W. Va.

Commissioned First Lieutenant November 23, 1917. Promoted to Captain. M.O.T.C. Camp Greenleaf, Ga. December 1917. Ordnance Training Camp, Camp Hancock, Ga. March 1919. Surgeon, Machine Gun Training Center. No overseas service. Discharged January 11, 1919.

Robert W. Caldwell, Jackson, O.

Commissioned First Lieutenant October 31, 1918. Camp Taylor, Ky. October 1918. Assigned to Field Artillery Central Officers Training School. No overseas service. Discharged December 4, 1918.

John C. Calhoun, Pittsburgh, Pa.

Commissioned First Lieutenant March 1917. M.O.T.C. Camp Greenleaf, Ga. Base Hospital, Camp Sheridan, Ala. Senior Medical Officer, 7th Ammunition Train, Camp Wheeler, Ga. No overseas service. Discharged April 19, 1918.

Alexander C. Calisch, Oswego, N. Y.

Commissioned Captain July 10, 1917. Base Hospital, Ft. Bliss, Tex. Sanitary Officer West Camp, Ft. Benjamin Harrison, Ind. No overseas service. Discharged December 27, 1918.

Webster Calvin, Hollidaysburg, Pa.

Commissioned First Lieutenant June 1, 1917. Promoted to Captain October 26, 1917. Promoted to Major January 22, 1918. Promoted to Lieutenant Colonel April 2, 1918. C.O. 303rd Sanitary Train, 78th Division, A.E.F. In the St. Mihiel and Meuse-Argonne offensives. Overseas France, from June 1918 to December 1918. Discharged January 8, 1919

Donald W. Cameron, Pittsburgh, Pa.

Commissioned First Lieutenant March 27, 1917. Promoted to Captain. Pittsburgh, Pa. May 1917. Surgical Service, 1st Northern General Hospital, Newcastle-on-Tyne, England, July 1917. 141st Field Ambulance, 1st Division B.E.F. 32nd Stationary Hospital B.E.F. 2-3 West Riding Field Ambulance B.E.F. Mobile Hospital No. 3, A.E.F. Overseas, England and France from July 1917 to February 1919. Discharged February 25, 1919.

Stephen Campbell, Woodbury, N. J.

Commissioned First Lieutenant May 31, 1917. Armory, Brooklyn, July 1917. M.O.T.C. Ft. Benjamin Harrison, Ind. August 1917. Presidio of San Francisco, Cal. November 1917. Ear, Nose and Throat Surgeon, Base Hospital No. 22, Milwaukee, Wis. February 1918 and A.E.F. Base Section No. 2, S.O.S. June 1918. Bordeaux Embarkation Camp, February 1919. Overseas France, one year. Discharged August 14, 1919.

Horace G. Carmalt, Pittsburgh, Pa.

Commissioned First Lieutenant October 22, 1918. M.O.T.C. Camp Greenleaf, Ga. Ward Surgeon, Base Hospital, Camp Sevier, S. C. Officer of the Guard, Ft. Oglethorpe, Ga. No overseas service. Discharged March 11, 1919.

Archibald D. Carpenter, Buffalo, N. Y.

Commissioned Captain July 3, 1918. No active service. Discharged December 10, 1918.

Daniel F. Carmody, Belleville, N. J.

Commissioned First Lieutenant October 16, 1918. M.O.T.C. Ft. Oglethorpe, Ga. Reported at Hoboken, N. J. as Casual for Extended Field Service. No overseas service. Discharged December 18, 1919.

Homer S. Carr, Niles, Mich.

Commissioned First Lieutenant October 24, 1918. M.O.T.C. Camp Greenleaf, Ga. October 1918. No overseas service. Discharged December 12, 1918.

Louis B. Carson, Maquoketa, Ia.

Commissioned Captain August 1, 1917. Base Hospital, Camp Travis, Tex. August 1917. No overseas service. Discharged March 29, 1918 for physical disability.

Harry E. Carver, Caldwell, Kans.

Commissioned First Lieutenant October 20, 1917. Promoted to Captain. General Hospital No. 11, Ft. Des Moines, Ia. February 1918. Training School for Sanitary Troops, A.E.F. August 1918. Camp Infirmary, Intermediate Section S.O.S., France. Battalion Surgeon, 23rd Engineers, January 1919. Overseas France, eleven months. Discharged July 5, 1919.

L. E. Casey, Minerva, O.

Commissioned First Lieutenant July 5, 1917. Promoted to Captain November 8, 1917. Promoted to Major September 4, 1918. Surgeon, 158th Depot Brigade, Camp Sherman, O. Surgeon, 802nd Pioneer Infantry, 1st Army Troops, A.E.F. In the Argonne offensive. Overseas France, ten and a half months. Discharged July 29, 1919.

Rufus J. Cassel, Mt. Vernon, Wash.

Commissioned First Lieutenant August 1, 1917. First Washington Field Hospital, American Lake, Wash. August 1917. Concentration Camp, Camp Greene, N. C. September 1917. 2nd Field Hospital, 116th Sanitary Train, 41st Division. C.O. Ambulance Company No. 162, Camp Mills, N. Y. and A.E.F. Student Officer, First Corps School, A.E.F. April 1918. Overseas France from February 1918 to May 1919. Discharged May 26, 1919.

E. L. Cavenee, Champaign, Ill.

Commissioned First Lieutenant July 24, 1918. Base Hospital, Camp Hancock, Ga. Served six months with the British Army in 1915. No overseas service with the A.E.F. Discharged December 26, 1919.

Orville R. Chadwell, Jamaica Plain, Mass.

Commissioned Captain August 15, 1917. Base Hospital, A.E.F. Overseas France, seven and a half months. Discharged March 22, 1919.

John G. Chadwick, Buffalo, N. Y.

Commissioned First Lieutenant May 17, 1918. Battalion Surgeon. Asst. Brigade Sanitary Inspector. Asst. to Camp Surgeon, Camp Dix, N. J. Charge of Convalescent Center, Camp Devens, Mass. December 1918. No overseas service. Discharged March 17, 1919.

William P. Chalfant, Sewell, N. J.

Commissioned Captain June 21, 1917. M.O.T.C. Camp Greenleaf, Ga. August 1917. Ambulance Company No. 1, 117th Sanitary Train, 42nd Division, Camp Mills, N. Y. September 1917. 5th Divisional Area A.E.F. December 1917. Duty with Advance Party, 42nd Division. Ambulance Company No. 165, 7th Divisional Area January 1918. Ambulance Company No. 167, 117th Sanitary Train, 42nd Division A.E.F. 117th Field Signal Battalion, 42nd Division. Evacuation Hospital No. 1, A.E.F. Overseas France, from December 1917 to March 1919. Discharged March 6, 1919.

Wade K. Chamberlin, Tiffin, O.

Commissioned Captain August 18, 1918. Attached to Attending Surgeon's Office, Port of Embarkation, Newport News, Va. No overseas service. Discharged June 30, 1919.

Arthur L. Chambers, New York, N. Y.

Commissioned First Lieutenant January 3, 1918. Ophthalmologist, Base Hospital, Camp Meade, Md. and Asst. to Camp Ophthalmologist. Ophthalmologist, Evacuation Hospital No. 38. No overseas service. Discharged December 10, 1918.

Ralph M. Chambers, Westborough, Mass.

Commissioned First Lieutenant June 20, 1917. Promoted to Captain December

10, 1917. Dept. of Psychiatry and Sociology, U.S. Barracks, Ft. Leavenworth, Kans. July 1917. Psychiatrist, Jefferson Barracks, Mo. March 1919. No overseas service. Discharged June 5, 1919.

Otto D. Chamley, San Gabriel, Cal.

Commissioned First Lieutenant October 12, 1917. Base Hospital, Camp Kearny, Cal. April 1918. Asst. to Chief of Medical Service, Base Hospital No. 95, Camp Fremont, Cal. August 1918 and A.E.F., Perigueux, December 1918. Detached Service, University of Toulouse, March 1919. Overseas France, eight months. Discharged September 3, 1919.

Paul M. Champlin, Syracuse, N. Y.

Commissioned First Lieutenant October 2, 1918. Ward Surgeon, General Hospital No. 30 and Neuropsychiatrical Examining Board, Camp Jackson, S. C. No overseas service. Discharged December 11, 1918.

Karl H. Chandler, Cleveland, O.

Commissioned First Lieutenant October 4, 1918. Field work. No overseas service. Discharged December 23, 1918.

Thomas E. Chandler, Boston, Mass.

Commissioned Major August 25, 1917. Rockefeller Institute. Base Hospital No. 44, Camp Dix, N. J. April 1918. Directing Engineering work at Mesves Hospital Center; A.E.F. July 1918. American Red Cross Military Hospital No. 110, Evacuation Hospital No. 24. C.O. Base Hospital No. 67, Camp Sherman, O. May 1919. Overseas France from July 1918 to May 1919. Discharged June 2, 1919.

W. E. Chapman, Leland, Ill.

Commissioned First Lieutenant July 10, 1917. Promoted to Captain August 6, 1917. M.O.T.C. Ft. Riley, Kans. August 1917. 141st Infantry, Camp Bowie, Tex. October 1917. 144th Infantry, Champagne Sector, A.E.F. July 1918. Overseas France, nine months. Discharged May 1, 1919.
Citation — Croix De Guerre.

Albert J. Charlton, Lowden, Ia.

Commissioned First Lieutenant July 19, 1917. M.O.T.C. Ft. Riley, Kans. April 1918. 1st Battalion, 40th Infantry, Camp Custer, Mich. S.A.T.C. West Virginia University, Morgantown, W. Va., November 1918. Columbus Barracks, O. No overseas service. Discharged December 27, 1918.

Daniel E. Chase, Cambridge, Mass.

Commissioned Captain August 21, 1918. C.O. Medical Corps, U.S. Provost Guard, New York, N. Y. No overseas service. Discharged September 26, 1919.

Francis T. Chase, Utica, N. Y.

Commissioned First Lieutenant February 9, 1918. Base Hospital No. 48 U.S. and A.E.F. July 1918. In the St. Mihiel and Argonne-Meuse offensives as member of Operating Team. Overseas France, nine months. Discharged June 9, 1919.

Ransom J. Chase, Springfield, Colo.

Commissioned First Lieutenant (N.G.) June 21, 1917. Transferred to Federal Service. 1st Washington Field Hospital, American Lake, Wash. August 1917. 2nd Field Hospital, 116th Sanitary Train, 41st Division, Camp Greene, N. C. September 1917. C.O. 163rd Ambulance, 116th Sanitary Train, 41st Division,

Camp Greene, October 1917, A.E.F. January 1918, Headquarters, First Army Corps, July 1918 and Third Corps Sanitary Train, November 1918. Director of Ambulance Section, Third Corps Sanitary Train, December 1918. Ambulance Company No. 162, Third Corps Sanitary Train, March 1919. Overseas France, fifteen months. Discharged June 9, 1919. Died February 1923. *Citation — Croix de Guerre.*

Harry C. Cheney, Palmer, Mass.
Commissioned Captain September 11, 1918. Medical Inspector, 7th Battalion M.O.T.C. Camp Greenleaf, Ga. Surgeon, Evacuation Hospital No. 58. No overseas service. Discharged November 24, 1918.

A. C. Chenoweth, Andrews, Ind.
Commissioned First Lieutenant. No active service.

James D. Christie, Littleton, Mass.
Commissioned First Lieutenant November 11, 1918. M.O.T.C. Camp Greenleaf, Ga. November 1918. No overseas service. Discharged December 26, 1918.

Albert B. Clark, Schwartz Creek, Mich.
Commissioned First Lieutenant October 4, 1917. Camp Greenleaf, Ga. June 1918. 11th Transport Surgeon, Hoboken, N. J. July 1918. Escort Detachment Debarkation Hospital No. 3, New York, N. Y. November 1918. No overseas service. Discharged April 14, 1919.

Cecil W. Clark, Newtonville, Mass.
Commissioned First Lieutenant June 25, 1918. Medical Staff, General Hospital No. 16, New Haven, Conn. July 1918. Medical Staff, General Hospital No. 19, August 1918. No overseas service. Discharged October 2, 1919.

Charles E. Clark, Baltimore, Md.
Commissioned First Lieutenant October 24, 1918. M.O.T.C. Camp Greenleaf, Ga. No overseas service. Discharged December 20, 1918.

Edward P. Clark, Los Angeles, Cal.
Commissioned First Lieutenant December 24, 1917. Promoted to Captain May 16, 1918. Base Hospital No. 48 U.S. and A.E.F. Chief Surgeon of Operating Team in St. Mihiel and Argonne offensives. Mobile Hospital No. 39, Alnoise. Evacuation Hospital No. 10, Froidos. Overseas France, nine months. Discharged April 23, 1919.

George F. Clark, Brooklyn, N. Y.
Commissioned Captain July 13, 1918. M.O.T.C. Camp Greenleaf, Ga. August 1918. Senior Medical Officer and Acting Camp Sanitary Inspector, Infirmary No. 3, Camp Johnston, Fla. September 1918. Asst. to Surgeon and Sanitary Inspector, Post Hospital, Ft. Moultrie, S. C. February 1919. No overseas service. Discharged April 15, 1919.

Peter S. Clark, Chicago, Ill.
Commissioned First Lieutenant 1916. Entered active service, July 23, 1918. Surgeon to Camp Hospital, West Point, Ky. July 1918. No overseas service. Discharged January 21, 1919.

First Lieutenant
Cecil W. Clark

Captain
Edward P. Clark

Major
William T. Clark

Major
Mitchell C. Clokey

Stanley A. Clark, South Bend, Ind.

Commissioned Captain July 15, 1918. Surgical Service, Base Hospital, Camp Grant, Ill. Madison Barracks, N. Y. Camp Sherman, O. No overseas service. Discharged April 15, 1919.

William T. Clark, Janesville, Wis.

Commissioned First Lieutenant April 27, 1917. Promoted to Captain November 15, 1917. Promoted to Major April 15, 1918. Instructor M.O.T.C. Ft. Riley, Kans. one year. Adjutant M.O.T.C. Ft. Riley seven months. No overseas service. Discharged February 5, 1919.

Charles P. Clarke, Janesville, Wis.

Commissioned First Lieutenant June 10, 1917. Promoted to Captain October 19, 1917. Promoted to Major January 1919. District Sanitary Officer. Overseas France, one year. Discharged July 22, 1919.

Elwyn R. Clarke, Ft. Morgan, Col.

Commissioned First Lieutenant June 27, 1917. 35th Division Auxiliary Remount Station, Camp Doniphan, Ft. Sill, Okla. M.O.T.C. Ft. Riley, Kans. Depot Brigade, Camp Grant, Ill. Special Replacement A.E.F. Base Hospital No. 8. Field Hospital No. 38, 6th Division. Base Section No. 5. Overseas, France. Discharged September 5, 1919.

Chester L. Clarke, Rochester, N. Y.

Commissioned First Lieutenant July 16, 1917. Promoted to Captain. Army Medical School, Washington, D. C. July 1917. English Army August 1917. 96th Field Ambulance B.E.F. Kings Liverpool Regiment, B.E.F. 32nd Station Hospital B.E.F. Overseas France, from August 1917 to February 1919. Discharged March 1, 1919.

Daniel M. Clarke, Detroit, Mich.

Commissioned First Lieutenant October 30, 1918. M.O.T.C. Ft. Oglethorpe, Ga. October 1918. No overseas service. Discharged December 23, 1918.

F. A. Clawson, Meadville, Pa.

Commissioned First Lieutenant July 7, 1917. Promoted to Captain August 9, 1918. Eye, Ear, Nose and Throat Service, Base Hospital No. 5, Camp Mills, N. Y. Debarkation Hospital. No overseas service. Discharged April 19, 1919.

L. R. Clay, Detroit, Mich.

Commissioned First Lieutenant (N.G.) May 9, 1917. Transferred to Federal Service August 5, 1917. Asst. to Regimental Surgeon. Regimental service in instruction camps, A.E.F. Overseas France. Discharged January 20, 1919.

John R. Claypool, Mt. Vernon, O.

Commissioned First Lieutenant June 9, 1917. Promoted to Captain December 22, 1917. Promoted to Major April 30, 1918. Asst. Division Surgeon, 80th Division and Adjutant, Post Hospital, Ft. Benjamin Harrison, Ind. Asst. Division Surgeon, A.E.F. Overseas France, one year. Discharged June 6, 1919.

Andrew H. Cleveland, St. Louis, Mo.

Commissioned First Lieutenant June 21, 1918. Promoted to Captain. Base Hospital, Camp Bowie, Tex. July 1918. Evacuation Hospital No. 27, Camp Pike,

Ark. Camp Merritt, N. J. Surgeon, Base Hospital No. 27, Mesves Hospital Center, A.E.F. Overseas France, one year. Discharged October 11, 1919.

Harry F. Cleverly, Scituate, Mass.

Commissioned First Lieutenant September 8, 1918. Surgeon, Base Hospital No. 14, Ft. Oglethorpe, Ga. No overseas service. Discharged December 26, 1918.

Earle W. Cliffe, Youngstown, O.

Commissioned First Lieutenant (N.G.) June 30, 1914. Promoted to Captain July 1, 1917. Promoted to Major February 22, 1919. Surgeon 10th Ohio Infantry June 1917. Surgeon 135th Machine Gun Battalion A.E.F. October 1917. Overseas, France and Belgium, nine months. Discharged May 16, 1919.

Carl L. Cline, Dayton, O.

Commissioned First Lieutenant August 29, 1917. Promoted to Captain December 24, 1917. M.O.T.C. Ft. Benjamin Harrison, Ind. September 1917. 333rd Infantry, Camp Taylor, Ky. November 1917, Camp Sherman, O. June 1918, Camp Mills, N. Y. and A.E.F. September 1918. Training School for Sanitary Troops, January 1919. Camp Hospital No. 91, Base Section No. 1, January 1919. Dispensary, Base Section No. 1, February 1919. Detached Service in Paris, March 1919. Overseas France, ten months. Discharged September 29, 1919.

Paul M. Cliver, Chicago, Ill.

Commissioned Captain July 17, 1918. Ward Surgeon, Base Hospital, Camp Custer, Mich. and General Hospital No. 32. No overseas service. Discharged June 17, 1919.

Mitchell C. Clokey, Huntington, Ind.

Commissioned Captain November 26, 1917. Promoted to Major. C.O. Convalescent Hospital, A.E.F. Plantiers. Medical and Surgical Staff, Base Hospital No. 17 from November to January 1919. Overseas France, eleven months. Discharged April 27, 1919.

Harold F. Closz, Ann Arbor, Mich.

Commissioned First Lieutenant September 20, 1917. M.O.T.C. Ft. Riley, Kans. Sanitary Inspector, Section F. Waco, Tex. and Camp Greene, N. C. Asst. Camp Surgeon, Aviation Repair Depot, Montgomery, Ala. No overseas service. Discharged December 24, 1918.

Charles H. Cloud, Philadelphia, Pa.

Commissioned First Lieutenant October 10, 1917. Promoted to Captain. Hospital work. No overseas service. Discharged December 19, 1918.

Everett W. Coates, Fitchburg, Mass.

Commissioned First Lieutenant July 9, 1918. Hospital work. No overseas service. Discharged December 10, 1918.

Clay E. Coburn, Kansas City, Kans.

Commissioned Captain May 18, 1918. Post Hospital Service, Motor Mechanics School, Kansas City, Mo. Demobilization work, S.A.T.C. No overseas service. Discharged February 12, 1919.

Lindsley F. Cocheu, New York, N. Y.

Commissioned Captain October 20, 1918. Yale Army Laboratory School, New

Haven, Conn. October 1918. No overseas service. Discharged December 27, 1918.

Harold D. Cochrane, Albany, N. Y.

Commissioned Major April 26, 1917. C.O. Field Hospital No. 15, Regimental Surgeon and Division Surgeon, A.E.F. Overseas France from August 1917 to January 1919. Discharged January 13, 1919.

Frank H. Coffin, Haverhill, Mass.

Commissioned First Lieutenant July 14, 1918. Promoted to Captain May 2, 1919. Base Hospital, Camp Mills, N. Y. August 1918. Base Hospital No. 131, A.E.F., Mars Hospital Center, September 1918. Provisional Convalescent Battalion, Le Mans, April 1919. Overseas France, ten months. Discharged July 9, 1919.

Milton B. Coffman, Richmond, Va.

Commissioned First Lieutenant August 22, 1917. Promoted to Captain. Army Medical School, Washington, D. C. September 1917. On duty with British Army September 1917. Horton Hospital, Epsom, England, November 1917. 110th Field Ambulance, B.E.F. January 1918. 12th Royal Irish Rifles, B.E.F. June 1918. Overseas, England and France, six months. Discharged July 25, 1919.
Citation — British Military Cross.

Jasper Coghlan, Newark, N. J.

Commissioned First Lieutenant April 18, 1917. Promoted to Captain April 4, 1918. M.O.T.C. Ft. Benjamin Harrison, Ind. Camp Mills, N. Y. October 1917. Divisional Gas Officer, 42nd Division, A.E.F. First Army Corps Medical Gas Officer, A.E.F. Chief Consultant, Medical Dept., Chemical Warfare Service, A.E.F. In the Champagne, Chateau-Thierry, St. Mihiel and Meuse-Argonne offensives. With the British at Ypres and Foresenberg Ridge. *Gassed four times.* Discharged January 28, 1919.
Cited by Commanding Officer, First Army Corps.

Charles H. Cogswell, Jr., Pasadena, Cal.

Commissioned Captain July 1917. Promoted to Major. Ft. Riley, Kans. August 1917. Camp Surgeon, Camp Dick, Tex. February 1918. U.S. Army Balloon Camp, Arcadia, Cal. September 1918. Prior to American entrance into the War, Chief Surgeon and Director of Hospital, Neuilly, France, and Ambulance Driver with French Army 1915-1916. Overseas France, a year and a half. Discharged February 18, 1919.

L. Broderick Cohen, Brooklyn, N. Y.

Commissioned First Lieutenant September 6, 1917. School of Military Roentgenology, Cornell Medical College, New York City, November 1917. No overseas service. Discharged March 21, 1918 for physical disability.

Henry S. Cole, Schofield Barracks, Hawaii.

Commissioned Captain August 18, 1917. Instructor M.O.T.C. Ft. Riley, Kans. Instructor N.C. School, Camp Greenleaf, Ga. Provost Marshal, Chattanooga, Tenn. and Chickaumauga Park, Ga. Asst. Camp Surgeon, Camp Upton, N. Y. No overseas service. Discharged to accept Captaincy, Regular Army, September 6, 1920. Now stationed at Schofield Barracks, H. T.

Major
Harold D. Cochrane

Captain
Frank H. Coffin

Captain
Jasper Coghlan
Divisional Citation

Major
Charles H. Cogswell, Jr.

Lewis G. Cole, New York, N. Y.

Commissioned Major June 22, 1917. Organized U.S. Army School of Roentgenology, Cornell University, New York, N. Y. Roentgenologist, General Hospital No. 1, New York, N. Y. Consulting Roentgenologist, A.E.F. Overseas France, three months. Discharged in 1919.

Charles W. Colebaugh, Panama, Ill.

Commissioned First Lieutenant June 25, 1917. Promoted to Captain. M.O. T.C. Ft. Riley, Kans. September 1917. Field Hospital Company No. 144, Camp Bowie, Tex. Base Section No. 5, S.O.S., A.E.F. Rest Station No. 1, Base Section No. 2, S.O.S. Ambulance Company No. 142, 111th Sanitary Train. 310th Infantry, 78th Division. Surgeon, 131st Machine Gun Battalion, Camp Bowie, Tex. May 1919. Overseas, France. Discharged July 11, 1919.

Daniel B. Coleman, Wellesley, Mass.

Commissioned First Lieutenant July 8, 1918. M.O.T.C. Camp Greenleaf, Ga. July 1918. General Hospital No. 6, Ft. McPherson, Ga. District Medical Officer for Southern District, Personnel Branch, General Staff. General Hospital No. 2, Ft. McHenry, Md. No overseas service. Discharged March 14, 1919.

Earl H. Coleman, Los Altos, Cal.

Commissioned First Lieutenant July 10, 1917. Post Hospital, Presidio, San Francisco, Cal. No overseas service. Discharged December 20, 1918.

Frank J. Colgan, Rochester, N. Y.

Commissioned First Lieutenant October 2, 1918. M.O.T.C. Camp Greenleaf, Ga. October 1918. Office of the Surgeon, Port of Embarkation, Hoboken, N. J. December 1918. Hospital Unit Car Group No. 1, Jersey City, N. J. March 1919. No overseas service. Discharged October 25, 1919.

Charles H. Colgate, Rockland, Mass.

Commissioned Captain August 30, 1918. Advance School Detachment 11th Division. Field Hospital, 242nd Sanitary Train, A.E.F. Langres and Brest, France. Overseas England and France, two months. Discharged March 24, 1919.

A. E. Comstock, St. Paul, Minn.

Commissioned Captain September 5, 1918. Field Service, Mobile Hospital No. 103. Surgical Service, General Hospital No. 68, Ft. Sheridan, Ill. Advanced Section A.E.F., Lorraine, Overseas France, six months. Discharged September 20, 1919.

Carroll D. Conard, Mt. Vernon, O.

Commissioned First Lieutenant June 27, 1917. Training Camp. Air Service. Adjutant and Registrar, Camp Hospital No. 35, A.E.F. Battalion Surgeon, 130th Field Artillery. Overseas England and France, fourteen months. Discharged May 21, 1919.

Vernon H. Condon, Baltimore, Md.

Commissioned First Lieutenant March 13, 1918. Surgery, Genito-Urinary and Anaesthesia Service, Base Hospital, Camp Greene, N. C. Regimental Surgeon, 64th Pioneer Infantry. Surgeon, 10th Division Supply Train. Surgeon, Hos-

First Lieutenant
Frank J. Colgan

Captain
Charles H. Colgate

First Lieutenant
George W. H. Conrad
Died in Service

First Lieutenant
Franklin H. Cookingham

pital Train No. 3. Camp Hospital No. 43, A.E.F. Gievres. Overseas France, two months. Discharged September 8, 1919.

Raymond C. Conklin, Batavia, N. Y.

Commissioned Captain September 10, 1917. Base Hospital, 84th Division, Camp Taylor, Ky. December 1917. 113th Engineers, Camp Shelby, Miss. February 1918. Medical Officer, Base Hospital, 84th Division, Camp Taylor, Ky. April 1918. No overseas service. Discharged June 11, 1918.

Charles H. Conover, Tuckerton, N. J.

Commissioned First Lieutenant September 5, 1917. M.O.T.C. Camp Greenleaf, Ga. October 1917. No overseas service. Discharged May 4, 1918 for physical disability.

Albert E. Conrad, Decorah, Ia.

Commissioned Captain July 17, 1917. M.O.T.C. Ft. Riley, Kans. 137th Field Hospital, 35th Division, January 1918. Instructor Gas Defense, 20th Infantry, Ft. Douglas, Utah, February 1918. Surgeon, 315th Cavalry, Ft. Russell, Wyo. July 1918. Surgeon, 72nd Field Artillery, Camp Knox, Ky. No overseas service. Discharged December 15, 1918.

Arthur C. Conrad, Chicago, Ill.

Commissioned First Lieutenant December 21, 1917. Tuberculosis Examiner, Medical Examining Board. No overseas service. Discharged September 17, 1919.

George W. H. Conrad, Philadelphia, Pa.

Commissioned First Lieutenant May 1, 1917. M.O.T.C. Ft. Benjamin Harrison, Ind. June 1917. School of Military Aeronautics, University of Texas, Austin, Tex. August 1917, as Recruiting Officer and Member of Examining Board. No overseas service.
Died of appendicitis, October 29, 1917 at Ft. Riley, Kans.

Edgar B. Cook, Rochester, N. Y.

Commissioned First Lieutenant October 5, 1918. Orthopedic Service, Walter Reed General Hospital, Washington, D. C. No overseas service. Discharged February 1, 1919.

Edgar P. Cook, Granville, O .

Commissioned First Lieutenant November 6, 1917. M.O.T.C. Ft. Oglethorpe, Ga. Camp MacArthur, Tex. No overseas service. Discharged December 4, 1918.

Franklin H. Cookingham, San Francisco, Cal.

Commissioned First Lieutenant October 3, 1918. Surgical work. No overseas service. Discharged October 25, 1919.

David B. Cooley, Pottstown, Pa.

Commissioned First Lieutenant October 21, 1918. Surgeon in charge Infirmary, Chemical Warfare Service, Experimental Station, American University, Washington, D. C. No overseas service. Discharged March 15, 1919.

Wallace W. Coon, Bay Mills, Wis.

Commissioned First Lieutenant August 9, 1918. M.O.T.C. Ft. Riley, Kans.

Captain
Asa F. Copeland

Captain
John W. Cornell

Major
Frank W. Cornwell

First Lieutenant
Benjamin A. Cottlow

September 1918. Asst. Surgeon, Infirmary No. 10, Camp Pike, Ark. October 1918. Asst. Surgeon, Regimental Infirmary No. 17, 162nd Depot Brigade, Camp Pike, October 1918. No overseas service. Discharged February 7, 1919.

Edwin H. Cooper, Findlay, O.

Commissioned First Lieutenant July 21, 1917. Promoted to Captain. M.O. T.C. Ft. Benjamin Harrison, Ind. August 1917. Ophthalmological Service, Base Hospital, Camp Devens, Mass. November 1917. Camp Merritt, N. J. July 1918. Camp Hospital No. 27, A.E.F. August 1918. Overseas France, six months. Discharged February 6, 1919.

William A. Cooper, Bayard, Ia.

Commissioned First Lieutenant October 22, 1918. Medical Service, Base Hospital. No overseas service. Discharged December 1918.

Asa F. Copeland, Philadelphia, Pa.

Commissioned First Lieutenant July 21, 1917. Promoted to Captain March 8, 1919. Army Medical School, Washington, D. C. August 1917. Prince of Wales Hospital, London, England, September 1917. 73rd Field Ambulance, B.E.F. October 1917. Queen Mary Military Hospital, England, February 1918. 1-2 West Riding Field Ambulance and 27th Field Ambulance, B.E.F. September 1918. 12th Royal Scots, B.E.F. Germany, December 1918. Casual Camp, Savenay Hospital Center, A.E.F. March 1919. Overseas, England, France and Germany, from September 1917 to May 1919. Discharged June 2, 1919.

John W. Copeland, Auburn, N. Y.

Commissioned First Lieutenant July 22, 1917. Promoted to Captain. Army Medical School, Washington, D. C. August 1917. 60th Field Artillery, B.E.F., December 1917. 17th Lancashire Fusiliers, B.E.F. February 1919. 106th Field Artillery B.E.F., March 1919. Medical Service Camp Hospital, Camp Dix, N. J. July 1919. Overseas France, nineteen months. Discharged October 7, 1919.

John W. Cornell, Chicago, Ill.

Commissioned First Lieutenant July 1, 1917. Promoted to Captain October 17, 1918. M.O.T.C. Ft. Riley, Kans. August 1917. Asst. Surgeon, Headquarters and Military Police Infantry, 89th Division, Camp Funston, Kans. September 1917. Asst. Surgeon and Surgeon, Infirmaries of 164th Depot Brigade, Camp Funston, Kans., March 1918. No overseas service. Discharged December 5, 1918.

Frank W. Cornwell, Plainfield, N. J.

Commissioned Captain July 10, 1917. Promoted to Major May 2, 1918. Adjutant, General Hospital No. 5, Ft. Ontario, N. Y. July 1917. Chief of Medical Service, General Hospital No. 5 September 1918. No overseas service. Discharged September 23, 1919.

Francis X. Corr, Dorchester, Mass.

Commissioned Captain August 8, 1918. Promoted to Major May 6, 1919. In charge of the evacuation of sick and wounded at Kerhuon Hospital Center, A.E.F. Overseas France, seven months. Discharged October 7, 1919.

Thomas I. Cottom, Carnegie, Pa.

Commissioned First Lieutenant August 15, 1917. Promoted to Captain April

First Lieutenant
Judson G. Cottrell

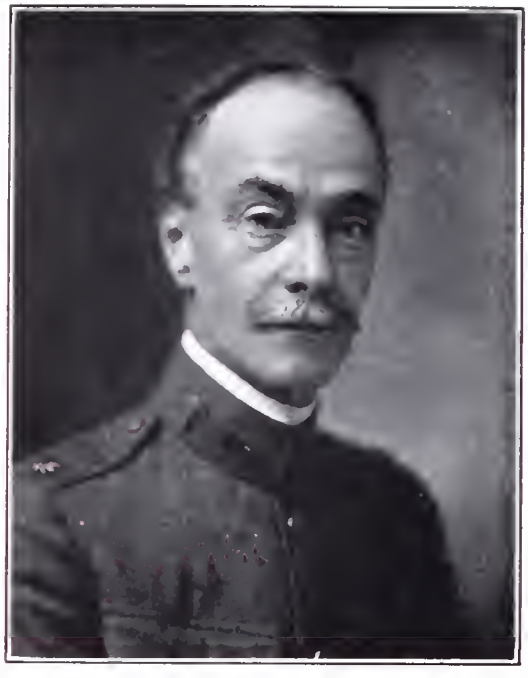

Major
Frederick J. Cox

Captain
George R. Critchlow

First Lieutenant
Charles F. Crittenden

15, 1918. Staff of General Hospital No. 14, Ft. Oglethorpe, Ga. February 1918. No overseas service. Discharged March 28, 1919.

Benjamin A. Cottlow, Oregon, Ill.

Commissioned First Lieutenant July 26, 1918. Post Hospital, Regimental and Infirmary Service, August 1918. Eye and Ear Service in Base Hospital. No overseas service. Discharged July 29, 1919.

Judson G. Cottrell, Perth Amboy, N. J.

Commissioned First Lieutenant October 19, 1918. Surgeon, Observation Ward, Debarkation Hospital No. 3, New York, N. Y. No overseas service. Discharged June 18, 1919.

Edgar C. Cowles, Lakeside, Neb.

Commissioned Captain August 5, 1918. Charge of Infirmary, Camp Taylor, Ky. No overseas service. Discharged February 3, 1919.

Edward Mc C. Cowell, Athens, Pa.

Commissioned Captain September 26, 1918. M.O.T.C. Camp Greenleaf, Ga. October 1918. No overseas service. Discharged November 30, 1918.

Frederick J. Cox, Albany, N. Y.

Commissioned Captain May 15, 1917. Promoted to Major July 14, 1918. Asst. Chief Medical Service, Base Hospital, Camp Upton, New York, August 1917. No overseas service. Discharged December 11, 1918.

Albert J. Craig, Fort Washington, Pa.

Commissioned First Lieutenant September 10, 1918. Base Hospital No. 138. No overseas service. Discharged December 20, 1918.

Arthur M. Crandall, Fairfax, Minn.

Commissioned First Lieutenant September 26, 1917. Ward Surgeon in Base Hospital and Post Surgeon at Ft. Kearney, R. I. No overseas service. Discharged December 28, 1918.

James S. Crawford, Pittsburgh, Pa.

Commissioned Captain June 21, 1918. General Hospital No. 16, New Haven, Conn. July 1918. Recruit Camp, Syracuse, N. Y. July 1918. President Tuberculosis Board, Hospital, Air Service Depot, Garden City, N. Y. November 1918. No overseas service. Discharged July 19, 1919.

William L. Crawford, Dillsburg, Pa.

Commissioned First Lieutenant May 24, 1918. Promoted to Captain May 6, 1919. Asst. to Surgeon, Post Hospital, Ft. Strong, Mass. June 1918. Asst. to Surgeon, 61st and 4th Pioneer Infantry, Camp Wadsworth, S. C. August 1918. Asst. to Regimental Surgeon, 4th Pioneer Infantry, A.E.F. October, 1918. 330th Infantry, A.P.O. 762, November 1918. Asst. to Surgeon, Base Section No. 5, A.P.O. 716, January 1919. Overseas France, nine months. Discharged July 9, 1919.

Joseph R. Criswell, Philadelphia, Pa.

Commissioned First Lieutenant July 10, 1917. Promoted to Captain October 2, 1918. Field Service, Infantry Regiment, A.E.F. Overseas France, ten months. Discharged October 25, 1919.

Robert H. Criswell, Ann Arbor, Mich.

Commissioned First Lieutenant June 20, 1917. Promoted to Captain February 17, 1919. Adjutant, Mess Officer and Eye, Ear, Nose and Throat Service, Camp Hospital. British Hospitals, Transports and Trains, B.E.F. Artillery School, A.E.F. Saumur. Bordeaux Embarkation Camp. Overseas France from October 1917 to July 1919. Discharged July 9, 1919.

Otis D. Critchfield, West Unity, O.

Commissioned First Lieutenant September 25, 1918. 20th Sanitary Train, Camp Sevier, N. C. October 1918. No overseas service. Discharged January 7, 1919.

George R. Critchlow, Buffalo, N. Y.

Commissioned Captain September 12, 1918. Base Hospital No. 136 A.E.F., Vannes. Overseas France from November 1918 to July 1919. Discharged July 16, 1919.

Charles F. Crittenden, Alameda, Cal.

Commissioned First Lieutenant October 23, 1918. M.O.T.C. Ft. Riley, Kans. November 1918. No overseas service. Discharged December 1, 1918.

Joseph B. Crook, East Haddam, Conn.

Commissioned First Lieutenant November 6, 1918. M.O.T.C. Camp Greenleaf, Ga. November 1918. No overseas service. Discharged December 21, 1918.

William A. Crooks, Peoria, Ill.

Commissioned Captain October 24, 1918. Mobilization Camp Examining Station, Regimental Infirmary No. 3 and Examiner for Nervous and Mental Diseases, Camp Pike, Ark. November 1918. No overseas service. Discharged February 21, 1918.

Albert V. Crosby, Norfolk, Va.

Commissioned First Lieutenant November 12, 1917. Surgeon, 2nd Infantry, Infirmary, Camp Gordon, Ga. June 1918. Infirmary No. 11, Camp Gordon, December 1918 and Infirmary No. 8, January 1919. No overseas service. Discharged February 4, 1919.

Albert M. Cross, Norristown, Pa.

Commissioned Major July 1917. Board of Psychiatry, Ft. Oglethorpe, Ga. and Ann Arbor, Mich. Psychiatrist, Ft. Benjamin Harrison, Ind. and Camp Upton, N. Y. No overseas service. Discharged January 1919.

Louis K. Cross, Winchendon, Mass.

Commissioned First Lieutenant October 26, 1918. M.O.T.C. Camp Greenleaf, Ga. No overseas service. Discharged December 21, 1918.

Walter C. Crouch, Cleveland, O.

Commissioned Captain July 9, 1918. Convalescent Camp and Base Hospital A.E.F. Overseas France and Germany. Discharged June 21, 1919.

Leo J. Crum, Kalamazoo, Mich.

Commissioned Captain March 9, 1919. Mobilization, Camp Grayling, Mich. September 1917. 32nd Michigan Infantry, Camp MacArthur, Tex. September 1917. 126th Infantry, Camp MacArthur, January 1918 and Camp Merritt, N.

J. Camp No. 1, Base Section No. 1, A.E.F. March 1918. 17th Engineers, Camp No. 3, Base Section No. 1, March 1918. 126th Infantry, April 1918. Asst. Sanitary Inspector, Office of Camp Surgeon, Camp Pontanezen, Base Section No. 5, April 1919. Asst. Surgeon, 106th Engineers, A.E.F. Overseas France from March 1918 to July 1919. Discharged July 29, 1919.
Citations — Distinguished Service Cross. Croix De Guerre with Gold Star.

John L. Cruzen, Barnes City, Ia.

Commissioned First Lieutenant July 18, 1918. C.O. Evacuation Ambulance Company No. 25 A.E.F. Camp Surgeon, Paris. Overseas France from November 1918 to July 1919. Discharged July 21, 1919.

Ralph L. Cudlipp, Fort Davis, Canal Zone.

Commissioned First Lieutenant September 18, 1917. M.O.T.C. Ft. Oglethorpe, Ga. September 1917. Ambulance Company No. 36, Camp Greenleaf, Ga. March 1918. Junior Officer and Personnel Officer Section B, Motor Group No. 1, June 1918. Asst. to Department Surgeon, N. E. Dept. Boston, Mass. January 1919. Asst. Surgeon, Ft. Andrews, Mass., February 1919. Asst. Surgeon and Surgeon Ft. Strong, Mass. March 1919. 50th Infantry, Camp Dix, N. J. September 1919. Camp Hospital, Camp Dix, October 1919. Discharged December 12, 1917. Commissioned Captain, Regular Army. Now on duty at Ft. Davis, Canal Zone

Forest E. Culver, Chicago, Ill.

Commissioned Captain October 17, 1918. M.O.T.C. Camp Greenleaf, Ga. Consultant General Surgery, Base Hospital, Camp Greenleaf. Adjutant to Chief of Surgical Service, General Hospital No. 28, Ft. Sheridan, Ill. No overseas service. Discharged December 11, 1919.

J. Elmer Cummins, Brooklyn, N. Y.

Commissioned First Lieutenant October 22, 1918. Ward Surgeon, Debarkation Hospital No. 5 and Embarkation Hospital No. 1. Transport Surgeon, U.S.A.T. "Princess Matoika" and "Northern Pacific." Asst. to Attending Surgeon, Port of Embarkation, Hoboken, N. J. Overseas three months as Transport Surgeon. Discharged March 23, 1920.

John J. Cunningham, Binghamton, N. Y.

Commissioned First Lieutenant July 14, 1917. Promoted to Captain. Promoted to Major. Base Hospital, Ft. Ontario, N. Y. July 1917. General Hospital No. 5, Ft. Ontario, December 1917. Personnel Adjutant, Base Hospital No. 70, Ft. Ontario, July 1918. Chief of Medical Service Base Hospital No. 70 A.E.F., Allerey Hospital Center, September 1918. Camp Dix, N. J. May 1919. General Hospital No. 5, Ft. Ontario, May 1919. Overseas France from September 1918 to May 1919. Discharged September 20, 1919.

C. Fred Curtis, Los Angeles, Cal.

Commissioned First Lieutenant. M.O.T.C. Camp Lewis, Wash. Presidio Post Hospital, Monterey, Cal. No overseas service. Discharged 1918.

Foster J. Curtis, Salt Lake City, Utah.

Commissioned First Lieutenant August 12, 1918. Neuropsychiatry Department. No overseas service. Discharged May 28, 1919.

Captain
Walter C. Crouch

Major
John J. Cunningham

First Lieutenant
J. B. Gregg Custis

Captain
Thomas F. Davies

J. B. Gregg Custis, Washington, D. C.

Commissioned First Lieutenant July 15, 1918. Base Hospital assignments. No overseas service. Discharged December 15, 1918.

Franklin E. Cutler, Cleveland, O.

Commissioned First Lieutenant August 15, 1917. Promoted to Captain. M.O. T.C. Ft. Riley, Kans. March 1918. Physical Examining Unit, Aviation Examining Board, Columbus, O. July 1918. Physical Examining Unit, R.O. New York, N. Y. August 1918; same duties Cleveland, O. September 1918. Discharged December 21, 1919.

Wendell P. Dally, Baltimore, Md.

Commissioned First Lieutenant June 9, 1917. Army Medical School, June 1917. Field Ambulance No. 149, Division No. 63, B.E.F. August 1917. General Hospital No. 5, B.E.F. October 1917. 9th Field Ambulance, 1st Cavalry Division, B.E.F. November 1917. 1st Cavalry Reserve Park, B.E.F. March 1918. No. 5 Cavalry Field Ambulance, 2nd Cavalry Division, B.E.F. May 1918. Cavalry Corps School, B.E.F. June 1918. No. 5 Cavalry Field Ambulance December 1918. Camp Surgeon's Office, Camp Mills, New York, April 1919. Transport Surgeon, U.S.A.T. "Mercury," October 1919. Asst. to Chief Surgical Service, General Hospital No. 2, Ft. McHenry, Md. December 1919. Asst. Surgeon, Tank Corps, Camp Hospital, Camp Meade, Md. March 1920. Overseas, England and France from July 1917 to April 1919. Discharged December 31, 1920.

Alfred T. Dalrymple, Boston, Mass.

Commissioned First Lieutenant October 8, 1917. Promoted to Captain. M.O. T.C. Camp Greenleaf, Ga. January 1918. Asst. to Surgeon, Post Hospital, Ft. Ethan Allen, Vt. February 1918. Franklin Union Training Detachment, Boston, Mass. May 1918. Ft. Ethan Allen, Vt. June 1918. 27th Battalion U.S.G., Watertown Arsenal, Mass. September 1918. Co. A, 27th Battalion U.S.G., Bath, Me. September 1918. 151st Depot Brigade, Camp Devens, Mass. December 1918. Camp Supply Infirmary, Camp Devens, July 1919. No overseas service. Discharged July 1, 1919.

Milton A. Darling, Detroit, Mich.

Commissioned First Lieutenant May 19, 1917. Promoted to Captain March 8, 1918. M.O.T.C. Ft. Benjamin Harrison, Ind. July 1917. Field Hospital No. 15, U.S. August 1917 and A.E.F. December 1917. Army of Occupation, December 1919. Overseas France and Germany from December 1917 to 1919. Discharged May 26, 1919.

Herbert O. Darnall, El Paso, Tex.

Commissioned First Lieutenant July 6, 1917. Promoted to Captain September 22, 1917. Promoted to Major December 15, 1917. Base Hospital U.S. and A.E.F. Field Hospital A.E.F. Overseas France from December 1917 to July 1919. Discharged August 1, 1919.

John N. Darrough, San Antonio, Tex.

Commissioned First Lieutenant December 27, 1917. No active service. Discharged June 21, 1918 for physical disability.
Died August 9, 1918.

First Lieutenant
Harry L. Day

Captain
Neil A. Dayton
British Military Cross

© Pach

Lieutenant Colonel
Frederick M. Dearborn
General H'dq'trs. A.E.F. Citation.

First Lieutenant
John C. Dessloch

Ray H. Davies, Chicago, Ill.

Commissioned First Lieutenant May 7, 1917. Promoted to Captain. Promoted to Major. M.O.T.C. Ft. Riley, Kans. June 1917. Adjutant and Supply Officer, Field Hospital Co. No. 18, Ft. Riley, June 1917. C.O. Provisional Field Hospital Co. No. 1, Camp Pike, Ark. August 1917. Asst. to Adjutant, 312th Sanitary Train, 87th Division, Camp Pike, October 1917. Division Sanitary Inspector, 5th Division, Camp Logan, Tex. March 1918. Acting Division Surgeon and Sanitary Inspector, Camp Merritt, N. J. April 1918. Division Sanitary Inspector, 5th Division, A.E.F., A.P.O. 728 May 1918. Overseas France from May 1918 to January 1919. Discharged January 23, 1919.

Thomas F. Davies, Floral Park, N. Y.

Commissioned First Lieutenant December 7, 1917. Promoted to Captain May 4, 1918. Medical Service, Base Hospital No. 48, Ft. McHenry, Md. March 1918, Camp Mills, N. Y. June 1918 and A.E.F. Mars Hospital Center, July 1918. Overseas France, nine months. Discharged April 23, 1919.

Earle R. Davis, Renovo, Pa.

Commissioned First Lieutenant September 29, 1917. 156th Depot Brigade, Camp Jackson, S. C., June 1918. 8th Regiment, F.A.R.D. Camp Jackson, July 1918. No overseas service. Discharged December 3, 1918.

Elwood L. Davis, Glenburn, Pa.

Commissioned First Lieutenant July 10, 1917. M.O.T.C. Medical Section, Base Hospital and Regimental Infirmary. Special venereal work in Stockade Infirmary. No overseas service. Discharged March 27, 1919.

Eugene Davis, New York, N. Y.

Commissioned First Lieutenant October 6, 1917. M.O.T.C. Camp Greenleaf, Ga. August 1918. No overseas service. Discharged December 27, 1918.

Frank F. Davis, East Liverpool, O.

Commissioned First Lieutenant September 20, 1918. M.O.T.C. Camp Greenleaf, Ga. September 1918. Mobile Hospital No. 103, Camp Crane, Pa., October 1918 and A.E.F., La Havre, France, November 1918. Camp Dix March 1919. Asst. to Chief of Surgical Service, General Hospital No. 2, Ft. McHenry, Md. April 1919. Overseas France from November 1918 to March 1919. Discharged May 20, 1919.

Harry H. Davis, Monroe Center, Ill.

Commissioned First Lieutenant June 8, 1917. Promoted to Captain February 25, 1919. Asst. Surgeon, 3rd Illinois Infantry, Rockford, Ill. August 1917 and Camp Logan, Tex. September 1917. Asst. Surgeon, 129th Infantry, Camp Logan, October 1917 and A.E.F. Base Section No. 5, June 1918. Overseas France, eleven months. Discharged June 20, 1919.

James A. Davis, Covington, Ky.

Commissioned Captain October 9, 1918. Surgical Section, Base Hospital, Camp Jackson, S. C. No overseas service. Discharged December 1918.

Harry L. Day, Lerna, Ill.

Commissioned First Lieutenant September 26, 1918. Infirmary, Infantry Central Officers Training School, Camp Grant, Ill. October 1918. Medical Service,

General Hospital No. 28, Ft. Sheridan, Ill. January 1919. No overseas service. Discharged August 6, 1919.

Rupert S. Day, New Milford, Conn.
Commissioned First Lieutenant October 24, 1918. Embarkation Hospital No. 4, New York, N. Y. November 1918 as Evacuation Officer and Registrar. No overseas service. Discharged July 31, 1919.

William W. Day, Dayton, Wash.
Commissioned First Lieutenant October 10, 1918. Ambulance Company No. 264, 16th Division, Camp Kearny, Cal. No overseas service. Discharged February 14, 1919.

Neil A. Dayton, Westborough, Mass.
Commissioned First Lieutenant July 16, 1917. Promoted to Captain. M.O.T.C. Ft. Riley, Kans. November 1917. Royal Army Medical Corps School of Instuction Blackpool, England, January 1918. Student Officer 2nd Northern General Hospital, Leeds, England, April 1918. 96th Field Ambulance, B.E.F. July 1918. 2-15 London Regiment, B.E.F. January 1919. Overseas England and France from January 1918 to July 1919. Discharged July 31, 1919.
Citation — British Military Cross.

Edward M. Deacon, Cleveland, O.
Commissioned First Lieutenant October 11, 1918. M.O.T.C. Camp Greenleaf, Ga. October 1918. Junior Officer 2nd Training Battalion. Replacement Group, Camp Greenleaf, November 1918. No overseas service. Discharged December 27, 1918.

Horace B. Dean, Fresno, Cal.
Commissioned First Lieutenant May 4, 1917. Promoted to Captain April 1, 1918. Roentgenologist, Base Hospital, Camp Kearny, Cal. No overseas service. Discharged March 8, 1919.

Frederick M. Dearborn, New York, N. Y.
Commissioned Major December 7, 1917. Promoted to Lieutenant Colonel July 2, 1918. Chief Medical Service, Base Hospital No. 48, U.S. and A.E.F. Chief Medical Service, Provisional Base Hospital, Mesves Hospital Center, July 1918. C.O. Convalescent Camp, Mars Hospital Center, September 1918. Consulting Dermatologist, Mars Hospital Center, September 1918. Dermatologist, Bordeaux Embarkation Hospital, February 1919. Overseas France, nine months. Discharged April 8, 1919.
Citation for Conspicuous and Meritorious Service by Commander-in-Chief, A.E.F.

James W. Decker, New York, N. Y.
Commissioned Captain September 8, 1917. Ward Surgeon General Hospital No. 1, New York, N. Y. October 1917. Special Course, Roosevelt Hospital, New York, December 1917. Mess Officer, Intelligence Officer, C.O. Detachment Medical Dept., Sanitary Officer and Morale Officer, General Hospital No. 1, December 1917. No overseas service. Discharged July 30, 1919.

George W. De Hoff, Baltimore, Md.
Commissioned First Lieutenant August 1, 1918. Field work with 11th Sanitary Train, 11th Division. No overseas service. Discharged February 5, 1919.

Ralph Deming, Mercer, N. Dak.
Commissioned First Lieutenant December 27, 1917. Promoted to Captain. M. O.T.C. Ft. Riley, Kans. January 1918. Roentgenology, Cornell University, New York, N. Y. May 1918. Base Hospital No. 62, Camp Upton. N. Y. July 1918. Base Hospital No. 62, Pontanezen Barracks, A.E.F. September 1918. Base Hospital, Camp Dix, N. J. May 1919. Overseas France, nine months. Discharged October 20, 1919.

George O. De Moss, Cropsey, Ill.
Commissioned First Lieutenant October 1, 1917. Promoted to Captain. M.O. T.C. Ft. Riley, Kans. December 1917. Hospital Train No. 39, Ft. Riley, April 1918. Base Hospital No. 43, A.P.O. 726, A.E.F. September 1918. C.O. Hospital Train No. 39. Base Hospital No. 43, October 1918. Evacuation Hospital No. 35 A.P.O. 726, March 1919. Base Hospital Camp Dix, N. J. May 1919. Asst. to Surgeon, Edgewood Arsenal, Md. April 1920. Overseas France, from September 1918 to May 1919. Discharged September 1, 1920.

Marmaduke H. Denslow, Marblehead, Conn.
Commissioned First Lieutenant August 23, 1917. Aviation Signal Corps, Camp Sevier, S. C. December 1917. Newport News, Va. July 1918. Transport Surgeon, U.S.A.T. "Tiger," July 1918. Hospital Train No. 3, January 1919. Overseas as Transport Surgeon. Discharged May 10, 1919.

Thomas L. De Puy, Jamestown, N. Dak.
Commissioned First Lieutenant August 4, 1917. Adjutant and Medical Service, Base Hospital, Ft. Sam Houston, Tex. No overseas service. Discharged January 27, 1919.

John C. Dessloch, Rochester, N. Y.
Commissioned First Lieutenant April 1918. Field and Base Hospital Service. No overseas service. Discharged January 25, 1919.

George De Tuncq, Wausau, Wis.
Commissioned First Lieutenant February 1918. Base Hospital No. 48 U.S. and A.E.F. Evacuation Hospitals No. 107, No. 111, No. 114 and No. 3 and Ambulance Company No. 132, A.E.F. Overseas France, nine months. Discharged April 28, 1919.

Jacob B. Deuel, Rochester, N. Y.
Commissioned First Lieutenant September 4, 1918. M.O.T.C. Camp Greenleaf, Ga. September 1918. Asst. Roentgenologist, General Hospital No. 18, Waynesville, N. C. December 1918 and Base Hospital, Camp Sherman, O. February 1919. No overseas service. Discharged September 19, 1919.

Harry C. De Vighne, Juneau, Alaska.
Commissioned First Lieutenant March 1915. Promoted to Captain March 1918. Regimental Field Service, 144th Field Artillery U.S. and A.E.F. Camp Hospital No. 68, Bourges. Overseas France. Discharged April 3, 1919.

First Lieutenant
George P. De Tuneq

First Lieutenant
Jacob B. Deuel

Major
Edmund Devol

First Lieutenant
Almer E. Dickinson

Edmund Devol, New York, N. Y.
Commissioned First Lieutenant June 1917. Promoted to Captain. Promoted to Major. Base Hospital No. 8, Savenay Hospital Center, A.E.F. Argonne Forest, October 1918. Overseas France, eighteen months. Discharged January 1919.

William Dew, Baltimore, Md.
Commissioned First Lieutenant March 31, 1917. Field and Teaching Service. No overseas service. Resigned February 1918.

Carl W. Dewey, Conneaut, O.
Commissioned First Lieutenant November 7, 1918. No active service.

Ernest V. Dickey, Dallas, Tex.
Commissioned First Lieutenant October 26, 1918. Medical Officer, Venereal Infirmary, Camp Travis, Tex. No overseas service. Discharged December 17, 1918.

Almer E. Dickinson, San Jose, Cal.
Commissioned First Lieutenant September 29, 1918. Hospital and Sanitary Inspection duty. No overseas service. Discharged December 6, 1918.

William H. Diebel, Detroit, Mich.
Commissioned Captain July 31, 1918. Base Hospital work. No overseas service. Discharged April 10, 1919.

Harold E. Diehl, Quincy, Mass.
Commissioned First Lieutenant December 25, 1917. Genito-Urinary Service, Base Hospital No. 125 and Base Hospital, Camp Hancock, Ga. No overseas service. Discharged March 26, 1919.

Richard C. Dienst, Scranton, Pa.
Commissioned First Lieutenant December 17, 1917. Promoted to Captain February 28, 1919. Property Officer and Head of Hygiene Dept. in School Department, Camp Dick, Tex. February 1918. 37th Division and 90th Division A.E.F. July 1918. 1st Division, Army of Occupation. Overseas France, Belgium and Germany from July 1918 to October 1919. Discharged October 31, 1919.
Citations — Commanding General, 37th Division, U.S.A. Croix De Guerre.

Emil U. Dillenback, Springfield, Mass.
Commissioned First Lieutenant August 1917. M.O.T.C. Camp Greenleaf, Ga. Contracted double pneumonia. No overseas service. Discharged February 1918 for physical disability.

Robert B. Dimon, Los Angeles, Cal.
Commissioned Captain September 8, 1917. Promoted to Major August 8, 1918. Hospital, Sanitary and Recruiting Service. Surgeon, 47th Field Artillery, 16th Division, Camp Kearny, Cal. No overseas service. Discharged December 6, 1918.

S. E. Dittmer, Kouts, Ind.
Commissioned First Lieutenant October 2, 1918. Surgical Staff, Base Hospital No. 73. No overseas service. Discharged December 17, 1918.

Captain
Richard C. Dienst
Croix de Guerre

Major
Widmer E. Doremus

First Lieutenant
Henry B. Dorr

Captain
Thomas L. Doyle
British Military Cross

Charles A. Dixon, Akron, O.
Commissioned Captain July 17, 1918. Regimental Surgeon, 116th Engineers, 41st Division, U.S. and A.E.F. Overseas France, five months. Discharged March 3, 1919.

Howard B. Dixon, San Francisco, Cal.
Commissioned First Lieutenant October 3, 1917. Infirmary, 158th Infantry, Camp Kearny, Cal. December 1917. No overseas service. Discharged March 4, 1918 for physical disability.

Clarence H. Dobson, Conway, Mass.
Commissioned First Lieutenant July 14, 1917. Promoted to Captain. M.O. T.C. Ft. Benjamin Harrison, Ind. August 1917. 83rd Division, Camp Sherman, O. Base Hospital No. 60, Camp Jackson, S. C. June 1918. Temporary duty with British Army. Base Hospital No. 60, A.E.F. General Hospital No. 41, Fox Hills, Staten Island, N. Y. September 1919. Edgewood Arsenal, Md. Overseas, France. Discharged November 30, 1920.

John F. Dodson, Kirksville, Mo.
Commissioned Captain August 28, 1918. Hospital work. No overseas service. Discharged January 11, 1919.

Nathan F. Doleman, Tintah, Minn.
Commissioned First Lieutenant October 2, 1917. Promoted to Captain. M.O. T.C. Ft. Riley, Kans. January 1918. O. & T. Center No. 2, Base Section No. 2 A.E.F. April 1918. Overseas France, thirteen months. Discharged May 26, 1919.

Eugene M. Dolloff, Lynn, Mass.
Commissioned First Lieutenant August 4, 1917. Promoted to Captain September 1918. Sanitary Inspection, Teaching First Aid and Hospital work, Coast Defense of Boston and Camp Devens, Mass. No overseas service. Discharged June 2, 1919.

William E. Doran, Colon, Mich.
Commissioned First Lieutenant September 18, 1917. Promoted to Captain August 22, 1918. Hospital, Ft. Riley, Kans. January 1918. Taliaferro Field Hospital, Gunnery School, March 1918. No overseas service. Discharged January 14, 1918.

Widmer E. Doremus, Newark, N. J.
Commissioned First Lieutenant April 6, 1917. Promoted to Captain. Promoted to Major. Surgical Service, General Hospital No. 5, Ft. Ontario, N. Y. Field Service A.E.F. In the St. Mihiel and Argonne offensives. Overseas France, one year. Discharged June 26, 1919.

Henry B. Dorr, Ocean Grove, N. J.
Commissioned First Lieutenant July 30, 1917. M.O.T.C. Ft. Oglethorpe, Ga. 116th Infantry, Camp McClellan, Ala. Field Service A.E.F., Haute Alsace, July 1918. Meuse-Argonne, October 1918. Overseas France, eleven and a half months. Discharged June 2, 1919.

James N. Douglas, Walton, N. Y.

Commissioned First Lieutenant June 8, 1917. Promoted to Captain August 20, 1918. Quiz Master M.O.T.C. Camp Greenleaf, Ga. Infirmary No. 16, Auxiliary Removal Depot No. 317, Camp Pike, Ark. Sanitary Officer, A.R.D. No. 317, November 1917. No overseas service. Discharged December 17, 1918.

John A. Douglass, McDonald, Pa.

Commissioned First Lieutenant July 17, 1918. Post Hospital, Air Service Station, Garden City, N. Y. October 1918. Handley-Page Training Depot No. 1, England. Overseas England from October 1918 to December 1919. Discharged December 26, 1919.

Dana F. Downing, Warren, Ill.

Commissioned First Lieutenant September 24, 1918. General Hospital No. 30, Plattsburg, N. Y. September 1918. Examining Draft Board, Camp Jackson, S. C. October 1918. No overseas service. Discharged April 1, 1919.

Arthur W. Downs, Newland, Ind.

Commissioned First Lieutenant August 3, 1917. Base Hospital, Camp Dodge, Ia. August 1917. M.O.T.C. Ft. Riley, Kans. December 1917. Convalescent Hospital, Corpus Christi, Tex. March 1918. No overseas service. Discharged March 11, 1918.

Joseph M. Downs, Boise, Idaho.

Commissioned First Lieutenant July 8, 1918. Battalion Surgeon, 70th Infantry, 10th Division. Adjutant, Emergency Hospitals No. 19 and No. 18, Camp Funston, Kans. Ambulance Company No. 238, 10th Sanitary Train, 10th Division. Base Hospital No. 28, Ft. Sheridan, Ill. No overseas service. Discharged June 20, 1919.

Thomas L. Doyle, Tremont, Pa.

Commissioned First Lieutenant July 23, 1917. Promoted to Captain. Army Medical School, Washington, D. C. July 1917. To England with British Army August 1917. 1-3 Northumbrian Field Artillery, B.E.F. November 1917. 1st Army Corps School of Instruction, B.E.F. December 1917. 1-5 Lincoln Regiment B.E.F. January 1918. 8th Sherwood Foresters B.E.F. March 1918. 1-3 N. Midland Field Ambulance B.E.F. *Wounded three times.* Overseas England and France from August 1917 to April 1919. Discharged April 26, 1919. *Citation — British Military Cross.*

Franklin J. Drake, Webster City, Ia.

Commissioned First Lieutenant July 10, 1917. Regimental Surgeon, 62nd Artillery, C.A.C. U.S. and A.E.F. Overseas France, seven months. Discharged March 13, 1919.

James H. Drake, Baudette, Minn.

Commissioned Captain September 11, 1918. Surgeon Evacuation Hospital No. 47, Camp Greenleaf, Ga. No overseas service. Discharged January 8, 1919.

Solomon L. Dreibelibis, Reading, Pa.

Commissioned First Lieutenant October 14, 1918. M.O.T.C. Ft. Oglethorpe, Ga. September 1918. 321st Sanitary Train, 96th Division, Camp Wadsworth, S. C. November 1918. No overseas service. Discharged December 6, 1918.

Forrest J. Drury, Seabrook, N. H.

Commissioned First Lieutenant July 24, 1917. Promoted to Captain. Field Hospital No. 4, Framingham, Mass. August 1917. 104th Field Hospital, 26th Division, A.E.F. October 1917. 103rd Ambulance Company, 26th Division, February 1918. Overseas France from October 1917 to April 1919. Discharged April 29, 1919.

Herbert S. Du Cret, Brooklyn, N. Y.

Commissioned First Lieutenant August 1917. Promoted to Captain 1918. M. O.T.C. Ft. Oglethorpe, Ga., Instructor Recruit Battalion. Surgeon, Base Hospitals, England. Field Service, 19th Division, 32nd Field Ambulance and Casualty Clearing Station, B.E.F. Overseas England and France, one year. Discharged February 18, 1919.

Erwin F. Dudley, Decatur, Ill.

Commissioned First Lieutenant June 30, 1918. Hospital work U.S. and A.E.F. Overseas France and Germany, eight months. Discharged May 31, 1919.

Henry W. Dueringer, Elgin, Ill.

Commissioned Captain September 12, 1918. Surgical Service, Base Hospital, Ft. Sheridan, Ill. No overseas service. Discharged October 31, 1919.

Joseph J. Dunnigan, Auburn, N. Y.

Commissioned First Lieutenant June 30, 1917. Promoted to Captain July 6, 1918. Promoted to Major May 2, 1919. Chief of Section, Medical Service, General Hospital, Plattsburg, N. Y. Adjutant, General Hospital No. 8, Otisville, N. Y. C.O. Hospital Train, Replacement Depot, A.E.F. C.O. Hospital Train No. 61, A.E.F. Overseas France, eighteen months. Discharged October 30, 1920.

Edgar C. Dunning, Cassopolis, Mich.

Commissioned First Lieutenant August 14, 1917. Promoted to Captain November 18, 1918. 330th Field Artillery, 310th Sanitary Train, 85th Division, A.E.F. Headquarters, 5th Corps. 3rd Machine Gun Battalion, 2nd Division. Field Hospital and Infirmary and Sanitary Inspection, Camp Pontanezen. In the Argonne-Meuse offensive. Overseas France, one year. Discharged August 22, 1919.

Allen H. Dunton, Cincinnati, O.

Commissioned First Lieutenant 1917. Surgeon, 93rd Aero Squadron, A.E.F. Overseas England and France, a year and a half. Discharged April 1919.

James M. Durin, Chicago, Ill.

Commissioned First Lieutenant October 10, 1918. Attached to Development Battalion. No overseas service. Discharged December 4, 1918.

Adelbert D. Dye, Elbon, Pa.

Commissioned First Lieutenant October 26, 1918. Base Hospital, Ft. H. G. Wright, N. Y. No overseas service. Discharged April 7, 1919.

Willard P. Earngey, Argyle, Ill.

Commissioned First Lieutenant June 25, 1917. Promoted to Captain. M.O. T.C. Ft. Riley, Kans. July 1917. 36th Division, Camp Bowie, Tex. September 1917. 111th Supply Train, Camp Bowie, October 1917. C.O. Ambulance

Captain
Henry W. Dueringer

Captain
Earl H. Eaton

First Lieutenant
Remick C. Eckardt

First Lieutenant
James E. Edginton

Company No. 25, 5th Division, July 1919. No overseas service. Discharged September 15, 1919.

Leslie G. Eastman, Hazen, N. Dak.

Commissioned First Lieutenant August 15, 1917. Promoted to Captain. Surgeon, 2nd Battalion, 51st Infantry, 6th Division, A.E.F. Overseas France, eight months. Discharged April 12, 1919.

Luther G. Eastman, Newton, Mass.

Commissioned First Lieutenant June 27, 1918. Quartermaster Corps, Boston, Mass. September 1918. Attending Surgeon, Zone Supply Office, Boston, Mass. June 1919. No overseas service. Discharged July 18, 1919.

Earl H. Eaton, New York, N. Y.

Commissioned First Lieutenant May 9, 1917. Promoted to Captain February 25, 1919. Recruiting Officer. Asst. Surgeon, Base Hospital, A.E.F. In Field as Battalion Surgeon, A.E.F. Overseas England and France, sixteen months. Discharged June 30, 1919.

Albert W. Ebeling, Warrentown, Mo.

Commissioned First Lieutenant May 23, 1918. M.O.T.C. Camp Greenleaf, Ga. Physician in War Prison Barracks, Ft. Oglethorpe, Ga. Recruit Camp, Camp Greene, N. C. No overseas service. Discharged November 29, 1918.

Remick C. Eckardt, New York, N. Y.

Commissioned First Lieutenant November 7, 1918. M.O.T.C. Camp Greenleaf, Ga. No overseas service. Discharged December 20, 1918.

James E. Edginton, Washington, Ia.

Commissioned First Lieutenant January 7, 1918. Operating Team No. 185, A.E.F. October 1918. Base Hospital No. 62, A.E.F. November 1918. U.S. Military Mission, Berlin, March 1919. Overseas France and Germany, one year. Discharged September 3, 1919.

Frank B. Edmundson, Pittsburgh, Pa.

Commissioned First Lieutenant October 28, 1918. School of Roentgenology, Camp Greenleaf, Ga. October 1918. Roentgenologist, General Hospital No. 3, Colonia, N. J. No overseas service. Discharged January 25, 1919.

Richard H. Edmundson, Morgantown, W. Va.

Commissioned Captain May 6, 1918. Promoted to Major October 10, 1918. M. O.T.C. Ft. Oglethorpe, Ga. August 1917. Field Hospital Company No. 325, 307th Sanitary Train, Camp Gordon, Ga. October 1917. Surgeon, Infirmary, 157th Depot Brigade, Camp Gordon, Ga. November 1918. Asst. to Depot Surgeon, Surgeon and Camp Sanitary Inspector, Camp Supply Units, Camp Wadsworth, S. C. February 1918. No overseas service. Discharged September 29, 1919.

Thomas P. Edmundson, Pittsburgh, Pa.

Commissioned First Lieutenant May 19, 1917. Promoted to Captain September 1, 1919. Laboratory and field work with the British. Officer in charge, Base Laboratory, District of Paris, A.E.F. Overseas France, twenty-two months. Discharged April 16, 1919.

Calder De B. Ehrman, Rockport, Ind.

Commissioned Captain August 31, 1918. M.O.T.C. Camp Greenleaf, Ga. No overseas service. Discharged December 6, 1918.

John D. Elliott, Philadelphia, Pa.

Commissioned First Lieutenant May 26, 1917. Promoted to Captain August 6, 1917. Promoted to Major September 2, 1918. Field Hospital Service except while in charge of an Operating Team, A.E.F. from September to November 1919. Overseas France, eleven months. Discharged January 23, 1919.

Alfred O. Ellison, Chicago, Ill.

Commissioned First Lieutenant October 27, 1918. M.O.T.C. Ft. Riley, Kans. November 1918. No overseas service. Discharged December 8, 1918.

Frank E. Ellison, Monticello, Minn.

Commissioned First Lieutenant June 21, 1917. Promoted to Captain June 5, 1918. Instructor, M.O.T.C Ft. Riley, Kans. No overseas service. Discharged December 13, 1918.

James A. Elson, Albion, N. Y.

Commissioned First Lieutenant June 28, 1917. Promoted to Captain October 1918. Epidemiologist, Asst. Sanitary Inspector and Sanitary Inspector, Camp MacArthur, Tex. No overseas service. Discharged January 25, 1919.

Richard L. Eltinge, Beaury, W. Va.

Commissioned First Lieutenant June 1, 1917. Promoted to Captain April 6, 1918. Promoted to Major March 1919. Battalion Surgeon and Regimental Surgeon, 38th Infantry, 3rd Division, A.E.F. In five major engagements. Overseas France and Germany from March 1918 to June 1919. Discharged July 1, 1919.

Frederick L. Emerson, Boston, Mass.

Commissioned Captain April 25, 1918. Hospital Service, Camp Brooks Hospital. No overseas service. Discharged June 10, 1919.

Robert L. Emery, Winchester, Mass.

Commissioned First Lieutenant October 14, 1918. No active service.

Henry M. Emmons, Roxbury, Mass.

Commissioned First Lieutenant July 13, 1917. Promoted to Captain November 6, 1917. Promoted to Major. Field Hospital Service, A.E.F. Overseas France and Germany, eleven months. Discharged July 5, 1919.

Laurens Enos, Jerseyville, Ill.

Commissioned First Lieutenant June 26, 1918. M.O.T.C Ft. Oglethorpe, Ga. July 1918. Base Hospital, Camp Upton, N. Y. September 1918. No overseas service. Discharged December 11, 1918.

Clinton Enos, Denver, Colo.

Commissioned First Lieutenant June 17, 1918. 165th Depot Brigade, Camp Travis, Tex. Infirmary work, Lecturer and member of Reviewing Board of Surgeons. No overseas service. Discharged December 7, 1918.

Thomas F. Erdman, Reading, Pa.

Commissioned First Lieutenant October 9, 1918. Neuropsychiatric Division, St. Elizabeth's Hospital, Washington, D. C. Base Hospital, Edgewood Arsenal. General Hospital No. 5, Ft. Ontario, N. Y. No overseas service. Discharged January 31, 1919.

Edward E. Evans, McKeesport, Pa.

Commissioned First Lieutenant July 10, 1917. Promoted to Captain April 27, 1918. Member Aviation Examining Board, 87th Division. Regimental Surgeon, Infantry. No overseas service. Discharged January 10, 1919.

Russell M. Evans, Pittsburgh, Pa.

Commissioned First Lieutenant July 26, 1917. Promoted to Captain. M.O.T.C. Ft. Oglethorpe, Ga. September 1917. Ear, Nose and Throat Section, Base Hospital, Camp Sherman, O. December 1917. Various Hospitals in England June 1918. 16th Field Ambulance Company B.E.F. October 1918. *Gassed — five weeks in hospital.* Base Hospital No. 54, Boulogne, B.E.F. December 1918. King's College Hospital, London, England March 1919. Overseas England and France, ten months. Discharged August 4, 1919.

Edward A. Everett, Middletown, N. Y.

Commissioned First Lieutenant October 11, 1918. St. Elizabeth's Hospital, Washington, D. C. September 1918. Camp Humphreys, Va. October 1918. Medical Research Laboratory, Hazelhurst Field, Mineola, N. Y., January 1919. Air Service Depot, Garden City, N. Y. April 1919. Hazelhurst Field, May 1919. No overseas service. Discharged September 4, 1919.

Frank H. Everett, Castleton, Vt.

Commissioned First Lieutenant November 1917. Promoted to Captain August 1918. Field service January 1918. Surgeon in Charge, Key West Barracks, Fla. May 1919. No overseas service. Discharged December 8, 1920.

Edgar E. Ewing, Huntington Beach, Cal.

Commissioned First Lieutenant October 1, 1918. Hospital service, instruction and drilling of sanitary detachment. No overseas service. Discharged September 25, 1919.

Robert S. Familton, Ocean Grove, N. J.

Commissioned First Lieutenant December 15, 1917. M.O.T.C. Ft. Oglethorpe, Ga. January 1918. Hospital Train No. 26, Ft. Oglethorpe, February 1918. Surgeon, Camp Hospital No. 44, A.E.F. July 1918. Overseas France, ten months. Discharged May 1, 1919.

Robert H. Farley, Spokane, Wash.

Commissioned First Lieutenant August 11, 1917. Field Service with Spruce Production Division. No overseas service. Discharged December 20, 1918.

Frank C. Farmer, Hubbard Woods, Ill.

Commissioned First Lieutenant February 19, 1918. M.O.T.C. Ft. Oglethorpe, Ga. March 1918. Transport Surgeon, S.S. "Mauretania" and S.S. "Aquitania." Overseas as Transport Surgeon. Discharged July 26, 1920.

Harlow G. Farmer, Watertown, N. Y.

Commissioned Captain May 7, 1917. Promoted to Major August 1917. C.O.

Major
John D. Elliott

Major
Harlow G. Farmer

First Lieutenant
Morris R. Faulkner

Major
William P. Faust
Died as result of War Service

Field Hospital No. 15, 2nd Sanitary Train, 2nd Division, A.E.F. Served in three major engagements. Overseas France, eighteen months. Discharged June 5, 1919.

George B. Faulder, Wapakoneta, O.

Commissioned First Lieutenant October 21, 1917. Promoted to Captain February 17, 1919. Shock-Surgery Section, Base Hospitals, A.E.F. Overseas France and Germany, thirteen months. Discharged May 6, 1919.

Morris R. Faulkner, Brooklyn, N. Y.

Commissioned First Lieutenant June 8, 1917. Regimental Surgeon, 317th Field Artillery, 156th Brigade, 81st Division. No overseas service. Discharged January 16, 1918.

Ralph W. Faus, Wellington, O.

Commissioned First Lieutenant July 28, 1917. Base Hospital work. No overseas service. Discharged as First Lieutenant.

William P. Faust, Schenectady, N. Y.

Commissioned Captain January 12, 1918. Promoted to Major September 7, 1918. Organized Preliminary Base Hospital, Plymouth, England, for U.S.A., May 1918. Preliminary Organization Base Hospital, Dartford, England, July 1918. Surgical Service, Base Hospital No. 33, A.E.F. Overseas England and France, from May 1918 to September 1918. Discharged January 24, 1919. *Died as result of war service, March 27, 1919.*

Arthur J. Fawcett, Riddle, Ore.

Commissioned First Lieutenant February 8, 1918. M.O.T.C. Ft. Riley, Kans. April 1918. Camp Beauregard, La. July 1918. 17th Sanitary Train, 17th Division, Camp Beauregard, September 1918. Camp Taylor, Ky. December 1918. No overseas service. Discharged February 5, 1919.

Carl A. Feige, Kansas City, Mo.

Commissioned First Lieutenant September 20, 1917. 137th Infantry, 35th Division, Camp Doniphan, January 1918. Asst. Surgeon, 137th Infantry, A.E.F. Battalion Infirmary Surgeon, Camp Dix, N. J. Overseas France. Discharged May 17, 1919.

Albert W. Fellows, Bangor, Me.

Commissioned First Lieutenant September 29, 1917. Base Hospital No. 44, Camp Dix, N. J. April 1918. Office of the Attending Surgeon, A.E.F. March 1919. Camp Dix, August 1919. Overseas France, six months. Discharged August 28, 1919.

Garnett S. Felt, New Providence, Ia.

Commissioned First Lieutenant August 18, 1917. Orthopedic Mobile Hospital, Evacuation Hospital and Base Hospital A.E.F. Overseas France and Belgium, ten months. Discharged September 14, 1919.

Allan H. Ferguson, Chicago, Ill.

Commissioned First Lieutenant September 1918. Surgical Service, Base Hospitals, Ft. Riley, Kans. and Ft. Leavenworth, Kans. No overseas service. Discharged March 31, 1920.

Captain
Donald R. Ferguson

© Matzene

Captain
Gilbert Fitz-Patrick

Captain
Filip A. Forsbeck

First Lieutenant
Charles D. Fox

Clayton C. Ferguson, Jersey City, N. J.

Commissioned First Lieutenant July 1918. M.O.T.C. No overseas service. Discharged October 1919.

Donald R. Ferguson, Philadelphia, Pa.

Commissioned First Lieutenant June 20, 1917. Promoted to Captain May 3, 1918. 320th Field Artillery, 326th Field Hospital, Headquarters Field Hospital, 307th Sanitary Train and 319th Machine Gun Battalion, 82nd Division, A.E.F. Overseas France, one year. Discharged May 10, 1919.

Reuben H. Fields, Eugene, Ore.

Commissioned First Lieutenant July 16, 1917. Promoted to Captain January 30, 1918. Field Hospital Company No. 364, 316th Sanitary Train, 91st Division, October 1917. C.O. Infirmary No. 3, 166th Depot Brigade, April 1918. C.O. Field Hospital Company No. 252, 13th Sanitary Train, August 1918. C.O. Ambulance Company No. 249. No overseas service. Discharged March 15, 1919.

Arthur A. Finch, Astoria, Ore.

Commissioned First Lieutenant June 12, 1911. Promoted to Captain April 26, 1917. Promoted to Major January 29, 1918. C.O. Base Hospital, Ft. Stevens, Ore. May 1917. No overseas service. Discharged December 27, 1918.

Walter E. Fine, Ambler, Pa.

Commissioned Captain October 5, 1918. M.O.T.C. Ft. Oglethorpe, Ga. September 1918. No overseas service. Discharged December 19, 1918.

Howard S. Fischbach, Cincinnati, O.

Commissioned First Lieutenant September 1918. No active service.

Hart E. Fisher, Chicago, Ill.

Commissioned First Lieutenant July 10, 1917. Promoted to Captain February 1, 1918. M.O.T.C. Ft. Riley, Kans. Battalion Surgeon, 356th Infantry, Camp Funston, Kans. Member Board of Disability, Camp Funston. Asst. Surgeon, 356th Infantry, A.E.F. Asst. Surgeon, Trench Artillery Center. Chief Surgical Service, Camp Hospital No. 38. Chief Sanitary Officer, Second Army Corps School Area. Overseas France, nine months. Discharged February 12, 1919.

Royal S. C. Fisher, Wichita, Kans.

Commissioned First Lieutenant July 16, 1918. Base Hospital No. 1, Ft. Sam Houston, Tex. July 1918. No overseas service. Discharged December 11, 1918.

George W. Fitch, St. Petersburg, Fla.

Commissioned Captain November 2, 1918. 20th Division, Camp Sevier, S. C. November 1918. No overseas service. Discharged December 19, 1918.

Stewart J. Fitch, Pasadena, Cal.

Commissioned First Lieutenant September 24, 1918. Infirmary, 82nd Infantry, Camp Kearny, Cal. October 1918. Ambulance Company No. 264, 16th Sanitary Train, Camp Kearny, January 1919. No overseas service. Discharged February 11, 1919.

Gilbert Fitz-Patrick, Chicago, Ill.

Commissioned Captain July 31, 1918. M.O.T.C. Camp Greenleaf, Ga. Chief

Surgical Service, Base Hospital, Camp Gordon, Ga. No overseas service. Discharged July 5, 1919.

Andrew Flanagan, Jr., Philadelphia, Pa.

Commissioned First Lieutenant May 19, 1917. Promoted to Captain February 17, 1919. Regimental Surgeon, 19th Railway Engineers, A.E.F. Sanitary Officer, Inspector of Hospital Trains, Genito-Urinary Service in Base Hospital and Camp Hospitals. Athletic Director for 19th Regiment. Overseas France, from July 1917 to March 1919. Discharged March 2, 1919.

Cuthbert M. Fleissner, San Francisco, Cal.

Commissioned First Lieutenant August 8, 1917. Promoted to Captain January 1919. Surgical Service, Base Hospital and Evacuation Hospital, A.E.F. Overseas France, fourteen months. Discharged September 1919.

Paul R. Fletcher, St. Louis, Mo.

Commissioned Captain July 4, 1917. Promoted to Major August 4, 1917. Director of Ambulance Companies, 84th Division, Camp Taylor, Ky. In Base Hospital, Camp Taylor, with fracture of both forearms. Surgeon 159th Field Artillery, A.E.F. C.O. Medical Demobilization Board, Camp Sherman, O. February 1919. Overseas, France. Discharged July 9, 1919.

James E. Flinn, Pittsburgh, Pa.

Commissioned First Lieutenant September 26, 1918. M.O.T.C. Ft. Oglethorpe, Ga. September 1918. 64th Pioneer Infantry, Camp Taylor, Ky. October 1918. Camp Surgeon's Office, Camp Taylor, December 1918. No overseas service. Discharged April 28, 1919.

H. M. Flower, Toledo, O.

Commissioned Captain June 27, 1918. M.O.T.C. Camp Greenleaf, Ga. General Hospital No. 14, Ft. Oglethorpe, Ga. Oto-Laryngological Section, Base Hospital, Camp Hancock, Ga. No overseas service. Discharged February 4, 1919.

Ralph G. Follansbee, Cleveland, O.

Commissioned First Lieutenant. Field Hospital and Infirmary, Machine Gun Training Center, Camp Hancock, Ga. No overseas service. Discharged January 9, 1919.

Shirley D. Folsom, Muscatine, Ia.

Commissioned First Lieutenant March 20, 1918. Field Hospital No. 41, A.E.F. Base Hospital No. 117 A.E.F. Neuropsychiatric Hospital No. 3, A.E.F. On duty at Marne, St. Mihiel Sector and Argonne Forest. Overseas France from July 1918 to January 1919. Discharged February 5, 1919.

Nehemiah B. Ford, Owasco, N. Y.

Commissioned Captain July 26, 1918. Post Hospital, Ft. Niagara, N. Y. No overseas service. Discharged December 14, 1918.

Horace J. Forman, Jr., Philadelphia, Pa.

Commissioned First Lieutenant August 31, 1918. M.O.T.C. Camp Greenleaf, Ga. September 1918. No overseas service. Discharged December 21, 1918.

Filip A. Forsbeck, Milwaukee, Wis.

Commissioned Captain November 7, 1918. Surgical Section, Base Hospital, Camp Grant, Ill. No overseas service. Discharged December 12, 1918.

Frank B. Foster, Peterboro, N. H.

Commissioned First Lieutenant July 25, 1917. Promoted to Captain December 16, 1917. Member Board of Tuberculosis Examiners, Camp Sherman, O. November 1918. Chief Tuberculosis Examiner and President of the Board, Camp Sherman, March 1918. No overseas service. Discharged January 22, 1919.

Arthur K. Fotz, Wilmington, Del.

Commissioned First Lieutenant February 6, 1918. M.O.T.C. Camp Greenleaf, Ga. July 1918. Anaesthetist, Registrar and Instructor, General Hospital No. 9, Lakewood, N. J. No overseas service. Discharged May 9, 1919.

Hudson DeM. Fowler, Cleveland, O.

Commissioned First Lieutenant July 18, 1918. Surgical Section, Base Hospital. No overseas service. Discharged January 23, 1919.

Charles D. Fox, Doylestown, Pa.

Commissioned First Lieutenant July 26, 1918. Neuropsychiatrist, Base Hospital No. 104 U.S. and A.E.F. Consultant in Neuropsychiatry, Beau Desert Hospital Center, A.E.F. Overseas France from November 1918 to June 1919. Discharged June 27, 1919.

Charles S. Fox, Richmond, Va.

Commissioned First Lieutenant September 18, 1917. Promoted to Captain February 27, 1919. Field Hospitals, 79th Division, A.E.F. Overseas France, from July 1918 to June 1919. Discharged June 6, 1919.

Roger T. Fox, Gloucester City, N. J.

Commissioned First Lieutenant August 29, 1917. Detachment Commander, Base Hospital, Camp Dix, N. J. April 1918. No overseas service. Discharged December 21, 1918.

William L. Fox, Garretsville, O.

Commissioned First Lieutenant December 15, 1917. Adjutant, 12th Sanitary Train. C.O. Sanitary Squads No. 91 and No. 92. Adjutant, Field Hospital No. 248. No overseas service. Discharged February 4, 1919.

Jesse B. Francis, Troy, O.

Commissioned First Lieutenant October 21, 1918. M.O.T.C. Ft. Oglethorpe, Ga. October 1918. No overseas service. Discharged December 21, 1918.

William J. Francis, Kalida, O.

Commissioned First Lieutenant September 22, 1917. M.O.T.C. Camp Greenleaf, Ga. March 1918. Debarkation Hospital No. 52, Richmond College, Va. December 1918. Detached service, Camp Meade, Md. and Camp Shelby, Miss. January 1919. Debarkation Hospital No. 52, January 1919. No overseas service. Discharged April 16, 1919.

Marius A. Francoz, San Francisco, Cal.

Commissioned First Lieutenant September 26, 1917. Sanitary Officer and Sanitary Inspector. No overseas service. Discharged December 19, 1918.

Cecil R. Frank, Brooklyn, N. Y.

Commissioned First Lieutenant January 9, 1918. Aviation General Supply Depot, Garden City, N. Y. February 1918. Surgeon, 86th Aero Squadron, Base

Section No. 3, A.E.F. April 1918. Camp Hospital No. 36, A.E.F. July 1918. Overseas France, ten months. Discharged February 9, 1919.

Morton W. Fraser, Woodlake, Cal.

Commissioned First Lieutenant July 22, 1917. Promoted to Captain March 29, 1919. Sanitary Detachment, 5th California Infantry, Ft. Mason, Cal. September 1917. Surgeon, 159th Infantry, Camp Kearny, Cal. September 1917. Sanitary Detachment, 159th Infantry, Camp Mills, N. Y. July 1918 and A.E.F. July 1918. Student, University of Bordeaux. 159th Infantry, January 1919. Overseas France, one year. Discharged August 18, 1919.

Charles M. Frazee, Portland, Ore.

Commissioned First Lieutenant 1917. Post Surgeon Ft. Stevens, Ore. August 1917. Post Surgeon Ft. Canby, Wash. November 1917. Ft. Columbia, Wash. May 1918. Post Surgeon Oregon Agricultural College, June 1918. Asst. Post Surgeon, Coast Defenses of San Diego, Ft. Rosecrans, Cal. October 1918. No overseas service. Discharged December 4, 1918.

E. E. Freeman, Greentown, Ind.

Commissioned First Lieutenant November 5, 1917. Regimental Surgeon, 310th Cavalry, Ft. Ethan Allen, Vt. Regimental Surgeon, 58th Field Artillery, Camp Jackson, S. C. Surgeon, Camp Jackson, S. C. No overseas service. Discharged August 9, 1919.

Amos E. Fried, Cleveland, O.

Commissioned First Lieutenant December 7, 1917. St. Mary's Hospital, Hoboken, N. J. June 1918. Transport Surgeon, S.S. "Huntsend," June 1918. Ship Surgeon, S.S. "Margha" July 1918. Eye, Ear, Nose and Throat Section, Base Hospital, Camp Merritt, N. J. September 1918. Debarkation Hospital No. 5, New York, N. Y. February 1919. Overseas as Transport Surgeon. Discharged June 18, 1919.

Anton R. Fried, Newtonville, Mass.

Commissioned First Lieutenant September 14, 1918. Field work. Instructor in Hygiene. No overseas service. Discharged May 27, 1919.

Adolph H. Friedmann, Philadelphia, Pa.

Commissioned First Lieutenant July 21, 1917. M.O.T.C. Ft. Oglethorpe, Ga. August 1917. Field Hospital No. 321, 81st Division, Camp Jackson, S. C. October 1917. Base Hospital, Camp Jackson, January 1918. No overseas service. Discharged May 27, 1918.

Victor J. V. Fries, Philadelphia, Pa.

Commissioned First Lieutenant November 13, 1917. M.O.T.C. Camp Greenleaf, Ga. January 1918. Concentration Camp, Garden City, N. Y. March 1918. 161st Depot Brigade, Camp Grant, Ill. May 1918. Surgeon, Q.M.C., Camp Grant, October 1918. Physical Examining Unit, Demobilization Group, Camp Grant, June 1919. No overseas service. Discharged August 16, 1919.

Rex R. Frizzell, Pasadena, Cal.

Commissioned First Lieutenant August 12, 1918. Infirmary, Ft. Riley, Kans. and Camp Funston, Kans. No overseas service. Discharged December 12, 1918.

First Lieutenant
Marius A. Francoz

Captain
Charles L. Fulmer

Captain
Verner S. Gaggin

Captain
Henry C. Galster

Charles L. Fulmer, Philadelphia, Pa.

Commissioned First Lieutenant May 19, 1917. Promoted to Captain July 14, 1918. Field work, equipping and training troops for overseas replacement units. No overseas service. Discharged December 6, 1918.

Richard R. T. Furlong, Gloversville, N. Y.

Commissioned First Lieutenant July 10, 1917. Army Medical School, Washington, D. C. August 1917. Lewisham Military Hospital, London, September 1917. 94th Field Ambulance, B.E.F. Advanced Dressing Station, November 1917. Medical Officer, 10th Battalion East Yorkshire Regiment, B.E.F. Patient in Convalescent Hospital, Osborne, Isle of Wight, May 1918 and in General Hospital No. 8, Otisville, N. Y. August 1918. Examining Board, Camp Dix, N. J. November 1918. Overseas England and France, eleven months. In battles of the Somme and Lys. Discharged May 1, 1919.

Emory G. Gaffney, Lincoln, Ill.

Commissioned First Lieutenant May 9, 1917. Promoted to Captain November 7, 1917. Promoted to Major March 7, 1918. C.O. Training Company. Surgeon, Camp Hospital. No overseas service. Discharged March 12, 1918.

Verner S. Gaggin, Pittsburgh, Pa.

Commissioned Captain September 11, 1918. Base Hospital, Ft. Oglethorpe, Ga. October 1918. Field Service and Hospital work A.E.F. November 1918. Overseas France, four months. Discharged March 7, 1919.

Gilbert H. Galford, Bloomington, Ill.

Commissioned First Lieutenant June 3, 1918. M.O.T.C. Camp Greenleaf, Ga. C.O. Training Company, Camp Greenleaf. U.S.P.H.S., Chattanooga, Tenn. General and special work at Austin, Tex. and Champaign, Ill. in Air Service Division. No overseas service. Discharged December 17, 1918.

Henry C. Galster, Hudson, N. Y.

Commissioned Captain June 20, 1917. Field Ambulance and Battalion Surgeon, 42nd Division, B.E.F. Orthopedic Hospital, Liverpool, England. Overseas England and France eleven and a half months. Discharged April 5, 1919.

Thomas R. Gammage, Miami, Fla.

Commissioned Captain August 5, 1917. Organized and commanded Ambulance Company No. 138. 128th Field Artillery. No overseas service. Discharged December 26, 1918.

Harry M. Gangloff, Pittsburgh, Pa.

Commissioned First Lieutenant October 7, 1918. M.O.T.C. Camp Greenleaf, Ga. October 1918. Ft. Caswell, N. C. November 1918. No overseas service. Discharged January 29, 1919.

George J. Ganow, Port Dickinson, N. Y.

Commissioned First Lieutenant July 10, 1917. Promoted to Captain October 2, 1918. Army Medical School, Washington, D. C. August 1917. Orthopedist, Camp Grant, Ill. No overseas service. Discharged March 12, 1919.

Edwin C. Ganzhorn, Ann Arbor, Mich.

Commissioned First Lieutenant July 10, 1917. Receiving Officer, Michigan Knights Templar Ambulance Company. Camp Hospital No. 78 A.E.F. Sur-

geon, Camp Hospital No. 102 A.E.F. Overseas France, ten months. Discharged June 12, 1919.

David A. Garbelnick, Manchester, N. H.
Commissioned First Lieutenant June 21, 1918. M.O.T.C. Ft. Oglethorpe, Ga. July 1918. Junior Officer 4th Training Battalion, Replacement Group, Camp Greenleaf, Ga. September 1918. No overseas service. Discharged December 24, 1918.

Joseph W. Gardam, Newark, N. J.
Commissioned First Lieutenant May 19, 1917. C.O. Air Service Section No. 503, A.E.F. January 1918. Infirmary, Advance Motor Transport Park No. 1, A.P.O. 714 A.E.F., May 1918. Overseas France, fourteen months. Discharged April 10, 1919.

Arthur P. Gardner, Scranton, Pa.
Commissioned First Lieutenant October 9, 1918. M.O.T.C. No overseas service. Discharged December 20, 1918.

Charles A. Gardner, Columbus, Mont.
Commissioned First Lieutenant April 23, 1918. M.O.T.C. Ft. Riley, Kans. May 1918. M.O.T.C. Ft. Oglethorpe, Ga. July 1918. C.O. Ambulance Company No. 248, 12th Division, Camp Devens, Mass. September 1918. No overseas service. Discharged February 4, 1919.

David M. Gardner, Poughkeepsie, N. Y.
Commissioned First Lieutenant February 1, 1918. Promoted to Captain. M.O.T.C. Ft. Oglethorpe, Ga. March 1918. Army Medical School, Washington, D. C. May 1918. Base Hospital No. 65 A.E.F., November 1918. 1st Division Field Hospital No. 2, A.E.F. July 1919. Madison Barracks, N. Y. November 1919. Camp Taylor, Ky. April 1920. Overseas France, one year. Discharged November 30, 1920.

O. L. Garlinghouse, Iola, Kans.
Commissioned First Lieutenant April 5, 1917. Promoted to Captain November 5, 1917. Promoted to Major August 19, 1918. Surgeon, 355th Infantry, 89th Division. C.O. Medical Replacement Unit No. 34 A.E.F. August 1918. Detachment Commander, Base Hospital No. 66, Neufchateau, A.E.F. October 1918. Overseas France, ten months. Discharged July 25, 1919.

Samuel E. Gaston, Meta, Mo.
Commissioned First Lieutenant April 7, 1918. Promoted to Captain. Army Medical School, Washington, D. C. April 1918. Examining Board, Camp Humphreys, Va. May 1918. Sapper Regiment, Camp Humphreys, August 1918. 550th Service Battalion, Camp Humphreys, September 1918. 550th Engineers, Camp Pontanezen, A.E.F. January 1919. Overseas France, six months. Discharged July 18, 1919.

John L. Gates, Ann Arbor, Mich.
Commissioned First Lieutenant July 9, 1917. Promoted to Captain March 3, 1919. Surgeon, 1st Michigan Field Battalion Signal Corps. Surgeon, Field Hospital No. 125, 32nd Division, A.E.F. February 1918. Overseas France and Germany, fourteen months. Discharged May 14, 1919.

First Lieutenant
Joseph W. Gardam

Captain
Paul H. Gerhardt

Captain
John W. Goodsell

First Lieutenant
M. Elting Gore

William D. Gates, Indiana, Pa.
Commissioned First Lieutenant June 24, 1917. Promoted to Captain April 3, 1918. Surgeon Base Hospital, Camp Jackson, S. C. August 1917. Embarkation Hospital No. 1, Hoboken, N. J. March 1918. No overseas service. Discharged February 28, 1919.

Bartholomew Gattuccio, San Jose, Cal.
Commissioned First Lieutenant February 28, 1918. M.O.T.C. Ft. Riley, Kans. Asst. Surgeon, 1st Infantry, Camp Lewis, Wash. No overseas service. Discharged February 4, 1919.

William E. Gault, Portsmouth, O.
Commissioned Captain October 25, 1918. M.O.T.C. Camp Greenleaf, Ga. November 1918. No overseas service. Discharged November 30, 1918.

William E. George, Indianapolis, Ind.
Commissioned Captain September 12, 1917. Medical and Surgical Service Base Hospital, Camp Sevier, S. C. Detachment Commander, Personnel Adjutant, Hospital Adjutant and Asst. to Commanding Officer at Camp Sevier. No overseas service. Discharged April 15, 1919.

Anthony A. Geresola, New York, N. Y.
Recommended for First Lieutenancy October 30, 1918. No action taken in Adjutant General's Office because of Armistice. No active service.

Paul H. Gerhardt, Reading, Pa.
Commissioned First Lieutenant June 20, 1917. Promoted to Captain June 19, 1918. Ophthalmologist, Base Hospital, Camp Jackson, S. C. August 1917 and Base Hospital No. 59 A.E.F. September 1918. Overseas France, ten months. Discharged August 6, 1919.

Edwin A. Gerhart, Seattle, Wash.
Commissioned Captain January 7, 1918. Genito-Urinary Service, Logging Camp, Spruce Production Division. No overseas service. Discharged January 11, 1919.

Albert A. Getman, Syracuse, N. Y.
Commissioned First Lieutenant August 4, 1917. Field and Hospital work, A.E.F. Overseas France, six months. Discharged January 31, 1919.

George W. Getze, Andover, O.
Commissioned First Lieutenant December 26, 1917. M.O.T.C. Camp Greenleaf, Ga. March 1918. Base Hospital No. 112, Camp Greenleaf, September 1918 and Camp Sherman, O. September 1918. Asst. to Attending Surgeon, Camp Surgeon's Office, Camp Mills, N. Y. January 1919. No overseas service. Discharged August 26, 1919.

Leon J. Gibson, Vassar, Mich.
Commissioned First Lieutenant April 29, 1918. Asst. Surgeon Examining Board, 162nd Depot Brigade, Camp Pike, Ark. Asst. Regimental Surgeon, 348th Infantry, A.E.F. Overseas France, six months. Discharged October 13, 1919.

LeRoy E. Gibson, Oxford, Mich.

Commissioned First Lieutenant May 30, 1918. Instructor. No overseas service. Discharged December 14, 1918.

William W. Gilbert, St. Louis, Mo.

Commissioned Major June 23, 1917. C.O. 138th Field Hospital, 110th Sanitary Train, A.E.F. Overseas France, one year. Discharged May 8, 1919.

R. C. Gillogly, Newman, Ill.

Commissioned First Lieutenant June 20, 1917. Promoted to Captain December 3, 1917. M.O.T.C. Ft. Benjamin Harrison, Ind. Base Hospital, Camp Pike, Ark. Special course, Bone Surgery, Charity Hospital, New Orleans, La. Surgeon, Evacuation Hospital No. 114, A.E.F. In Argonne Drive. Asst. Surgeon, Base Hospital No. 82, Toul. Overseas France, six months. Discharged March 6, 1919.

John C. Glackman, Rockport, Ind.

Commissioned First Lieutenant June 10, 1917. Promoted to Captain April 10, 1918. Promoted to Major May 1, 1919. M.O.T.C. Base Hospital No. 79, A.P.O. 731, A.E.F. Overseas, France. Discharged May 26, 1919.

Simon B. Glick, Allentown, Pa.

Commissioned First Lieutenant December 17, 1917. M.O.T.C. Camp Greenleaf, Ga. 103rd Infantry, 26th Division, A.E.F. June 1918. 125th Infantry, 32nd Division, Army of Occupation November 1918. In the Chateau Thierry, St. Mihiel and Meuse-Argonne offensives. Overseas France, one year. Discharged June 13, 1919.

Charles A. Goble, Jeannette, Pa.

Commissioned First Lieutenant August 15, 1917. Promoted to Captain. Personnel Officer, Camp Medical Detachment and Examining Board. No overseas service. Discharged February 28, 1919.

Louis Gold, Brooklyn, N. Y.

Commissioned First Lieutenant August 10, 1917. Roentgenology, Cornell University, New York, N. Y. August 1917. Evacuation Hospital No. 6, Ft. Oglethorpe, Ga. December 1917. M.O.T.C. Ft. Oglethorpe, February 1918. General Hospital No. 1, Williamsbridge, N. Y. February 1918. Evacuation Hospital No. 10, Camp Dix, N. J. June 1918. Roentgenologist, Camp Hospital No. 15 A.E.F. November 1918. Overseas France, six months. Discharged April 15, 1919.

Edward K. Golding, Reading, Pa.

Commissioned First Lieutenant July 2, 1917. Battalion Surgeon, 51st Infantry and 17th Machine Gun Battalion, A.E.F. Overseas France and Germany, one year. Discharged June 19, 1919.

Barton L. Good, Van Wert, O.

Commissioned First Lieutenant June 22, 1918. Chief Surgical Service, Base Hospital No. 4, A.E.F. Overseas France, six months. Discharged April 29, 1919.

De Witt R. Good, Greenwood, Ind.

Commissioned First Lieutenant June 18, 1918. Promoted to Captain May 2,

1919. Ward Surgeon, Base Hospital No. 7 A.E.F. November 1918. Base Hospital No. 120 February 1919. Evacuation Hospital No. 65 March 1919. Field Hospital No. 3A, 1st Division, Army of Occupation, June 1919. Overseas France and Germany, nine months. Discharged August 30, 1919.

Edwin W. Goodman, New York, N. Y.

Commissioned First Lieutenant May 15, 1917. Promoted to Captain January 17, 1918. Promoted to Major February 27, 1919. Field work A.E.F. Overseas France and Belgium, twenty-two months. Discharged December 20, 1920.

John W. Goodsell, Springdale, Pa.

Commissioned First Lieutenant July 23, 1917. Promoted to Captain August 20, 1918. M.O.T.C. Camp Greenleaf, Ga. September 1917. Rockefeller Institute for special course. Army Medical School, Washington, D. C. Hospital Train No. 54, A.E.F. January 1918. Hospital Train No. 56. Base Hospital No. 69. At Paris during Peace Conference. Surgeon and Sanitary Inspector, St. Nazaire, France. Overseas France from January 1918 to October 1919. Discharged October 9, 1919.

M. Elting Gore, Orange, N. J.

Commissioned First Lieutenant August 8, 1918. Infirmary, 32nd Field Artillery, Camp Meade, Md. 17th Infantry, Camp Meade. No overseas service. Discharged February 12, 1919.

Clarence B. Gould, Batavia, N. Y.

Commissioned First Lieutenant September 7, 1917. Promoted to Captain. 308th Field Artillery, 78th Division, Camp Dix, N. J. November 1917. Temporary Duty, Base Hospital, Camp Dix, January 1918. University Hospital, Philadelphia, Pa. and Base Hospital No. 40, Camp Dix, April 1918. Evacuation Hospital No. 19, Camp Dix, June 1918. No overseas service. Discharged July 9, 1919.

James A. Gould, Columbus, O.

Commissioned First Lieutenant August 17, 1917. Promoted to Captain November 29, 1918. Chief Neuropsychiatric Dept. General Hospital No. 29, Ft. Snelling, Minn. Base Hospital No. 83, A.E.F. Evacuation Hospitals No. 15 and No. 16. Overseas France, seven months. Discharged August 15, 1919.

William A. Gott, Peoria, Ill.

Commissioned Captain October 15, 1918. M.O.T.C. Ft. Riley, Kans. No overseas service. Discharged November 29, 1918.

Charles H. Graening, Waverly, Ia.

Commissioned First Lieutenant June 1918. Field service, Ambulance Company No. 260, 15th Division. No overseas service. Discharged December 1918.

John C. Graffin, Shiprock, N. M.

Commissioned Captain February 6, 1918. Field Service and Letterman General Hospital, Presidio, Cal. No overseas service. Discharged March 8, 1919. Died at Shiprock, May 9, 1921, while in the Public Health Service.

Corden T. Graham, Rochester, N. Y.

Commissioned First Lieutenant August 8, 1917. Promoted to Captain February 11, 1918. Promoted to Major September 3, 1919. Chief Surgical Service Pro-

Captain
John C. Graffin

Major
Corden T. Graham

Major
Arthur R. Grant

Lieutenant Colonel
J. Burnie Griffin
General H'dq'trs, A.E.F. Citation

visional Base Hospital No. 1, Mesves Hospital Center, A.E.F. Camp Surgeon, Leave Camp No. 1, Bordeaux, A.E.F. Overseas France, ten months. Discharged July 9, 1919.

Irving F. Gram, Buffalo, N. Y.

Commissioned First Lieutenant November 12, 1917. Promoted to Captain. M.O.T.C. Ft. Oglethorpe, Ga. December 1917. Asst. Surgeon, Port of Embarkation, Hoboken, N. J. January 1918. Debarkation Hospital No. 5, New York, N. Y. November 1918. U.S. Hospital Ship "General R. M. O'Reilly" December 1918. No overseas service. Discharged April 17, 1919.

William Gramley, Detroit, Mich.

Commissioned First Lieutenant July 23, 1917. M.O.T.C. Ft. Riley, Kans. January 1918. 356th Infantry, 89th Division, Camp Funston, Kans. April 1918. 356th Infantry, A.E.F. June 1918. In the Toul Sector and St. Mihiel and Meuse-Argonne Offensives. *Wounded November 3, 1918,* sent to Hospital No. 47, Beaune, France. Field Hospital No. 129, 33rd Division, Army of Occupation, January 1919. Overseas France and Germany from June 1918 to May 1919. Discharged June 16, 1919.

Robert J. Grand-Lienard, West Cornwall, Conn.

Commissioned First Lieutenant July 19, 1917. 3rd Field Hospital, Niantic, Conn. September 1917. 102nd Field Hospital, 26th Division, A.E.F. October 1917. 104th Infantry, 26th Division, November 1917. 101st Ambulance Train, 26th Division, December 1917. Asst. to Surgeon, 104th Infantry, January 1918. General Hospital No. 30, Plattsburg Barracks, N. Y. January 1919. Overseas France from October 1917 to January 1919. Discharged January 21, 1919.

Arthur R. Grant, Utica, N. Y.

Commissioned Major December 4, 1917. Chief Surgeon Base Hospital No. 48, Mars Hospital Center, A.E.F. Mobile Hospital No. 39 A.E.F. Chief of Operating Team, September 1918. Evacuation Hospital No. 10, September 1918. Base Hospital No. 48 December 1918. Overseas France, nine months. Discharged May 21, 1919.

Arthur S. Grant, Hartford, Conn.

Commissioned First Lieutenant October 13, 1917. M.O.T.C. Ft. Oglethorpe, Ga. January 1918. School of Military Roentgenology, Cornell University, New York, N. Y. May 1918. Evacuation Hospital No. 26, Ft. Oglethorpe, Ga. July 1918 and Camp Jackson, S. C. September 1918. Roentgenologist, Evacuation Hospital No. 26, A.E.F. October 1918. Overseas France, one year. Discharged September 19, 1919.

John F. Grant, Chicago, Ill.

Commissioned First Lieutenant February 7, 1918. M.O.T.C. Ft. Oglethorpe, Ga. February 1918. Tuberculosis Examining Board, Camp Meade, Md. April 1918 and at Camp Glen, Md. and Camp Humphreys, Va. No overseas service. Discharged February 24, 1919.

Hubert R. Graves, Ashtabula, O.

Commissioned First Lieutenant November 4, 1918. No active service. Resigned November 1918.

Robert E. Graves, Chicago, Ill.

Commissioned Captain October 1, 1918. Medical Service, Camp Infirmary. Sanitary Inspector, Engineers Camp, Camp Shelby, Miss. No overseas service. Discharged December 13, 1918.

Grant J. Gray, Chicago, Ill.

Commissioned First Lieutenant July 21, 1917. Promoted to Captain. Camp Custer, Mich. October 1917. M.O.T.C. Ft. Oglethorpe, Ga. March 1918. Tuberculosis Examining Board, Camp Hancock, Ga. May 1918. 157th Depot Brigade, Camp Gordon, Ga. July 1918. No overseas service. Discharged January 7, 1919.

Charles E. Greason, La Conner, Wash.

Commissioned First Lieutenant June 8, 1918. Instructor, Field Hospital Company. No overseas service. Discharged December 13, 1918.

Burtis T. Green, Brookings, S. Dak.

Commissioned Captain September 10, 1918. Ward Service, Base Hospital, Camp Grant, Ill. No overseas service. Discharged December 12, 1918.

Milo C. Green, South Boston, Mass.

Commissioned First Lieutenant August 15, 1917. Surgical Service, Base Hospital No. 44 A.E.F. Mobile Surgical Team No. 123, A.E.F. Overseas France, nine months. Discharged April 30, 1919.

Lynne B. Greene, Kansas City, Mo.

Commissioned Captain September 12, 1918. M.O.T.C. Ft. Oglethorpe, Ga. August 1918. No overseas service. Discharged December 20, 1918.

Max Greenwald, New York, N. Y.

Commissioned First Lieutenant September 11, 1918. General Hospital No. 16, New Haven, Conn. September 1918. Base Hospital, Camp Devens, Mass. September 1918 and back to General Hospital No. 16, October 1918. Tuberculosis Examining Board, Camp Jackson, S. C. November 1918. Camp Upton, N. Y. January 1919. No overseas service. Discharged March 7, 1919.

Charles E. Greer, Charleston, Ill.

Commissioned Captain July 22, 1918. Chief Medical Service, Evacuation Hospital No. 31, A.E.F. Overseas France, eight months. Discharged August 11, 1919.

Richard O. Gregory, Elmira, N. Y.

Commissioned First Lieutenant October 16, 1918. Development Battalion, Camp Meade, Md. October 1918; 154th Depot Brigade, Camp Meade, December 1918. No overseas service. Discharged May 24, 1919.

George H. Grieve, Langdon, Kans.

Commissioned First Lieutenant October 12, 1918. M.O.T.C. Ft. Riley, Kans. No overseas service. Discharged December 6, 1918.

J. Burnie Griffin, St. Augustine, Fla.

Commissioned First Lieutenant (N.G.) July 12, 1916. Transferred to Federal Service, August 15, 1917. Promoted to Major November 2, 1917. Promoted to Lieutenant Colonel November 1, 1918. C.O. Medical Detachment N.G. at M.O.T.C. Ft. Oglethorpe, Ga. June 1917. Asst. Division Surgeon, 77th Division,

Captain
Fred B. Grosvenor

Captain
Pursifor F. Guie

© Moffett

First Lieutenant
Carleton A. Harkness

Major
Arthur Hartley

October 1917. C.O. 302nd Sanitary Train A.E.F. September 1918. C.O. Student Detachment, Kings College, University of London, England, March 1919. Overseas England and France from March 1918 to July 1919. Discharged August 2, 1919.
Citation for Conspicuous and Meritorious Service by Commander-in-Chief, A.E.F.

Ernest C. Griner, Willets, Cal.

Commissioned First Lieutenant September 7, 1917. M.O.T.C. Ft. Riley, Kans. 345th Infantry, 87th Division, Camp Dix, N. J. Asst. Regimental Surgeon A.E.F. August 1918. Overseas France, eight months. Discharged March 20, 1919.

Harold Gross, New York, N. Y.

Commissioned First Lieutenant April 10, 1918. M.O.T.C. Ft. Oglethorpe, Ga. May 1918. Examining Board, Newark, N. J. and Ft. Oglethorpe, June 1918. Fordham University, New York, N. Y. September 1918. No overseas service. Discharged April 18, 1919.

Fred B. Grosvenor, Columbus, O.

Commissioned First Lieutenant February 1918. Promoted to Captain February 1919. Internist, Base Hospital No. 48, U.S. and Mars Hospital Center, A.E.F. Overseas France, nine months. Discharged April 23, 1919.

Pursifor F. Guie, Manheim, Pa.

Commissioned First Lieutenant July 16, 1917. Promoted to Captain. Army Medical School, Washington, D. C. August 1917. M.O.T.C. Ft. Oglethorpe, Ga. September 1917. Post Hospital, Ft. Oglethorpe, January 1918 and General Hospital No. 14, March 1918. Evacuation Hospital No. 49, Ft. Oglethorpe, August 1918. Pontanezen Barracks, A.E.F. October 1918. Brest, November 1918. Joinville, November 1918. Overseas France, four months. Discharged January 15, 1919.

E. W. Gurley, Cleveland, O.

Commissioned Captain October 10, 1918. Urological Dept., Development Battalion, Base Hospital, Camp Taylor, Ky. No overseas service. Discharged January 1, 1919.

Rollin V. Hadley, New Orleans, La.

Commissioned First Lieutenant June 26, 1918. Neuropsychiatric Examining Boards at Columbus Barracks, O., Camp Taylor, Ky., Camp Gordon, Ga. and Camp Dix, N. J. Neuropsychiatrist, Evacuation Hospital No. 35 A.E.F. Asst. Psychiatrist, Kerhuon Hospital Center. Overseas France, seven months. Discharged March 15, 1920.

Edward J. Haerle, Kansas City, Mo.

Commissioned First Lieutenant March 6, 1918. M.O.T.C. Ft. Riley, Kans. May 1918. Camp Johnston, Fla. July 1918. Field Remount Squadron No. 337, A.E.F. October 1918. Camp Dix, N. J. July 1919. Overseas France, nine months. Discharged August 5, 1919.

Carlyle N. Haines, Sayre, Pa.

Commissioned First Lieutenant August 15, 1917. Promoted to Captain. M.O.T.C. Ft. Benjamin Harrison, Ind., August 1917. Ft. Shafer, Hawaiian Terri-

tory, January 1918. Assistant to C.O. Ambulance Company No. 9, Schofield Barracks, H. T. April 1918. Letterman General Hospital, San Francisco, Cal. February 1919. General Hospital No. 2, Ft. McHenry, Md. March 1919. No overseas service. Discharged August 27, 1919.

Edgar F. Haines, Henry Barracks, Philippine Islands.

Commissioned Major April 9, 1917. 17th Cavalry, Douglas, Ariz. August 1917. Assistant to Camp Surgeon, Camp Dix, N. J. Camp Surgeon, Camp Greene, N. C. San Juan, Porto Rico. No overseas service. Major, Regular Army; now on duty at Henry Barracks, Philippine Islands.

Earl L. Hall, Russell, Minn.

Commissioned Captain July 16, 1918. 161st Depot Brigade, Camp Grant, Ill. August 1918. 416th Research Laboratory Battalion, Camp Grant, February 1918. Medical Examining Board, Camp Grant, March 1919. Camp Funston, April 1919. No overseas service. Discharged July 8, 1919.

Edwin P. Hall, Syracuse, N. Y.

Commissioned Captain October 10, 1918. Oculist, Medical Research Laboratory, Air Service, Hazelhurst Field, Mineola, N. Y. No overseas service. Discharged December 28, 1918.

George G. Hall, South Woodbury, Vt.

Commissioned First Lieutenant May 15, 1918. Hoboken, N. J. May 1918. No overseas service. Discharged January 7, 1919.

Millard W. Hall, Chicago, Ill.

Commissioned First Lieutenant June 21, 1917. Promoted to Captain. Army Medical School, Washington, D. C. July 1917. 6th Corps Reinforcement Depot, B.E.F. November 1917. Prince of Wales Hospital, Barlebone, London, N. W,. England. April 1918. Overseas, England and France from November 1917 to April 1919. Discharged May 2, 1919.

S. K. Hall, Sharpsburg, Pa.

Commissioned First Lieutenant August 1917. Promoted to Captain May 1919. Surgical Service, Evacuation Hospital No. 15, A.E.F. In the St. Mihiel, Argonne and Verdun Sectors. Overseas France, ten months. Discharged June 23, 1919.

Charles P. Haller, Bridgeport, Conn.

Commissioned First Lieutenant July 25, 1917. Promoted to Captain December 24, 1917. Medical Service. No overseas service. Discharged May 23, 1918. Died November 9, 1919.

Frank M. Hallock, New York, N. Y.

Commissioned Captain June 6, 1918. Medical Research Laboratory, Hazelhurst Field, Mineola, N. Y. June 1918. Unit No. 2, Medical Research Base Hospital No. 1, Mineola, July 1918. Medical Research Laboratory, Air Service, A.E.F. February 1919. Overseas France, five months. Discharged July 2, 1919.

Gordon B. Hamilton, San Francisco, Cal.

Commissioned Captain November 2, 1917. Promoted to Major August 29. 1919. M.O.T.C. Ft. Riley, Kans. December 1917. Surgeon, S.A.T.C. University of Nebraska, Lincoln, Neb. June 1918. Surgeon, 362nd Labor Battalion, Asst.

Surgeon, 810th Pioneer Infantry and Asst. Surgeon, Development Battalion, Camp Greene, N. C. November 1918. Army Medical School, Washington, D. C. March 1919. 63rd Infantry, East Potomac Park, Washington, D. C. June 1919. No overseas service. Discharged November 21, 1919.

John K. Hamilton, Youngstown, O.

Commissioned First Lieutenant June 17, 1918. Base Hospital, Camp Jackson, Va. No overseas service. Discharged December 5, 1918.

Samuel Hamilton, Jr., Pittsburgh, Pa.

Commissioned First Lieutenant April 22, 1917. Promoted to Captain. Promoted to Major. Field Hospital Company, May 1917. Divisional Medical Gas Officer, A.E.F. Director of Field Hospitals, 5th Division, A.E.F. Overseas France, twelve and a half months. Discharged July 30, 1919.

Harry H. Hammel, Tecumseh, Mich.

Commissioned First Lieutenant November 17, 1915. Promoted to Captain January 8, 1918. Promoted to Major February 17, 1919. Medical Officer, U.S. Cavalry, August 1916. Medical Officer to Battalion and Ambulance Company, B.E.F. March 1917. Surgical Service, British General Hospital, B.E.F. Overseas France and Belgium, July 1917 to April 1919. Discharged April 24, 1919.

Irving H. Hammer, Toledo, O.

Commissioned Captain September 18, 1918. Surgical Service, Evacuation Hospital, Camp Greenleaf, Ga. No overseas service. Discharged December 23, 1918.

William T. Hammond, Easton, Md.

Commissioned First Lieutenant October 23, 1918. M.O.T.C. Ft. Oglethorpe, Ga. October 1918. No overseas service. Discharged December 26, 1918.

Robert R. Hampton, Salt Lake City, Utah.

Commissioned First Lieutenant August 21, 1917. Promoted to Captain. Promoted to Major. Examining Board and Recruit Officer, Aviation Physical Examining Unit, Salt Lake City, November 1917. Hazelhurst Field, Mineola, N. Y. March 1918. Flight Surgeon, Love Field, Dallas, Tex. May 1918. Unit No. 2 Medical Research Base Hospital No. 1, Mineola, N. Y. July 1918. No overseas service. Discharged March 20, 1919.

William M. Hanchett, Chicago, Ill.

Commissioned First Lieutenant May 31, 1917. Promoted to Captain May 7, 1918. Promoted to Major December 5, 1918. Rockefeller Institute, New York, N. Y. August 1917. Neurological School, University of Pennsylvania, Philadelphia, Pa. September 1917. Base Hospital, Camp Custer, Mich. December 1917. Base Hospital No. 13, Chicago, Ill. December 1917, and Ft. McPherson, Ga. January 1918 and A.E.F. June 1918. School of Artillery, Saumur, France June 1918. Base Hospital No. 13, A.E.F. July 1918. Camp Hospital No. 14, A.E.F. November 1918. General Hospital No. 28, Ft. Sheridan, Ill. April 1919. Overseas France, nine months. Discharged October 1, 1919.

Jesse D. Hand, New York, N. Y.

Commissioned First Lieutenant December 7, 1917. M.O.T.C. Camp Greenleaf, Ga. December 1917. School of Military Roentgenology, Cornell Medical College, New York, N. Y. March 1918. Port of Embarkation, Hoboken, N. J. July 1918

and Base Headquarters No. 5, A.E.F. School for Sanitary Troops, 1st Depot Division, A.E.F. Camp Hospital No. 39, Base Section No. 7, A.E.F. Overseas France from July 1918.
Died, November 24, 1918 in France following an operation.

Andrew J. W. Handwork, Altoona, Pa.

Commissioned First Lieutenant September 15, 1917. Promoted to Captain. Promoted to Major. M.O.T.C. Ft. Oglethorpe, Ga. October 1917. Base Hospital, 34th Division, Camp Cody, N. M. December 1917. Base Hospital No. 94, Camp Cody, September 1918. Base Hospital No. 94, A.P.O. 713, A.E.F. November 1918. Base Hospital No. 43, A.P.O. 713, March 1919. Overseas France, eight months. Discharged July 31, 1919.

Clare H. Hanley, Scranton, Pa.

Commissioned First Lieutenant October 5, 1917. M.O.T.C. Camp Greenleaf, Ga. January 1918. Embarkation Hospital, Camp Stuart, Ga. March 1918. Stevedore and Labor Organizations, Camp Hill, Va. March 1918. 310th Labor Battalion, Portuguese Barracks, Brest, A.E.F. May 1918. Asst. Surgeon, Motor Reception Park, Base Section No. 5, A.E.F. February 1919. Overseas France, thirteen months. Discharged July 7, 1919.

Carleton A. Harkness, Chicago, Ill.

Commissioned First Lieutenant September 1917. M.O.T.C. Ft. Riley, Kans. April 1918. Ophthalmological Dept., Base Hospital, Camp Lee, Va. June 1918. Evacuation Hospital No. 52, Camp Crane, Pa. November 1918. No overseas service. Discharged December 20, 1918.

William C. Harmount, Pittsburgh, Pa.

Commissioned First Lieutenant June 20, 1917. Promoted to Captain. Medical Officer, Field Ambulance, Battalion Medical Officer and Specialist in charge Urological Dept. 4th Army, B.E.F. Overseas France, twenty-three months. Discharged July 10, 1919.
Citation — British Military Cross.
Died December 8, 1921.

Frank R. Hart, Pacific Grove, Cal.

Commissioned First Lieutenant September 10, 1917. Ft. Winfield Scott, Cal. January 1918. Base Hospital, 8th Division, Camp Fremont, Cal. February 1918. Sanitary Train Supply Officer, Division Ambulance Co. No. 11, Camp Fremont, July 1918. Advance School Detachment, 8th Division, A.E.F. November 1918. Overseas France, eight months. Discharged July 31, 1919.

William S. Hartford, Los Angeles, Cal.

Commissioned First Lieutenant June 29, 1918. M.O.T.C. Ft. Riley, Kans. July 1918. 16th Sanitary Train, 16th Division, Camp Kearny, August 1918. Ambulance Company No. 262, Camp Kearny, October 1918. 33rd Infantry, Gatun, Canal Zone, April 1919. Ft. Randolph, C. Z. August 1919. Gatun, C. Z. September 1919. No overseas service. Discharged March 3, 1920.

Arthur Hartley, Philadelphia, Pa.

Commissioned First Lieutenant July 10, 1917. Promoted to Captain December 26, 1917. Promoted to Major March 14, 1918. Instructor, Field Hospital Section, Camp Greenleaf, Ga. September 1917. C.O. Field Hospital No. 34. C.O.

Captain
John A. Hayward

Captain
Burton Haseltine

Major
William T. Helmuth

Captain
Llewellyn E. Hetrick

7th Sanitary Train, 9th Division, A.E.F. In the St. Mihiel offensive. Overseas France, ten and half months. Discharged August 16, 1919.

John V. Hartman, Findlay, O.

Commissioned Captain October 1917. Surgical Service, Base Hospital No. 9, A.E.F. Chateauroux. Orthopedic Consultant, Brest. Overseas France, one year. Discharged June 18, 1919.

David G. Harvey, Bethayres, Pa.

Commissioned First Lieutenant April 23, 1917. Promoted to Captain April 24, 1918. Promoted to Major February 19, 1919. Instructor, Ft. Oglethorpe, Ga. Battalion Surgeon, Camp Dix, N. J. Regimental Surgeon, 811th Pioneer Infantry, U.S. and A.E.F. In the Chateau-Thierry offensive. Overseas France, seven months. Discharged May 1, 1919.

John H. Harvey, Toledo, O.

Commissioned Captain August 18, 1917. Opthalmologist, Base Hospital No. 114. No overseas service. Discharged December 17, 1918.

John W. Harvey, Lynn, Mass.

Commissioned First Lieutenant March 25, 1918. Promoted to Captain February 22, 1919. Medical and Neurological Service, Base Hospital No. 44 U.S. and A.E.F. Battalion Surgeon, 309th Field Artillery, A.E.F. Overseas France, eleven months. Discharged June 21, 1919.

Burton Haseltine, Chicago, Ill.

Commissioned Captain October 22, 1918. Chief Eye, Ear, Nose and Throat Service and Chief, Dept. Head Surgery, General Hospital No. 28, Ft. Sheridan, Ill. No overseas service. Discharged October 22, 1919.

Sherwin L. Haseltine, New York, N. Y.

Commissioned First Lieutenant October 25, 1918. Eye, Ear, Nose and Throat work. No overseas service. Discharged October 24, 1919.

Harold S. Hatch, Oaklandon, Ind.

Commissioned First Lieutenant March 27, 1918. M.O.T.C. Ft. Oglethorpe, Ga. March 1918. Tuberculosis Examining Board, Camp Dix, N. J. April 1918. No overseas service. Discharged April 12, 1919.

Philip L. Hatch, Union City, Pa.

Commissioned First Lieutenant August 18, 1917. Instructor, Ft. Oglethorpe, Ga. Convalescent Camp No. 2, A.E.F. Overseas France, one year. Discharged May 6, 1919.

Walter H. Hatfield, Cincinnati, O.

Commissioned First Lieutenant October 6, 1917. Roentgenology, Surgery and Sanitary Service, Air Service Field Hospital. No overseas service. Discharged April 14, 1919.

Edgar S. Haworth, Sharon, Kans.

Commissioned First Lieutenant November 24, 1918. M.O.T.C. Ft. Riley, Kans. October 1918. No overseas service. Resignation accepted November 24, 1918.

John A. Hayward, Portland, Me.

Commissioned First Lieutenant March 23, 1918. Promoted to Captain March

5, 1919. Registrar, Base Hospital No. 44 U.S. and A.E.F., Mesves Hospital Center, July 1918. Overseas France, nine months. Discharged April 25, 1919.

Charles M. Hazard, Arlington, Ia.

Commissioned First Lieutenant July 15, 1918. C.O. Evacuation Ambulance Company No. 36, A.E.F. C.O. Ambulance Company No. 23, Army of Occupation. Overseas France and Germany, eight months. Discharged October 1, 1919.

William E. Hedges, Juntura, Ore.

Commissioned First Lieutenant January 17, 1918. Hospital and Infirmary Service. No overseas service. Discharged December 12, 1918.

John A. Heeley, Parkman, O.

Commissioned First Lieutenant August 10, 1918. M.O.T.C. Camp Greenleaf, Ga. September 1918. Surgical Service, General Hospital No. 25, Ft. Benjamin Harrison, Ind. December 1918. X-Ray Department, Camp Hospital, Camp Humphreys, Va. No overseas service. Discharged July 5, 1919.

William T. Helmuth, New York, N. Y.

Commissioned Major June 20, 1917. Surgeon, Camp Alfred Vail, N. J. Special Duty, Academy of Medicine, New York. No overseas service. Discharged March 14, 1919.

Arthur E. Henby, Seattle, Wash.

Commissioned First Lieutenant June 28, 1917. Promoted to Captain. Assistant to Surgeon, Ft. Lawton, Wash. July 1917. Infirmary, Development Battalion, Camp MacArthur, Tex. July 1918. General Hospital No. 6, Ft. McPherson, Ga. July 1919. No overseas service. Discharged October 19, 1919.

Lewis H. Hendrixson, New Holland, Pa.

Commissioned First Lieutenant September 14, 1918. Urological Department, Base Hospital, Camp Dix, N. J. September 1918. Camp Infirmary No. 1, Camp Dix, September 1919. Examining Board, Camp Dix, September 1919. No overseas service. Discharged October 25, 1919.

Oscar H. Henninger, Ironton, O.

Commissioned First Lieutenant January 15, 1918. Promoted to Captain October 26, 1918. Field Hospital, A.E.F. Overseas service, seven months. Discharged February 15, 1919.

Albert E. Henwood, Kalamazoo, Mich.

Commissioned Captain August 18, 1918. Surgeon, 1st Training Brigade, Garden City, N. Y. No overseas service. Discharged January 13, 1919.

Louis C. Herchenroeder, St. Louis, Mo.

Commissioned Captain July 19, 1918. M.O.T.C. Ft. Oglethorpe, Ga. September 1918. General Hospital No. 33, Ft. L. H. Roots, Ark. November 1918. No overseas service. Discharged March 9, 1919.

George R. Herkimer, Dowagiac, Mich.

Commissioned Captain August 27, 1918. Hospital work. No overseas service. Discharged January 2, 1919.

William G. Herrman, Asbury Park, N. J.
Commissioned First Lieutenant June 20, 1917. Asst. Instructor N. Y. School Military Roentgenology, October 1917. Mobile Operating Unit No. 1, U.S. and A.E.F. June 1918. Mobile Hospital No. 39, A.E.F. September 1918. Overseas France from July 1918 to January 1919. Discharged January 25, 1919.

Alphons J. Hertel, New York, N. Y.
Commissioned First Lieutenant July 9, 1917. Promoted to Captain. M.O.T.C. Ft. Riley, Kans. August 1917. 104th Field Artillery, 39th Division, Camp Beauregard, La. January 1918 and A.E.F. September 1918. Examining Board, Camp Shelby, Miss., August 1919. Overseas France, eleven months. Discharged October 20, 1919.

George W. A. Hess, Philadelphia, Pa.
Commissioned First Lieutenant August 5, 1918. Development Battalion, Camp Meade, Md. August 1918. Venereal Station, 154th Depot Brigade, Camp Meade, September 1918. Hoboken, N. J. February 1919. Escort Detachment New York City, February 1919. Base Hospital, Camp Merritt, N. J. July 1919. No overseas service. Discharged October 20, 1919.

Llewellyn E. Hetrick, New York, N. Y.
Commissioned Captain April 26, 1917. M.O.T.C. Ft. Benjamin Harrison, Ind. Base Hospital, Camp Lee, Va. Camp Merritt, N. J. Base Hospital No. 48 Mars Hospital Center A.E.F. Overseas France, nine months. Discharged May 29, 1919.

A. B. Hewes, Adrian, Mich.
Commissioned First Lieutenant December 1, 1917. Promoted to Captain November 14, 1918. Genito-Urinary Service, Camp Hospital No. 35, Winchester, England. Overseas England, ten months. Discharged April 3, 1919.

T. Sheldon Hicks, Wolcott, N. Y.
Commissioned First Lieutenant June 5, 1917. Regimental Surgeon in the Marne, Oise-Marne, St. Mihiel and Argonne offensives. Base Hospital No. 91, A.E.F., La Boule. University of Bordeaux. Army of Occupation. Overseas, France and Germany from July 1917 to December 1919. Discharged August 18, 1919.

Paul A. Higbee, Minneapolis, Minn.
Commissioned Captain October 11, 1918. Camp Lee, Va. September 1918. Medical Examining Board, Camp Lee, April 1919. General Hospital No. 29, Ft. Snelling, Minn. May 1919. No overseas service. Discharged August 1, 1919.

John M. Higgins, Sayre, Pa.
Commissioned First Lieutenant October 8, 1917. M.O.T.C. Ft. Oglethorpe, Ga. April 1918. Base Hospital, Camp Greene, N. C. October 1918. Camp Hancock, Ga. December 1918. No overseas service. Discharged February 28, 1919.

Charles J. Higinbotham, Streator, Ill.
Commissioned First Lieutenant July 18, 1917. Promoted to Captain. M.O.T.C. Ft. Riley, Kans. August 1917. 91st Division, Camp Lewis, Wash. No-

vember 1917. Infirmary No. 2, Depot Brigade, Camp Lewis, December 1917. 91st Division, A.E.F. Overseas France. Discharged August 8, 1919.

Hugh R. Hildebrant, Detroit, Mich.

Commissioned First Lieutenant January 3, 1918. Battalion Surgeon, 16th Infantry, 1st Division, A.E.F. until *wounded near Soissons, July 19, 1918.* Evacuation Hospital No. 6, A.E.F. Overseas France and Germany, thirteen months. Discharged May 21, 1919.
Citation — Commanding General, First Division, A.E.F.

George R. Hill, Charter Oak, Ia.

Commissioned Captain October 8, 1917. M.O.T.C. Ft. Oglethorpe, Ga. February 1918. Depot Brigade, Camp Meade, Md. June 1918. Development Battalion, Camp Wheeler, Ga. September 1918. Development Battalion, Camp Sheridan, Ala. December 1918. No overseas service. Discharged December 23, 1918.

Arthur G. Hilliard, Trenton, N. J.

Commissioned First Lieutenant June 20, 1917. Asst. Battalion Surgeon, 55th Infantry, 7th Division, A.E.F. Surgeon, 20th Machine Gun Battalion, 7th Division. Overseas France, seven months. Discharged June 23, 1919.

William T. Hilliard, Salem, N. J.

Commissioned First Lieutenant May 19, 1917. Promoted to Captain September 7, 1918. Field service, A.E.F. Overseas France, ten months. Discharged June 28, 1919.

William A. Hinckle, Peoria, Ill.

Commissioned Captain July 1918. Regimental Surgeon. No overseas service. Discharged January 1919.

Walter C. Hirzel, Pleasanton, Tex.

Commissioned First Lieutenant May 8, 1917. Detachment Officer and Hospital Surgeon, Kelly Field, Camp Stanley, July 1917. Ward Surgeon, Base Hospital, Ft. Bliss, Tex. Motor Truck Group, Ft. Bliss. No overseas service. Discharged January 12, 1919.

David E. Hoag, Pueblo, Colo.

Commissioned Captain August 12, 1918. Chief of Section on Anaesthesia, Base Hospital, Waco, Tex. No overseas service. Discharged January 28, 1919.

George H. Hockett, Anderson, Ind.

Commissioned First Lieutenant May 1917. Promoted to Captain December 1917. C.O. Ambulance Company No. 6, Ft. Benjamin Harrison, Ind. and Ft. Oglethorpe, Ga. Field Hospital No. 33, 4th Sanitary Train, 4th Division, A.E.F. Overseas England and France, seven months.
Died, December 1, 1918 while proceeding with the Army of Occupation into Germany.

Herman O. Hodson, Leesburg, O.

Commissioned First Lieutenant June 20, 1917. Promoted to Captain. M.O.T.C. Battalion Surgeon, 509th Engineers, A.E.F. Urologist of Montou District, A.E.F. Overseas France, seventeen months. Discharged August 5, 1919.

Joseph A. Hoegan, Madison, N. J.

Commissioned First Lieutenant February 22, 1917. 102nd Infantry, 26th Divi-

First Lieutenant
T. Sheldon Hicks

First Lieutenant
Arthur G. Hilliard

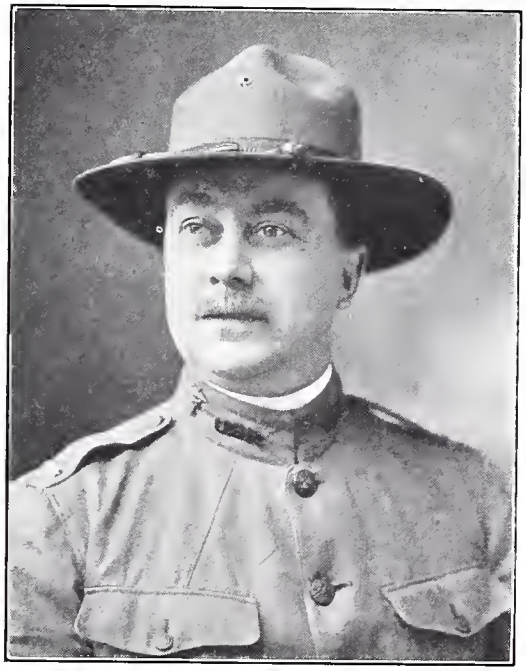

Captain
Frank N. Hoffmeier

Lieutenant Colonel
William F. Honan
General H'dq'trs. A.E.F. Citation

sion, A.E.F. Vosges-Laudaville and Certileaux, September 1917. Chemin de Dame sector January 1918. Overseas France, six months. Discharged February 23, 1918.

Wallace E. Hoffman, Torrington, Conn.

Commissioned Captain July 26, 1917. Promoted to Major August 1, 1918. Rockefeller Institute, New York, N. Y. Evacuation Hospital service, A.E.F. In the St. Mihiel, Verdun and Argonne-Meuse sectors. Overseas France, one year. Discharged June 13, 1919.

Frank N. Hoffmeier, Hagerstown, Md.

Commissioned First Lieutenant July 14, 1917. Promoted to Captain March 2, 1918. Roentgenologist, Base Hospital, Ft. Sill, Okla. New York Military School of Roentgenology. Evacuation Hospital No. 17, Vladivostok, Siberia. Overseas, Russia, six months. Discharged May 6, 1919.

Bradley H. Hoke, Meyersdale, Pa.

Commissioned First Lieutenant August 28, 1917. Promoted to Captain November 4, 1918. Base Hospital, Camp Sevier, S. C. October 1917. M.O.T.C. Camp Greenleaf, Ga. March 1918. Camp Laurel, Md. May 1918. Post Hospital, Ft. Hamilton, N. Y. October 1918. 38th Artillery, Camp Eustis, Va. October 1918. No overseas service. Discharged January 2, 1919.

Malcolm D. Holben, Slatington, Pa.

Commissioned First Lieutenant October 5, 1917. Ft. Oglethorpe, Ga. January 1918. No overseas service. Discharged February 4, 1918.

Howard M. Holcombe, Mason, Mich.

Commissioned First Lieutenant July 5, 1917. Promoted to Captain March 11, 1919. Field Hospital Service, A.E.F. Overseas France and Germany from December 1917 to May 1919. Discharged June 13, 1919.

Frank C. Holgate, Almira, Wash.

Commissioned First Lieutenant October 3, 1918. Sanitary Train. No overseas service. Discharged February 11, 1919.

Charles B. Hollis, Philadelphia, Pa.

Commissioned First Lieutenant July 5, 1917. Promoted to Captain May 4, 1918. Division Sanitary Inspector, 82nd Division, A.E.F. Overseas France from April 1918 to March 1919. Discharged March 30, 1919.

Henry J. Hollison, Denver, Colo.

Commissioned Captain July 22, 1918. Instructor, Field Hospital Company. No overseas service. Discharged December 6, 1918.

Le Verne Holmes, Manchester, Conn.

Commissioned First Lieutenant July 23, 1917. Promoted to Captain February 17, 1919. Regimental Surgeon and Orthopedist. Hospital Service, A.E.F. Overseas France, one year. Discharged August 30, 1919.

William F. Honan, New York, N. Y.

Commissioned Major December 21, 1917. Promoted to Lieutenant Colonel June 6, 1918. Chief Surgical Service, Base Hospital No. 48, Ft. McHenry, Md. April 1918 and A.E.F. Mars Hospital Center, July 1918. C.O. Base Hospital No. 48, February 1919. Overseas France, nine months. Discharged May 29, 1919.

Citation for Conspicuous and Meritorious Service by Commander-in-Chief, A.E.F.

James L. Horndorf, Rochester, N. Y.

Commissioned First Lieutenant July 15, 1917. Promoted to Captain March 1918. Gas Warfare, Ft. Sill, Okla. Base Hospital, Camp Custer, Mich. General Hospital No. 24. No overseas service. Discharged December 13, 1918.

Joseph R. Hood, Denver, Colo.

Commissioned First Lieutenant September 7, 1917. Asst. Camp Adjutant, April 1918. Instructor. No overseas service. Discharged January 10, 1919.

Robin Hood, New York, N. Y.

Commissioned First Lieutenant November 5, 1918. M.O.T.C. Camp Greenleaf, Ga. November 1918. No overseas service. Discharged December 20, 1918.

Henry K. Hooker, Dewitt, Ill.

Commissioned First Lieutenant July 26, 1917. Promoted to Captain. Medical service, Base and Post Hospitals, A.E.F. Overseas France, thirteen months. Discharged August 30, 1919.

Sanford B. Hooker, Boston, Mass.

Commissioned First Lieutenant August 15, 1917. Acting Chief Laboratory Service, Base Hospital No. 44, U.S. and A.E.F. Chief of Laboratory Service, Provisional Battalions at Camp de Souge, Camp Shannon and St. Sulpice, A.E.F. Overseas France, fourteen months. Discharged October 1, 1919.

Miles Hopkins, Gildford, Mont.

Commissioned First Lieutenant August 6, 1918. M.O.T.C. Ft. Riley, Kans. September 1918. Base Hospital, Ft. Riley, October 1918. Base Hospital, Camp Polk, N. C., November 1918. No overseas service. Discharged December 13, 1918.

Ralph H. Hopkins, Chatham, Mass.

Commissioned First Lieutenant August 24, 1917. M.O.T.C. Ft. Oglethorpe, Ga. January 1918. Base Hospital No. 44, Camp Dix, N. J. April 1918 and A.E.F. July 1918. Camp Hospital No. 43, March 1919. St. Nazaire, France, July 1919. Overseas France, one year. Discharged August 8, 1919.

Harlan Horney, San Angelo, Tex.

Commissioned Captain October 5, 1918. M.O.T.C. Ft. Oglethorpe, Ga. Base Hospital No. 130, Port of Embarkation, Hoboken, N. J. November 1918. No overseas service. Discharged December 14, 1918.

Mark Houston, Urbana, O.

Commissioned First Lieutenant April 13, 1918. Medical Staff, Base Hospital. No overseas service. Discharged March 31, 1919.

Samuel W. Houston, Walcott, N. Y.

Commissioned First Lieutenant June 20, 1917. Base Hospital, Camp Upton, N. Y. No overseas service. Discharged January 22, 1919.

James W. Hoverter, Evart, Mich.

Commissioned First Lieutenant October 15, 1918. M.O.T.C. Ft. Oglethorpe,

First Lieutenant
Robin Hood

First Lieutenant
Sanford B. Hooker

Major
John C. Howard

Captain
Edgar H. Howell

Ga. September 1918. 321st Sanitary Train, 96th Division, Camp Wadsworth, S. C. November 1918. No overseas service. Discharged December 6, 1918.

John C. Howard, New York, N. Y.

Commissioned First Lieutenant July 19, 1917. Promoted to Captain May 15, 1918. Promoted to Major May 2, 1919. Roentgenologist, General Hospital No. 11, Ft. Oglethorpe, Ga. Asst. Instructor, Camp Greenleaf School of Roentgenology. Roentgenologist, Base Hospital No. 51 A.E.F. C.O. Base Hospital No. 51 A.E.F. Overseas France August 1918 to June 1919. Discharged July 11, 1919.

Tom Howard, Strawberry Point, Ia.

Commissioned First Lieutenant August 6, 1917. Promoted to Captain July 5, 1918. C.O. Ambulance Company, A.E.F. In the Champagne and Meuse-Argonne offensives. Overseas France, one year. Discharged July 7, 1919.

Charles E. Howe, Athens, O.

Commissioned First Lieutenant July 16, 1917. M.O.T.C. Ft. Oglethorpe, Ga. August 1917. 80th Division, Camp Lee, Va. October 1917. Field Hospital No. 320, 305th Sanitary Train, 80th Division, Camp Lee, November 1917. Assistant to C.O. Ambulance Company No. 320, April 1918. Headquarters Ambulance Section, 305th Sanitary Train, 80th Division, A.E.F. June 1918. Overseas France, one year. Discharged June 7, 1919.

John B. Howe, Peotone, Ill.

Commissioned Captain October 1, 1917. M.O.T.C. Ft. Oglethorpe, Ga. October 1917. Receiving Officer, Base Hospital, 82nd Division, Camp Gordon, Ga. December 1917. No overseas service. Discharged December 31, 1918.

Conrad A. Howell, Columbus, O.

Commissioned Captain October 6, 1918. Base Hospital, Camp Beauregard, La. September 1918. Base Hospital No. 1, Ft. Sam Houston, Tex. November 1918. No overseas service. Discharged January 10, 1919.

Edgar H. Howell, San Francisco, Cal.

Commissioned First Lieutenant April 28, 1917. Promoted to Captain November 1917. First Lieutenant, Regular Army December 1917. Promoted to Captain, Regular Army, November 1918. Surgeon and C.O. Ambulance Company, 316th Sanitary Train, 91st Division, A.E.F. At the Front, Argonne, France, and Lys-Scheldt, Belgium. Overseas France and Belgium, eleven months. Resigned April 1, 1920.

Harrison W. Howell, Wilmington, Del.

Commissioned Captain May 6, 1918. M.O.T.C. Ft. Oglethorpe, Ga. Embarkation Hospital No. 1, Hoboken, N. J. No overseas service. Discharged December 9, 1918.

Willard B. Howes, Framingham, Mass.

Commissioned First Lieutenant November 1918. No active service.

Aura A. Hoyt, Battle Creek, Mich.

Commissioned First Lieutenant July 16, 1917. Promoted to Captain. M.O.T.C. Ft. Riley, Kans. August 1917. Camp Beauregard, La. October 1917. Field Hospital No. 156, 39th Division, Camp Beauregard, January 1918. Camp

Hospital No. 65, A.E.F. January 1919. Overseas France, four months. Discharged May 8, 1919.

Elwood S. Hubbs, Philadelphia, Pa.

Commissioned First Lieutenant September 7, 1918. M.O.T.C. Ft. Oglethorpe, Ga. August 1918. Base Hospital No. 134, Camp Wadsworth, S. C. November 1918. No overseas service. Discharged December 23, 1918.

Joseph M. Huber, Chicago, Ill.

Commissioned First Lieutenant 1918. Promoted to Captain August 31, 1919. Charge of Dispensary at Edgewood Arsenal, Md. October 1918. Hospital, Ft. Mott, N. J. No overseas service. Discharged October 31, 1919.

William H. Huber, Glenside, Pa.

Commissioned First Lieutenant September 27, 1918. 20th Sanitary Train and Surgeon, 60th Machine Gun Battalion, Camp Sevier, S. C. October 1918. No overseas service. Discharged January 18, 1919.

Woodburn J. Hudson, Pleasantville, N. J.

Commissioned First Lieutenant October 3, 1918. M.O.T.C. Camp Greenleaf, Ga. October 1918. Motor Ambulance Company No. 64, Ft. Oglethorpe, Ga. No overseas service. Discharged December 19, 1918.

B. H. Huggins, Evanston, Ill.

Commissioned First Lieutenant September 22, 1917. Surgical Service, Base Hospital No. 44, U.S. and A.E.F. Detachment Commander and Personnel Adjutant, Base Hospital No. 44, Mesves Hospital Center, A.E.F. Overseas France, ten months. Discharged May 16, 1919.

Allan P. Hughes,

Commissioned First Lieutenant November 6, 1918. Depot Brigade, Camp Lewis, Wash. December 1918. No overseas service. Discharged December 29, 1919.

Bernard Hughes, New York, N. Y.

Commissioned First Lieutenant August 6, 1918. M.O.T.C. Camp Greenleaf, Ga. September 1918. Camp Crane, Pa. December 1918. General Hospital No. 2, Ft. McHenry, Md. January 1919. No overseas service. Discharged April 3, 1919.

John C. Hughes, Washington, D. C.

Commissioned First Lieutenant October 3, 1917. M.O.T.C. Ft. Oglethorpe, Ga. Roentgenologist, Base Hospital, Camp Taylor, Ky. No overseas service. Discharged April 11, 1919.

Albert G. Hulett, East Orange, N. J.

Commissioned First Lieutenant December 26, 1917. Charge of Laboratory, Urological Service, General Hospital No. 14 and Asst. Instructor in Urology, Camp Greenleaf, Ga. Chief of Laboratory Service, Base Hospital No. 50, and Provisional Base Hospitals No. 3, No. 7 and No. 8, A.E.F. Laboratory Officer, Venereal Segregation Camp, Le Mans. Overseas France, one year. Discharged May 29, 1919.

George E. Hull, Mantua, O.
Commissioned First Lieutenant November 6, 1917. Ordered to service March 25, 1918. No active service.
Died March 1, 1918.

William J. Hultenschmidt, Cleveland, O.
Commissioned First Lieutenant October 24, 1918. M.O.T.C. Camp Greenleaf, Ga. No overseas service. Discharged December 21, 1918.

John H. Humes, McKees Rocks, Pa.
Commissioned First Lieutenant June 20, 1917. Promoted to Captain September 12, 1918. Field Service, 307th Infantry, 306th Field Hospital and 306th Field Artillery, A.E.F. Overseas France, thirteen months. Discharged May 17, 1919.

James A. Humphrey, Lansing, Mich.
Commissioned First Lieutenant July 24, 1917. Surgeon, 2nd Battalion, 329th Field Artillery, A.E.F. In the Meuse-Argonne offensive. Overseas France from August 1918 to May 1919. Discharged September 20, 1919.

William M. Hunt, Murdo, S. Dak.
Commissioned Captain August 28, 1917. Hoboken, N. J. March 1918. Assistant to Camp Surgeon, Camp Merritt, N. J. No overseas service. Discharged January 14, 1919.

William S. Hunter, Norton, Kans.
Commissioned First Lieutenant October 20, 1918. M.O.T.C. Ft. Riley, Kans. Ft. Robinson, Neb. No overseas service. Discharged December 15, 1920.
Died November 3, 1922.

Wellington B. Huntley, Akron, O.
Commissioned First Lieutenant November 23, 1917. M.O.T.C. Ft. Oglethorpe, Ga. April 1918. General Hospital No. 14, Ft. Oglethorpe. Physical Examining Unit, Camp Greene, N. C. Medical Examining Board, Camp Grant, Ill. No overseas service. Discharged June 30, 1919.

William H. Hurley, Northfield, Vt.
Commissioned First Lieutenant June 21, 1918. M.O.T.C. Ft. Oglethorpe, Ga. July 1918. Base Hospital No. 10, A.E.F. December 1918. Overseas France, eight months. Discharged August 2, 1919.

Barzilla M. Hutchinson, Mishawaka, Ind.
Commissioned First Lieutenant November 5, 1918. No active service. Discharged March 26, 1919.

William O. Hutchinson, Drumright, Okla.
Commissioned First Lieutenant December 30, 1917. Promoted to Captain August 1918. Surgeon in Field, 11th Cavalry. No overseas service. Discharged March 21, 1919.

V. A. Hutton, Florence, Colo.
Commissioned First Lieutenant November 6, 1917. Promoted to Captain August 1918. Hospital work. No overseas service. Discharged November 30, 1918.

Clifford J. Huyck, West Brookfield, Mass.
Commissioned Captain October 19, 1918. Regimental Infirmary, No. 151 Depot

Brigade, Camp Devens, Mass. General Hospital No. 4, Ft. Porter, N. Y. No overseas service. Discharged February 28, 1919.

Allan P. Hyde, Sharon, Pa.

Commissioned First Lieutenant September 6, 1918. Promoted to Captain. M.O.T.C. Ft. Oglethorpe, Ga. St. Elizabeth's Hospital, Washington, D. C. December 1918. Walter Reed General Hospital, Washington, D. C. March 1919. No overseas service. Discharged September 27, 1919.

Adolph E. Ibershoff, Cleveland, O.

Commissioned Captain July 11, 1918. Oculist Base Hospital No. 105, Kerhuon Hospital Center A.E.F. August 1918. Oculist, Camp Hospital No. 33, Pontanezen, A.E.F. February 1919. Overseas France, one year. Discharged August 8, 1919.

Robert S. Ideson, Rochester, N. Y.

Commissioned First Lieutenant June 20, 1917. Surgeon, 12th Aero Squadron, A.E.F. Army of Occupation, Coblenz. Overseas France and Germany from December 1917 to June 1919. Discharged June 23, 1919.

Glen R. Ingram, Tuscola, Ill.

Commissioned First Lieutenant July 6, 1918. Asst. Regimental Surgeon, A.E.F. Overseas France, nine months. Discharged July 21, 1919.

Lewis F. Inman, Camp Lewis, Wash.

Commissioned Captain November 21, 1917. Promoted to Major. Regimental Surgeon, 111th Engineers, 36th Division, A.E.F. C.O. Convalescent Hospital, Rochefort en Terre. Base Hospital No. 53, Langres. Overseas France, one year. Ft. McDowell, Cal. Camp Lewis, Wash. Major, Regular Army. Now on duty at Station Hospital, Camp Lewis, Wash.

Charles L. Ireland, Columbus, O.

Commissioned Captain October 4, 1918. Walter Reed General Hospital, Washington, D. C. Base Hospital, Camp Grant, Ill. General Hospital No. 26, Ft. Des Moines, Ia. General Hospital No. 6, Ft. McPherson, Ga. Camp Jackson, S. C. Columbus Barracks, O. No overseas service. Discharged November 24, 1920.

John L. Ireland, Erie, Pa.

Commissioned Captain September 25, 1918. Field service, Camp Greene, N. C. No overseas service. Discharged January 11, 1919.

James H. Irish, Syracuse, N. Y.

Commissioned Captain July 25, 1917. Hospital Unit No. 9, Ft. McPherson, Ga. December 1917. No overseas service. Discharged February 18, 1918 for physical disability.

George H. Irvin, Orrville, O.

Commissioned Captain July 18, 1918. General Hospital No. 14, Ft. Oglethorpe, Ga. Army Medical School. Field service, Camp Crane, Pa. No overseas service. Discharged December 10, 1918.

Harry C. Irvin, Prescott, Ariz.

Commissioned First Lieutenant August 1917. Promoted to Captain. Field work, A.E.F. Overseas France, three months. Discharged February 14, 1920.

Captain
John L. Ireland

Captain
George H. Irvin

Captain
Clarence S. Janifer
Croix de Guerre.

Captain
David B. Jewett

Horace W. Jack, Collingswood, N. J.

Commissioned First Lieutenant September 20, 1917. Camp Hospital No. 26, A.E.F., St. Aignan. Overseas France, eleven and a half months. Discharged July 6, 1919.

James De W. Jackson, Erie, Pa.

Commissioned First Lieutenant July 15, 1918. Medical Research Laboratory, Eye, Ear, Nose and Throat Examining Board, Air Service. No overseas service. Discharged January 8, 1919.

Albert G. Jahn, Passaic, N. J.

Commissioned First Lieutenant March 1, 1918. Promoted to Captain February 17, 1919. Surgeon, Operating Team, Casualty Clearing Stations, British First Army, B.E.F. With the British at Arras, Cambrai, Sonair, Canal De Nord Drocourt, Queant Hindenburg Switch-line, Valenciennes. Overseas France, thirteen months. Discharged June 20, 1919.

Earl Jamieson, Walnut Grove, Minn.

Commissioned Captain September 3, 1918. Motor Ambulance Company No. 270, 18th Sanitary Train. No overseas service. Discharged February 3, 1919.

Clarence S. Janifer, Newark, N. J.

Commissioned First Lieutenant July 10, 1917. Promoted to Captain September 12, 1918. Battalion Surgeon, 372nd Infantry, A.E.F. 317th Sanitary Train, 92nd Division, A.E.F. C.O. 368th Field Hospital. Served in the Argonne, at Vanquois and Verdun and in the Champagne Drive. Overseas France, eleven months. Discharged March 21, 1919.
Citation — Croix de Guerre with Divisional Citation.

Vernon M. Jared, Chicago, Ill.

Commissioned First Lieutenant April 12, 1917. Promoted to Captain July 1, 1918. Base Hospital No. 70 A.E.F. September 1918. Dijon for special course in Wound Bacteriology. Returned to Base Hospital No. 70. Overseas France, ten months. Discharged June 30, 1919.

Ignatius E. Jasinski, Cleveland, O.

Commissioned First Lieutenant July 17, 1917. Promoted to Captain. M.O. T.C. Ft. Benjamin Harrison, Ind. Ambulance Company No. 342, 86th Division, Camp Grant, Ill. Ambulance Company No. 343, Cantonment Camp, Camp Grant. Presbyterian Hospital, Chicago, Ill. for instruction. Ambulance Company No. 344, 311th Sanitary Train, 86th Division, Camp Mills, N. Y. Camp Hospital No. 67, A.E.F. Overseas France. Discharged June 25, 1919.

Leonard A. Jaslow, New York, N. Y.

Commissioned First Lieutenant July 24, 1917. M.O.T.C. Ft. Riley, Kans. August 1917. 114th Engineers, Camp Beauregard, La. October, 1917. No overseas service. Discharged January 18, 1918 for physical disability.

Newton H. Jenkins, Kingston, Pa.

Commissioned First Lieutenant October 23, 1918. Medical Service. No overseas service. Discharged January 3, 1919.

Paul B. Jenkins, Binghamton, N. Y.

Commissioned First Lieutenant December 1, 1917. Physiologist with medical

Captain
Howard W. Jewett

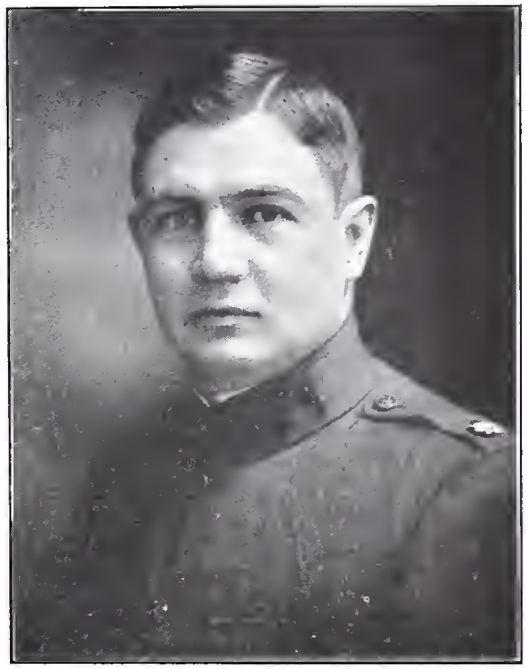

Captain
Miles W. Johns

First Lieutenant
Lewis P. Jones

Captain
Robert M. Jones

research laboratories, Air Service. No overseas service. Discharged December 30, 1918.

David B. Jewett, Rochester, N. Y.

Commissioned Captain August 8, 1918. Asst. Medical Chief and Medical Chief, General Hospital No. 16, New Haven, Conn. No overseas service. Discharged June 1, 1919.

Howard W. Jewett, Lowell, Mass.

Commissioned Captain June 26, 1918. Base Hospital, A.E.F., Mars Hospital Center. Overseas France, eight months. Discharged July 4, 1919.

Walter A. Jillson, Lakeland, Ky.

Commissioned First Lieutenant July 21, 1917. Recruit Depot, Ft. Logan, Colo. April 1917. M.O.T.C. Camp Greenleaf, Ga. August 1917. Ambulance Company No. 345, Camp Pike, Ark. October 1917. Examining Board, Nervous and Mental Diseases, Camp Dodge, Ia. April 1918 and Camp MacArthur, Tex. June 1918. Development Battalion and Medical Unit No. 44, Camp MacArthur, Tex. June 1918. Development Battalion and Medical Unit No. 44, Camp MacArthur, Camp Merritt, N. J. Training School for Sanitary Troops, Pontanezen Barracks, A.E.F. October 1918. Medical Property Officer and Sanitary Officer, Base Hospital No. 117, A.E.F. Base Hospital No. 214, A.E.F. January 1919. Psychiatric service, General Hospital No. 25, Ft. Benjamin Harrison, Ind. April 1919. Overseas France, seven months. Discharged July 6, 1919.

Edward W. Johannes, Chicago, Ill.

Commissioned First Lieutenant August 22, 1917. Promoted to Captain November 14, 1918. Charge Roentgenology Dept., Evacuation Hospital No. 114, A.E.F. Overseas France, one year. Discharged May 10, 1919.

Miles W. Johns, Utica, N. Y.

Commissioned Captain January 5, 1918. Instruction Military Roentgenology, Cornell Medical School, New York, N. Y. Roentgenologist, Base Hospital No. 48, Camp Mills, N. Y. and A.E.F. Mars Hospital Center, July 1918. Overseas France, nine months. Discharged April 16, 1919.

Burke L. Johnson, Kenton, O.

Commissioned Captain October 1918. Camp Greenleaf, Ga. No overseas service. Discharged December 19, 1918.

Chester H. Johnson, Cherokee, Ia.

Commissioned First Lieutenant June 6, 1918. Transport Surgeon, U.S.A.T. "Ajax." Debarkation Hospital No. 3, New York, N. Y. Overseas as Transport Surgeon. Discharged April 29, 1919.

Charles W. Johnson, Mt. Vernon, N. Y.

Commissioned First Lieutenant October 10, 1918. Camp Jackson, S. C. No overseas service. Discharged February 1, 1919.

Earl E. Johnson, Indianapolis, Ind.

Commissioned First Lieutenant November 6, 1917. M.O.T.C. January 1918. 158th Depot Brigade March 1918. 331st Infantry, 83rd Division, A.E.F. April 1918. 49th Infantry, A.E.F. October 1918. Post Hospital, Ft. Leavenworth, Kans. February 1919. Overseas France from June 1918 to January 1919. Discharged March 28, 1919.

Garnette W. Johnson, Danville, Va.
Commissioned First Lieutenant October 18, 1918. Assistant at Venereal Clinic. Surgeon, 2nd Battalion, 155th Depot Brigade, in charge of Infirmary. No overseas service. Discharged April 1, 1919.

Harry C. Johnson, Logansport, Ind.
Commissioned First Lieutenant June 17, 1917. Promoted to Captain December 13, 1917. Promoted to Major September 11, 1918. Base Hospital No. 1. Regimental Surgeon, 303rd Cavalry. Surgeon, 18th Artillery Brigade. No overseas service. Discharged December 30, 1918.

John A. Johnson, Jr., Olean, N. Y.
Commissioned First Lieutenant January 17, 1918. M.O.T.C. Ft. Oglethorpe, Ga. March 1918. General Hospital, Ft. Oglethorpe. Evacuation Hospital No. 14, Camp Jackson, S. C. and A.E.F., Toul. Overseas France. Discharged March 17, 1919.

Joseph H. Johnson.
Commissioned First Lieutenant July 4, 1918. M.O.T.C. Ft. Riley, Kans. Ambulance Company No. 24, Douglas, Ariz., Camp Baker, Tex. and Ft. Sam Houston, Tex. Base Hospital, Ft. Sam Houston. Post Hospital, Ft. Apache, Ariz. No overseas service. Discharged October 20, 1919.

Leighton F. Johnson, Norwood, Mass.
Commissioned First Lieutenant October 4, 1917. Adjutant Field Hospital No. 33, Camp Greene, N. C. Army School of War Surgery, A.E.F. May 1918. Surgeon at the front July 1918 to November 1918, in all three offensives. Overseas France, fifteen months. Discharged September 4, 1919.

Robert L. Johnson, Wadsworth, O.
Commissioned Captain September 9, 1918. M.O.T.C. Camp Greenleaf, Ga. Base Hospital, Camp Merritt, N. J. No overseas service. Discharged June 2, 1919.

Benjamin R. Johnston, Cedar Rapids, Ia.
Commissioned Captain June 28, 1917. Promoted to Major May 31, 1918. Asst. Division Surgeon, 18th Division, Camp Travis, Tex. August 1918. No overseas service. Discharged December 17, 1918.

Hans H. Johnston, Jersey City, N. J.
Commissioned First Lieutenant June 17, 1918. Medical Staff, Base Hospital, Camp Lee, Va. No overseas service. Discharged December 16, 1918.

Robert M. Johnston, New Kensington, Pa.
Commissioned First Lieutenant September 23, 1918. 5th Pioneer Infantry, Camp Wadsworth, S. C. No overseas service. Discharged December 23, 1918.

Charles L. Jones, Gilmore City, Ia.
Commissioned First Lieutenant June 26, 1917. Promoted to Captain February 1918. Promoted to Major May 7, 1918. Asst. Surgeon, 163rd Depot Brigade, Camp Dodge, Ia. September 1917. Surgeon, 313th Field Signal Battalion, 88th Division, A.E.F. July 1918, Haute-Alsace Sector. Overseas France, eleven months. Discharged July 19, 1919.

Claude P. Jones, Shoshone, Idaho.

Commissioned First Lieutenant June 1, 1918. M.O.T.C. Ft. Riley, Kans. 15th Sanitary Train, 15th Division, Camp Logan, Tex. No overseas service. Discharged December 11, 1918.

Errol T. Jones, St. Clair, Pa.

Commissioned First Lieutenant July 19, 1918. Ward Surgeon, Base Hospital, Camp Humphreys, Va. Ward Surgeon, Base Hospital No. 15, A.E.F. Ward Surgeon, Base Hospital No. 60. Overseas France. Discharged July 31, 1919.

Frank G. Jones, Jr., Cleveland, O.

Commissioned First Lieutenant May 28, 1917. Promoted to Captain February 1919. Base Hospital, B.E.F. September 1917. Field Ambulance, B.E.F. March 1918. Field Artillery, 310th Brigade, B.E.F., April 1918. Base Hospital, A.E.F. January 1919. Overseas, England, France, Belgium and Germany from September 1917 to April 1919. Discharged May 9, 1919.

Lewis P. Jones, Ilion, N. Y.

Commissioned First Lieutenant. Ambulance Company No. 108, 27th Division. C.O. American Gas Hospital No. 1 A.E.F. Surgeon 1st Battalion, 102nd Engineers, 27th Division. Surgeon, American Red Cross Hospital No. 107. Overseas France, eight months. Discharged April 4, 1919.

Ralph P. Jones, Marcellus, Mich.

Commissioned First Lieutenant June 30, 1917. Roentgenology, A.E.F. Overseas France, eighteen months. Discharged March 7, 1919.

Robert M. Jones, New York, N. Y.

Commissioned Captain July 5, 1918. Surgeon, Eye, Ear, Nose and Throat Service, Base Hospital, Camp Greene, N. C. Base Hospital No. 125, Camp Crane, Pa. October 1918. No overseas service. Discharged December 11, 1918.

Robert M. Jones, Price, Utah.

Commissioned First Lieutenant July 16, 1917. Promoted to Captain March 6, 1918. Medical Service, Base Hospital, Camp Fremont, Cal. August 1917. Asst. Registrar, Insurance and Exchange Officer, Base Hospital, Camp Lewis, Wash. September 1917. Acting Post Surgeon and Personnel Officer, General Hospital No. 27, Ft. Douglas, Utah September 1918. No overseas service. Discharged August 25, 1919.

M. M. Jordan, Marlboro, Mass.

Commissioned First Lieutenant March 13, 1918. Chief Neuropsychiatric Service, Base Hospital, Camp Wadsworth, S. C. Staff, General Hospital No. 43, National Soldiers' Home, Va. No overseas service. Discharged October 3, 1919.

Herbert H. Judd, Bozeman, Mont.

Commissioned First Lieutenant May 5, 1918. Promoted to Captain. M.O.T.C. Ft. Riley, Kans. 41st Infantry, Camp Funston, Kans. Advance School Detachment, 10th Division, A.E.F. Escort Detachment, Medical Dept., New York, N. Y. Overseas France. Discharged March 26, 1919.

Fred L. Juett, Lexington, Ky.

Commissioned Captain July 22, 1918. Convalescent Camp No. 9, A.E.F. September 1918. Detached with Unit D, Base Hospital No. 1, A.E.F. November

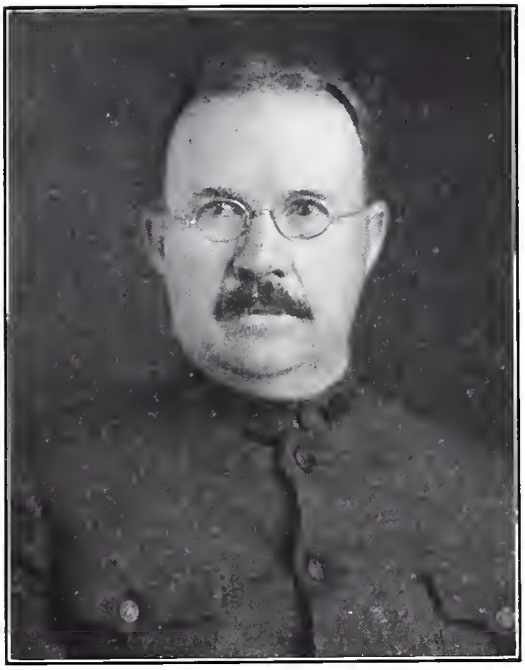

Captain
Fred L. Juett

Major
Charles E. Kahlke

Captain
James H. Keeling
British Military Cross

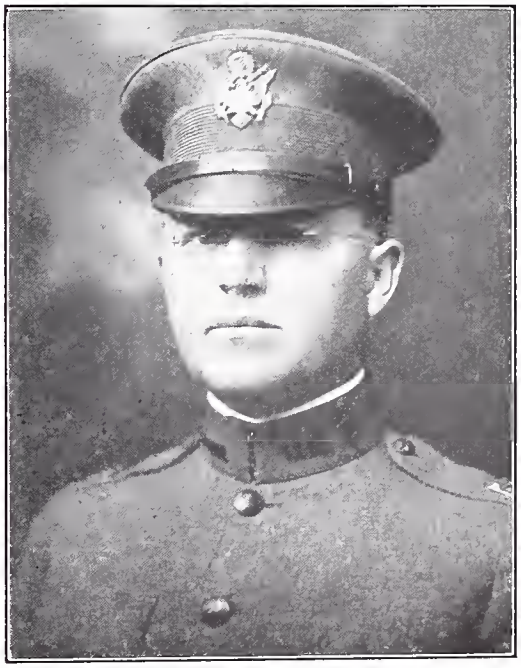

Captain
W. H. Ketchum

1918. P.W.E. No. 87, Clermont-Argonne, A.E.F. January 1919. Overseas France from October 1918 to April 1919. Discharged April 27, 1919.

Edgar B. Junkerman, Columbus, O.

Commissioned First Lieutenant August 21, 1917. Promoted to Captain May 4, 1918. M.O.T.C. Ft. Benjamin Harrison, Ind. September 1917. Physical Examining Station, Camp Gordon, Ga. November 1917. No overseas service. Discharged January 20, 1919.

Ulric Z. Junkerman, Westerville, O.

Commissioned First Lieutenant May 27, 1918. M.O.T.C. Camp Greenleaf, Ga. Replacement Group, Camp Greenleaf. Port of Embarkation, Hoboken, N. J. Camp Crane, Pa. No overseas service. Discharged December 10, 1918.

Charles E. Kahlke, Chicago, Ill.

Commissioned Major July 17, 1918. Training for Chief of Surgical Service, Camp Custer, Mich. Surgeon General's Office, Washington, D. C. in charge of Surgical Personnel in U.S. and organization of overseas units. No overseas service. Discharged January 17, 1919.

Abraham J. Kaiser, Saltsburg, Pa.

Commissioned First Lieutenant September 12, 1917. M.O.T.C. Ft. Oglethorpe, Ga. Detachment, Depot Brigade, 76th Division, Camp Devens, Mass. April 1918. Camp Dix, N. J. No overseas service. Discharged May 20, 1919.

Michael W. Kapp, San Jose, Cal.

Commissioned Captain November 6, 1918. Quiz Master, Ft. Oglethorpe, Ga. Roentgenological Dept., Ft. Oglethorpe, Ga. No overseas service. Discharged November 30, 1918.

Robert W. Kasting, Cincinnati, O.

Commissioned First Lieutenant November 1, 1918. M.O.T.C. Ft. Oglethorpe, Ga. October 1918. No overseas service. Discharged December 21, 1918.

Abraham B. Kauffman, Lancaster, Pa.

Commissioned Captain October 11, 1918. M.O.T.C. Camp Greenleaf, Ga. No overseas service. Discharged December 11, 1918.

Maxwell G. Keeler, Washington, D. C.

Commissioned First Lieutenant July 10, 1917. Promoted to Captain May 11, 1918. General medical corps work. No overseas service. Discharged to accept Captaincy in Regular Army, September 20, 1920. Now stationed at Walter Reed General Hospital, Washington, D. C.

James H. Keeling, Knoxville, Tenn.

Commissioned First Lieutenant June 30, 1917. Promoted to Captain February 17, 1919. M.O.T.C. August 1917. Venereal Service, Hospital, Cambridge, England, September 1917. Surgeon, 38th Field Ambulance, B.E.F. 9th Royal Fusiliers, B.E.F. *Wounded in air raid September 24, 1917 and near Epehy, France, September 25, 1918.* Overseas England and France, twenty months. Discharged April 26, 1919.

Citations — British Military Cross. Mentioned in Two Despatches of September 18, 1918. Citation from Commander-in-Chief, A.E.F.

Jacob D. Keiper, Johnstown, Pa.
Commissioned First Lieutenant August 9, 1918. M.O.T.C. Ft. Oglethorpe, Ga. August 1918. Base Hospital, Camp Jackson, S. C. September 1918. Surgical Group No. 6, Camp Crane, Pa. October 1918. No overseas service. Discharged December 12, 1918.

Jay G. Keiser, Columbus, O.
Commissioned First Lieutenant September 17, 1917. Promoted to Captain February 28, 1919. Battalion Surgeon, 321st Regiment, 81st Division, A.E.F. Overseas France, ten months. Discharged June 26, 1919.

Ivan W. Keith, Beaumont, Cal.
Commissioned First Lieutenant June 23, 1918. Field work and teaching corps. No overseas service. Discharged January 10, 1919.

William R. Keller, Canal Dover, O.
Commissioned First Lieutenant July 18, 1918. Ward Surgeon, General Hospital No. 14, Ft. Oglethorpe, Ga. Ward Surgeon, General Hospital No. 10, Boston, Mass. No overseas service. Discharged January 20, 1919.

Bernard R. Kelley, New York, N. Y.
Commissioned First Lieutenant May 23, 1918. General Hospital No. 16, New Haven, Conn. June 1918. Tuberculosis Examiner, Recruit Camp, Syracuse, N. Y. July 1918. General Hospital No. 8, Otisville, N. Y. No overseas service. Discharged October 23, 1919.

Louis S. Kelley, Newark, N. Y.
Commissioned First Lieutenant July 17, 1917. Rockefeller Institute, New York. Eye Service, Base Hospital, Camp Wheeler, Ga. Eye, Ear, Nose and Throat Dept., Disability Board, Camp Pike, Ark. No overseas service. Discharged December 17, 1918.

C. W. Kellogg, Bakersfield, Cal.
Commissioned Captain June 12, 1917. Sanitary work. Overseas France, six months. Discharged February 12, 1919.

Joel S. Kelsey, Jr., Johnstown, Pa.
Commissioned Captain June 1918. Promoted to Major. Chief Surgical Service, Base Hospital, Camp Hancock, Ga. No overseas service. Discharged February 24, 1919.

Malcolm E. Kemp, Sigourney, Ia.
Commissioned First Lieutenant November 10, 1918. No active service. Discharged November 27, 1918.

Verner Kennedy, Utica, N. Y.
Commissioned First Lieutenant August 1, 1917. Regimental Surgeon and Evacuation Hospital, A.E.F. Overseas France, fifteen months. Discharged March 29, 1919.

William H. Kennison, Madison, Me.
Commissioned First Lieutenant September 24, 1917. X-Ray Hospital. No overseas service. Discharged June 5, 1919.
Died December 26, 1921.

A. Richard Kent, Springfield, O.

Commissioned First Lieutenant September 3, 1918. Instructor. No overseas service. Discharged December 12, 1918.

Joseph M. Kenworthy, Philadelphia, Pa.

Commissioned First Lieutenant July 1917. Promoted to Captain September 27, 1918. In charge Genito-Urinary wards, Base Hospital. Preembarkation Medical Inspections. Medical Examiner for demobilization. No overseas service. Discharged May 17, 1919.

Frederick D. Keppel, Syracuse, N. Y.

Commissioned First Lieutenant June 28, 1917. Base Hospital, Ft. Riley, Kans. Transport Surgeon, S.S. "Cedric." Overseas as Transport Surgeon. Discharged June 13, 1919.

James F. Kergan, Oakland, Cal.

Commissioned First Lieutenant October 22, 1918. Field Service, 32nd Infantry, 16th Division. No overseas service. Discharged February 13, 1919.

John T. Kergan, Oakland, Cal.

Commissioned First Lieutenant September 12, 1917. M.O.T.C. Ft. Riley, Kans. March 1918. Base Hospital No. 89, Camp Sheridan, Ala. August 1918. Surgeon, Base Hospital No. 89, Mesves Hospital Center, A.E.F. September 1918. Overseas France, eleven months. Discharged August 19, 1919.

W. H. Ketchum, Palo Alto, Cal.

Commissioned Captain November 6, 1918. Infirmary, Development Battalion, Camp Kearny, Cal. November 1918. No overseas service. Discharged January 11, 1919.

Jay M. Kilborne, Sioux City, Ia.

Commissioned Captain September 30, 1918. Reconstruction Dept., Walter Reed General Hospital, Washington, D. C. General Hospital No. 26, Ft. Des Moines, Ia. No overseas service. Discharged January 20, 1919.

John J. Kilcourse, Long Island City, N. Y.

Commissioned First Lieutenant May 2, 1917. Promoted to Captain February 17, 1919. M.O.T.C. Ft. Benjamin Harrison, Ind. 165th Infantry, Camp Mills, N. Y. August 1917 and A.E.F. Base Hospital No. 20, A.E.F. August 1918. Advanced Area, 165th Infantry, August 1918. Overseas France. Discharged January 28, 1919.

Ralph D. Killen, Philadelphia, Pa.

Commissioned First Lieutenant July 25, 1917. Promoted to Captain March 7, 1919. Army Medical School, Washington, D. C. August 1917. Paisley War Hospital, Scotland, September 1917. Field Ambulance No. 75 and 3rd Worcester Regiment, B.E.F. November 1917. 11th Lancashire Fusiliers Regiment, June 1918. Northumbrian Field Ambulance, August 1918. Base Hospital No. 15, A.E.F. September 1918. Mobile Hospital No. 1, September 1918. Training School for Sanitary Troops, Thezee, December 1918. Camp Hospital No. 93, A.P.O. 786, December 1918. Camp Hospital No. 65, February 1919. Overseas England and France from September 1917 to May 1919. Discharged June 20, 1919.

Captain
Ralph D. Killen

Captain
H. Clifton King

First Lieutenant
George W. Krick

Major
Wesley T. Lee

Benjamin B. Kimmel, Cleveland, O.

Commissioned First Lieutenant July 13, 1918. Base Hospital No. 65, A.E.F. Overseas France, seven months. Discharged June 24, 1919.

Elmer E. Kimmel, Iowa City, Ia.

Commissioned First Lieutenant October 26, 1918. M.O.T.C. Ft. Riley, Kans. October 1918. No overseas service. Discharged December 7, 1918.

Frederick A. King, Marshfield, Mass.

Commissioned Major May 22, 1917. C.O. 2nd Mass. Field Hospital Company, Framingham, Mass. June 1917 and A.E.F. Bazoilles, August 1917. C.O. 103rd Field Hospital Company, 26th Division, A.E.F. November 1917. Base Hospital No. 17, Dijon. Overseas France, six months. Discharged February 20, 1918.

H. Clifton King, Washington, D. C.

Commissioned First Lieutenant May 15, 1917. Promoted to Captain August 16, 1918. Field Hospital Company No. 25. Base Hospital, Camp Meade, Md. C.O. Ambulance Company No. 49. No overseas service. Discharged February 3, 1920.

Clarence E. Kinley, Kansas City, Kans.

Commissioned Captain June 28, 1918. C.O. Field Hospital No. 240, 10th Sanitary Train, 10th Division, August 1918. Surgeon, 29th Machine Gun Battalion, September 1918. No overseas service. Discharged February 11, 1919.

William G. Kinsley, Robesonia, Pa.

Commissioned First Lieutenant June 20, 1917. Promoted to Captain January 19, 1919. Ambulance Company No. 117, 30th Division, A.E.F. Overseas France, ten months. Discharged April 12, 1919.

L. C. Kintzler, Cleveland, O.

Commissioned First Lieutenant September 10, 1918. Field service. No overseas service. Discharged February 12, 1919.

Howard B. Kinyon, Trenton, Mich.

Commissioned First Lieutenant July 10, 1917. Assistant to Chief Surgeon, N.R.E.F. C.O. 337th Field Hospital. Overseas North Russia, one year. Discharged July 29, 1919.

George H. Kirkpatrick, Wilkinsburg, Pa.

Commissioned First Lieutenant October 15, 1918. Medical Officer, Bowman Technical School, U.S.A. Training Detachment, Lancaster, Pa. No overseas service. Discharged December 19, 1919.

Francis W. Kirsch, St. Louis, Mo.

Commissioned First Lieutenant July 15, 1918. M.O.T.C. Ft. Riley, Kans. Hospital Unit. No overseas service. Discharged December 7, 1918.

John D. Kistler, Pittsburgh, Pa.

Commissioned First Lieutenant August 2, 1918. Orthopedic Dept., Base Hospital. No overseas service. Discharged January 4, 1919.

Edwin P. Kitchin, Philadelphia, Pa.
Commissioned First Lieutenant June 4, 1918. M.O.T.C. Camp Greenleaf, Ga. August 1918. Assistant to Camp Ophthalmologist, Camp Meade, Md. October 1918. No overseas service. Discharged March 26, 1919.

Moses T. Knappenberger, Warren, O.
Commissioned First Lieutenant August 27, 1917. Promoted to Captain. M.O.T.C. Ft. Oglethorpe, Ga. September 1917. Port of Embarkation, Hoboken, N. J. December 1917. Transport Surgeon, U.S.A.T. "Iroquois," January 1918. Asst. Attending Surgeon, Port of Embarkation, Newport News, Va. April 1918. Overseas as Transport Surgeon. Discharged June 30, 1919.

John G. Knauer, Fort Riley, Kans.
Commissioned First Lieutenant July 18, 1917. First Lieutenant Regular Army September 14, 1919. Promoted to Captain Regular Army. M.O.T.C. Ft. Oglethorpe, Ga. August 1917. Asst. Surgeon, 312th Field Artillery, Camp Meade, Md. September 1917. C.O. Medical Detachment, Base Hospital, Camp Meade, April 1918. Army Medical School, Washington, D. C. for instruction. Camp Hospital, Camp Funston, Ft. Riley, Kans. July 1920. No overseas service. Captain, Regular Army, now on duty at Ft. Riley, Kans.

William E. Kneale, Akron, O.
Commissioned First Lieutenant August 1, 1918. In charge of hospital, Ft. Niagara, N. Y. October 1918. No overseas service. Discharged December 19, 1918.

I. Warner Knight, Philadelphia, Pa.
Commissioned First Lieutenant June 8, 1917. Promoted to Captain January 25, 1918. M.O.T.C. Ft. Oglethorpe, Ga. August 1917. Asst. to Sanitary Inspector, 78th Division. Sanitary Inspector Camp Dix, N. J. and Raritan Arsenal. No overseas service. Discharged March 27, 1919.

Robert F. Knoll, Pasadena, Cal.
Commissioned First Lieutenant October 1917. Heart Examiner, Medical Research Laboratory, Air Service. No overseas service. Discharged December 16, 1918.

William H. Kober, Rochester, N. Y.
Commissioned First Lieutenant June 27, 1917. Promoted to Captain February 26, 1919. Athletic Instructor, Field Hospital. Adjutant, Pneumonia and Influenza Hospital, Alsace and Toul Sectors, A.E.F. Overseas France, eleven months. Discharged July 9, 1919.

William A. Koch, Bucyrus, O.
Commissioned First Lieutenant September 19, 1917. M.O.T.C. September 1918. Anaesthetist, General Hospital No. 5, Ft. Ontario, N. Y. November 1918. No overseas service. Discharged August 30, 1919.

George L. Koessler, Detroit, Mich.
Commissioned First Lieutenant November 19, 1917. M.O.T.C. Ft. Riley, Kans. April 1918. Examining Board, Mesilla Park, N. Mex. June 1918. No overseas service. Discharged July 11, 1918.

John F. Koogler, Kansas City, Mo.

Commissioned Captain July 9, 1918. M.O.T.C. Ft. Riley, Kans. July 1918. Assistant to Surgeon, 16th Division, 48th Field Artillery, Camp Kearny, Cal. September 1918. No overseas service. Discharged January 25, 1919.

Adolph S. Kramer, Brooklyn, N. Y.

Commissioned First Lieutenant May 6, 1918. Medical Service, Base Hospital No. 48, Ft. McHenry, Md. June 1918. Medical Service, Base Hospital No. 42, Bazoilles, A.E.F. Overseas France, nine months. Discharged April 23, 1919.

John H. Kreider, Harrisburg, Pa.

Commissioned First Lieutenant September 12, 1918. M.O.T.C. Ft. Oglethorpe, Ga. August 1918. Mobile Hospital No. 103, Camp Crane, Pa. October 1918 and A.E.F. December 1918. Camp Dix, N. J. General Hospital No. 24, Pittsburgh, Pa. General Hospital No. 31, Carlisle, Pa. Overseas France. Discharged October 20, 1919.

Carroll E. Krichbaum, Millburn, N. J.

Commissioned First Lieutenant December 20, 1917. Promoted to Captain May 2, 1919. Surgeon, Prisoner of War Camp, A.E.F. Surgeon, Caretakers Detachment, A.E.F. Post Sanitary Inspector, Advance Supply Depot No. 1, Is-sur-Tille. Overseas France, seventeen months. Discharged October 16, 1919.

George W. Krick, Reading, Pa.

Commissioned First Lieutenant December 26, 1917. Field Service with British Expeditionary Forces. *Severely gassed at Cambrai, France, September 14, 1918.* Overseas France, nine months. Discharged March 16, 1919.

John W. Krohn, Joliet, Ill.

Commissioned First Lieutenant December 11, 1917. M.O.T.C. Ft. Riley, Kans. Field Hospital, 38th Division, A.E.F. Field Hospital, 90th Division, A.E.F. Overseas France, eleven months. Discharged June 22, 1919.

J. A. Kropacek, Chicago, Ill.

Commissioned First Lieutenant September 5, 1918. Medical Officer to Motor Transport Companies and Quartermaster Detachment in New York, N. Y. and Hoboken, N. J. No overseas service. Discharged April 6, 1919.

Leo C. Kuhn, Chariton, Ia.

Commissioned First Lieutenant July 19, 1917. Promoted to Captain. M.O.T.C. Ft. Riley, Kans. August 1917. 352nd Field Hospital Company, Camp Dodge, Ia. October 1917. Assistant to C.O. Medical Section, Base Hospital, Camp Dodge, June 1918 and A.E.F. July 1918. Assistant to Surgeon, Camp Infirmary, American Aviation Acceptance Park No. 1, Orly, August 1918. Camp Surgeon, American Aviation Acceptance Park No. 1, May 1919. Assistant to Attending Surgeon, Headquarters, District of Paris, May 1919. Overseas France from July 1918 to August 1919. Discharged September 15, 1919.

Frank Lackner, Lombard, Ill.

Commissioned First Lieutenant January 23, 1918. Battalion Surgeon, Sanitary Inspector, Ft. Riley, Kans., Ft. Snelling, Minn. and Camp Knox, Ky. No overseas service. Discharged November 15, 1920.

Joseph A. Lafferty, McKees Rocks, Pa.
Commissioned First Lieutenant July 18, 1918. M.O.T.C. Camp Greenleaf, Ga. Camp Devens, Mass. October 1918. Harvard Graduate School of Medicine, Boston, Mass. for instruction, October 1918. No overseas service. Discharged December 13, 1918.

John W. Laird, Mt. Pleasant, Ia.
Commissioned First Lieutenant November 7, 1918. 163rd Depot Brigade, Camp Dodge, Ia. November 1918. No overseas service. Discharged February 11, 1919.

John H. Lambert, Lowell, Mass.
Commissioned Captain May 1917. Roentgenologist, Base Hospital No. 7, Camp Devens, Mass. April 1918 and A.E.F. July 1918. Overseas France, nine months. Discharged April 8, 1919.

Walter E. Lang, Westborough, Mass.
Commissioned First Lieutenant June 1, 1917. Promoted to Captain. Promoted to Major. Executive Officer, Hospital, Port of Embarkation, Hoboken, N. J. In charge Hospital Construction Division, Port of Embarkation, Hoboken, Supervised preparation of Debarkation Hospitals No. 3 and No. 5. Asst. to C.O. and Sanitary Inspector, Debarkation Hospital No. 3, New York, N. Y. No overseas service. Discharged June 3, 1919.

Bert V. Lares, Minneapolis, Minn.
Commissioned First Lieutenant June 8, 1917. Promoted to Captain July 15, 1918. Asst. Regimental Surgeon, 338th Field Artillery U.S. and A.E.F. Overseas France, five months. Discharged January 17, 1919.

Glen D. Larrison, Brook, Ind.
Commissioned First Lieutenant November 18, 1918. Surgical Service, Base Hospital, Camp Travis, Tex. No overseas service. Discharged April 13, 1919.

Charles G. La Rocco, Cleveland, O.
Commissioned First Lieutenant October 4, 1917. Promoted to Captain October 1918. M.O.T.C. Ft. Oglethorpe, Ga. October 1917. Base Hospital, Camp Lewis, Wash. January 1918. Camp Sherman, O. July 1919. No overseas service. Discharged September 12, 1919.

Charles O. Latham, Ft. Sheridan, Ill.
Commissioned Captain October 2, 1918. Medical and Surgical services, Base Hospital No. 28, Ft. Sheridan, Ill. No overseas service. Discharged June 16, 1921.

Irving D. Laudeutscher, Brooklyn, N. Y.
Commissioned First Lieutenant April 9, 1918. Promoted to Captain. M.O. T.C. Camp Greenleaf, Ga. April 1918. General Hospital No. 6, B.E.F. June 1918. 2-3 West Riding Field Ambulance, B.E.F. August 1918. 5th King's Own Yorkshire Light Infantry, B.E.F. September 1918 and Army of the Rhine, March 1919. Overseas France, one year. Discharged June 30, 1919.

Albert E. Leach, Mt. Morris, N. Y.
Commissioned Captain September 6, 1918. Yale Army Laboratory, New Haven,

Conn. for instruction. Recruit Camp, Syracuse, N. Y. No overseas service. Discharged December 5, 1918.

F. J. Leblicq, Sandusky, O.

Commissioned First Lieutenant October 4, 1917. Instructor. No overseas service. Discharged December 28, 1918.

Clifford C. Leck, Austin, Minn.

Commissioned First Lieutenant July 17, 1917. Promoted to Captain September 23, 1918. M.O.T.C. Ft. Riley, Kans. August 1917. Rockefeller Institute, New York, N. Y. January 1918. Hospital, Secaucus, N. J. January 1918. Brooklyn Army Supply Base Hospital, Brooklyn, N. Y. October 1918. No overseas service. Discharged April 19, 1919.

Frank C. Lee, Cleveland, O.

Commissioned Captain August 12, 1918. Senior Surgeon, University of Missouri Student Training Detachment. No overseas service. Discharged January 3, 1919.

Wesley T. Lee, Boston, Mass.

Commissioned Captain August 27, 1917. Promoted to Major February 17, 1919. Base Hospital No. 44 U.S. and A.E.F. Pouges-les-Eaux and Mesves Hospital Center. Overseas France, nine months. Discharged April 30, 1919.

Arthur L. Leeds, Michigan City, Ind.

Commissioned First Lieutenant July 14, 1917. Ft. Des Moines, Ia. January 1918. M.O.T.C. Ft. Riley, Kans. April 1918. 4th Field Artillery, Camp Logan, Tex. June 1918. 4th Field Artillery, Infirmary, Corpus Christi, Tex. September 1918. 4th Field Artillery, Camp Stanley, Tex. February 1919. No overseas service. Discharged October 28, 1919.

Charles E. Legg, Champion, Neb.

Commissioned First Lieutenant June 9, 1917. Promoted to Captain October 8, 1918. Promoted to Major February 26, 1919. Field Hospital No. 350, 313th Sanitary Train, 88th Division, A.E.F. Overseas France, nine months. Discharged June 14, 1919.

Philip Lehman, Brooklyn, N. Y.

Commissioned First Lieutenant July 24, 1917. M.O.T.C. Ft. Benjamin Harrison, Ind. August 1917. Assistant to Post Surgeon, Ft. Omaha, Neb. October 1917. Assistant to Surgeon, McCrook Field, O. May 1918. Training School for Sanitary Troops and Camp Hospital No. 26, A.E.F. July 1918. Overseas France, six months. Discharged March 18, 1919.

Edwin R. Leib, Worcester, Mass.

Commissioned First Lieutenant August 6, 1918. General Hospital No. 14, Ft. Oglethorpe, Ga. October 1918. In charge pneumonia service, Base Hospital, Camp Sherman, O. January 1919. No overseas service. Discharged February 18, 1919.

Chester A. Leigh, Twin Falls, Idaho.

Commissioned First Lieutenant June 23, 1917. 161st Field Hospital, 116th Sanitary Train, 41st Division, Camp Mills, N. Y. November 1917. Asst. Surgeon, 164th Infantry, 41st Division, A.E.F. January 1918. Camp Hospital No. 36, 1st Replacement Depot, January 1919. Surgeon, 3rd Field Artillery, 6th Divi-

First Lieutenant
Edwin R. Leib

Captain
Herbert P. Leopold

Captain
Everett E. Lusk

© C. Smith Gardner

Captain
John S. Maeder

sion, Camp Grant, Ill. June 1919. Ft. Riley, Kans. October 1919. Overseas France from January 1918 to June 1919. Discharged December 6, 1919.

Robert L. Leighton, Spring Lake, N. J.
Commissioned First Lieutenant July 10, 1917. Promoted to Captain February 14, 1919. Field work and Battalion Surgeon, B.E.F. August 1917. Receiving and Transportation Officer, Camp Hospital No. 52, A.E.F. October 1918. Overseas France from August 1917 to July 1919. Discharged August 4, 1919.

Ellis S. Le Lacheur, West Bridgewater, Mass.
Commissioned Captain October 22, 1918. Ward Surgeon, General Hospital No. 30, Plattsburg, N. Y. No overseas service. Discharged December 18, 1918.

Harold L. Leland, Lowell, Mass.
Commissioned First Lieutenant December 15, 1917. Base Hospital No. 44, U.S. and A.E.F. Post Surgeon to A.E.F. Art Training Center, France. Post Surgeon to Depot Quartermaster, District of Paris. Overseas France, twelve and a half months. Discharged August 28, 1919.

Charles F. Leonard, Philadelphia, Pa.
Commissioned First Lieutenant October 2, 1918. Genito-Urinary service, Hospital, Camp Greenleaf, Ga. Member Physical Examining Board, Camp Gordon, Ga. No overseas service. Discharged May 28, 1919.

Jerome McK. Leonard, Douglas, Arizona.
Commissioned First Lieutenant October 8, 1917. M.O.T.C. Ft. Riley, Kans. March 1918. Camp Merritt, N. J. and Liverpool, England, June 1918. Casual Officer, Blois, France, July 1918. X-Ray Division, Paris, July 1918. Camp Hospital No. 27, A.E.F. July 1918. X-Ray Division, Medical Department Repair Shop No. 1, August 1918. 305th Field Hospital, 302nd Sanitary Train, October 1918. Sanitary Detachment, 307th Infantry, A.E.F. October 1918. Overseas England and France from June 1918.
Killed in Action, November 8, 1918, in France.

John M. Leonard, Blairsville, Pa.
Commissioned First Lieutenant September 22, 1918. Evacuation Hospital No. 44. No overseas service. Discharged December 30, 1918.

Herbert P. Leopold, Philadelphia, Pa.
Commissioned Captain November 5, 1918. M.O.T.C. Camp Greenleaf, Ga. Asst. to Chief Surgeon, General Hospital No. 28, Ft. Sheridan, Ill. No overseas service. Discharged January 18, 1919.

Charles H. Lerrigo, Topeka, Kans.
Commissioned First Lieutenant August 2, 1917. Promoted to Captain November 2, 1917. Promoted to Major February 1919. C.O. Ambulance Company, A.E.F. C.O. Field Hospital, A.E.F. Overseas France, eight and a half months. Discharged May 13, 1919.

Edward C. Leslie, Pittsburgh, Pa.
Commissioned First Lieutenant July 7, 1917. Receiving Officer, Base Hospital No. 69, A.E.F. Overseas France, ten months. Discharged July 17, 1919.

Ralph J. Levy, New York, N. Y.

Commissioned First Lieutenant January 28, 1918. Infirmary Replacement Camp. No overseas service. Discharged January 24, 1919.

Clarence J. Lewis, Philadelphia, Pa.

Commissioned First Lieutenant 1917. Promoted to Captain February 23, 1918. 2nd Pa. Field Hospital, (N.G.) Camp Hancock, September 1917. 110th Field Hospital, 28th Division, October 1917. Field Hospital No. 2, 28th Division, Camp Hancock, Ga. December 1917. 110th Field Hospital, 28th Division, Camp Hancock, February 1918 and A.E.F. June 1918. 103rd Train Headquarters and Military Police, A.E.F. September 1918. Overseas France, eleven months. Discharged May 22, 1919.

Edwin R. Lewis, Franklin, Mass.

Commissioned Captain October 28, 1918. Observation Officer, Base Hospital, Camp Devens, Mass. October 1918. No overseas service. Discharged June 15, 1919.

George E. Lewis, Rockville, Md.

Commissioned Captain July 12, 1917. Promoted to Major November 5, 1917. Promoted to Lieutenant Colonel August 9, 1918. Regimental Surgeon, 314th and 316th Regiments, 79th Division. C.O. Field Hospital No. 315, 304th Sanitary Train, 79th Division. Brigade Surgeon, 154th Depot Brigade, Camp Meade. Md. C.O. Base Hospital and Camp Surgeon, Edgewood Arsenal, Edgewood, Md. No overseas service. Discharged October 1, 1919.

Harry H. Lewis, Reading, Pa.

Commissioned First Lieutenant March 29, 1918. Roentgenological Service in Base, Evacuation, Field and Camp Hospitals, A.E.F. Overseas France and Belgium, eleven months. Discharged May 24, 1919.

Charles A. Ley, Pittsburgh, Pa.

Commissioned First Lieutenant September 25, 1918. Neuro-surgery, Base Hospital, Ft. McHenry, Md. No overseas service. Discharged October 25, 1919.

Charles E. Libbey, Danville, Vt.

Commissioned First Lieutenant July 10, 1917. Promoted to Captain November 6, 1917. M.O.T.C. Ft. Benjamin Harrison, Ind. August 1917. Field Hospital No. 335, October 1917 and A.E.F. September 1918. Overseas France, seven months. Discharged May 6, 1919.

William Lieberman, Jamaica, N. Y.

Commissioned First Lieutenant December 27, 1917. M.O.T.C. Ft. Oglethorpe, Ga. April 1918. 90th Division, Hoboken, N. J. June 1918. Transport Surgeon, S.S. "Neleus," September 1918. Hoboken, N. J. November 1918. Overseas as Transport Surgeon. Discharged December 10, 1918.

Winthrop C. Lincoln, Providence, R. I.

Commissioned Captain September 20, 1917. Field work, Camp Greenleaf, Ga. and Camp Gordon, Ga. Base Hospital, Camp McClellan, Ala. No overseas service. Discharged December 14, 1918.

David O. N. Lindberg, Staten Island, N. Y.

Commissioned First Lieutenant June 5, 1917. M.O.T.C. Ft. Riley, Kans. August

1917. Surgeon, 19th Aero Service Squadron, A.E.F. December 1917. Post Surgeon, 7th Aviation Instruction Center, A.E.F. Overseas France, six months. Discharged June 2, 1919.

Edward R. Lindner, Honolulu, H. T.

Commissioned First Lieutenant August 27, 1917. Promoted to Captain. Promoted to Major. M.O.T.C. Ft. Benjamin Harrison, Ind. September 1917. Schofield Barracks, H. T. January 1918. Assistant to Surgeon, Schofield Barracks. June 1918. Assistant to C.O. Department Hospital, Honolulu, November 1918. Attending Surgeon, Headquarters, Hawaiian Department, December 1918. Attending Surgeon, Ft. Armstrong, H. T. January 1919. No overseas service. Discharged March 9, 1920.

Claude A. Lingenfelter, Bucyrus, O.

Commissioned First Lieutenant May 20, 1918. M.O.T.C. Camp Greenleaf, Ga. August 1918. Eye, Ear, Nose and Throat Service, Hospital, Camp Johnston, Fla. September 1918. Development Battalion No. 1, Camp Johnston, October 1918. No overseas service. Discharged January 11, 1919.

Charles P. Lingle, Newark, N. J.

Commissioned First Lieutenant September 25, 1917. Surgical Service, Base Hospital No. 68, A.E.F. Base Hospital No. 23 and Camp Hospital No. 10, A.E.F. Post Surgeon, Advance Section, 2nd Cavalry, A.E.F. Overseas France, one year. Discharged July 16, 1919.

Carl B. Lininger, Erie, Pa.

Commissioned First Lieutenant July 10, 1917. Regimental and Base Hospital service, Mesves Hospital Center, A.E.F. 153rd Ambulance Company, 7th Corps Sanitary Train, Army of Occupation. Overseas France and Germany, seven months. Discharged June 9, 1919.

Frank B. Livermore, Barberton, O.

Commissioned Captain September 7, 1918. Rockefeller Institute, New York. Surgical Service, Walter Reed General Hospital, Washington, D. C. Evacuation Hospital No. 56, Hoboken, N. J. No overseas service. Discharged December 31, 1918.

David G. Ljungberg, Worcester, Mass.

Commissioned First Lieutenant July 6, 1918. M.O.T.C. Camp Greenleaf, Ga. September 1918. Instructor, Camp Greenleaf, September 1918. No overseas service. Discharged January 14, 1919.

Ira H. Lockwood, Lincoln, Neb.

Commissioned First Lieutenant June 16, 1917. Promoted to Captain. Promoted to Major. Chief Roentgenologist, Evacuation Hospital No. 1, A.E.F. Overseas France, seventeen months. Discharged May 20, 1919.

James C. Logan, Titusville, Pa.

Commissioned Captain July 18, 1917. Promoted to Major October 11, 1918. M.O.T.C. Camp Greenleaf, Ga. August 1917. Regimental Surgeon, 310th Field Artillery, Camp Meade, Md. October 1917. Chief Medical Examiner, 316th Ambulance Company and 154th Depot Brigade, Camp Meade. No overseas service. Discharged July 18, 1919.

Ronald O. Logsdon, Wichita, Kans.

Commissioned First Lieutenant July 16, 1917. Promoted to Captain. M.O. T.C. Ft. Riley, Kans. August 1917. 41st Division, Camp Greene, N. C. October 1917. 162nd Field Hospital, 41st Division, Camp Greene, November 1917. A.E.F. 1st Corps School, 41st Division, January 1918. Asst. Surgeon, 162nd Field Hospital, 41st Division, A.E.F. February 1918. Field Hospital Company No. 161, A.P.O. 759, February 1919. Overseas France from January 1918 to May 1919. Discharged May 22, 1919.

Edouard S. Loizeaux, Sacramento, Cal.

Commissioned Captain (N.G.) June 8, 1914. Transferred to Federal Service. California N.G. 143rd Field Artillery, 40th Division, Camp Kearny, Cal. October 1917. Presidio of San Francisco, January 1919. No overseas service. Discharged February 6, 1919.

Joseph W. Long, Walkersville, Md.

Commissioned First Lieutenant July 21, 1917. M.O.T.C. Camp Greenleaf, Ga. August 1917. Camp Greene, N. C. October 1917. 162nd Field Hospital, 116th Sanitary Train, 41st Division, Camp Mills, N. Y. November 1917. No overseas service. Discharged November 1917.

H. L. Lott, Knoxville, Tenn.

Commissioned First Lieutenant December 12, 1917. Regimental Surgeon, 113th Infantry, 29th Division, Camp McClellan, Ala. Base Hospital and Surgeon in charge Prophylactic Station and Military Police, Camp McClellan. No overseas service. Discharged December 16, 1918.

Arthur K. Lotz, Wilmington, Del.

Commissioned First Lieutenant February 6, 1918. M.O.T.C. Camp Greenleaf, Ga. July 1918. General Hospital No. 9 as Asst. Detachment Commander, Anaesthetist, Registrar and Supervisor Clinical Records. No overseas service. Discharged May 9, 1919.

William J. Lovering, Detroit, Mich.

Commissioned First Lieutenant August 14, 1918. Surgical Service, General Hospital No. 27, Ft. Douglas, Utah. Chief of Education Service and Morale Officer, General Hospital No. 27. No overseas service. Discharged May 27, 1919.

Roy C. Lowe, Fairmont, Minn.

Commissioned First Lieutenant August 20, 1918. M.O.T.C. Ft. Riley, Kans. Special training, Research Laboratory, Mineola, N. Y. Flight Surgeon, Wilbur Wright Field, Fairfield, O. Charge Eye, Ear, Nose and Throat service, Hospital, W. Wright Field. No overseas service. Discharged March 30, 1919.

Nelson H. Lowry, Chicago, Ill.

Commissioned First Lieutenant January 1, 1918. M.O.T.C. Camp Greenleaf, Ga. Chief of Fracture service, Base Hospital No. 86 and Asst. Chief of Fracture service, Evacuation Hospital No. 27, A.E.F. Overseas France. Discharged June 21, 1919.

Horatio D. Luse, Washington, D. C.

Commissioned First Lieutenant September 21, 1918. Hoboken, N. J. August

1918. Assistant to Attending Surgeon, Hoboken, March 1919. No overseas service. Discharged September 20, 1919.

Albert E. Lusk, Missouri Valley, Ia.

Commissioned Captain September 6, 1918. Bacteriology and Chemical Microscopy, Yale Army Medical School, New Haven, Conn. No overseas service. Discharged December 5, 1918.

Everett E. Lusk, Missouri Valley, Ia.

Commissioned Captain September 17, 1918. Camp Grant, Ill. September 1918. Eye, Ear, Nose and Throat Service, General Hospital No. 3, Colonia, N. J. August 1919. No overseas service. Discharged October 20, 1919.

Harold C. Lyman, Utica, N. Y.

Commissioned First Lieutenant December 7, 1917. Promoted to Captain May 2, 1919. M.O.T.C. Ft. Oglethorpe, Ga. Advance Medical Supply Depot No. 1, Is-sur-Tille, A.E.F. June 1918. Overseas France, one year. Discharged July 26, 1919.

William J. Lynch, Philadelphia, Pa.

Commissioned First Lieutenant May 1, 1917. M.O.T.C. Ft. Benjamin Harrison, Ind. June 1917. Army Medical School, Washington, D. C. August 1917. Ft. Monroe, Va. September 1917. Surgeon, Camp Hospital, Fisherman's Island, Va. September 1917. Service Battalion, Camp Humphreys, Va. July 1918. No overseas service. Discharged December 12, 1918.

Waterman Lyon, New Britain, Conn.

Commissioned First Lieutenant July 26, 1917. Promoted to Captain December 10, 1917. M.O.T.C. Ft. Oglethorpe, Ga. Special Surgery Course, Philadelphia, Pa. Surgical Staff, Base Hospital, Camp Sevier, S. C. C.O. Operating Team, A. E. F. 79th Division, A.E.F. Embarkation Hospital No. 1, Hoboken, N. J. Overseas France, ten months. Discharged July 10, 1919.

J. A. Lytle, Cleveland, O.

Commissioned Captain July 17, 1918. Special Course Genito-Urinary work, Camp Greenleaf, Ga. Genito-Urinary work, Camp Beauregard, La. No overseas service. Discharged February 12, 1919.

A. D. Maby, Cohoes, N. Y.

Commissioned First Lieutenant November 1917. Surgical Service, Base Hospital No. 68, Mars Hospital Center, A.E.F. Medical Officer, Veterinary Hospital No. 13, Commercy. Overseas France, one year. Discharged October 6, 1920.

Gordon MacCracken, Ashland, Ore.

Commissioned Captain January 29, 1918. Ft. Worden Hospital, March 1918. Letterman General Hospital, San Francisco, Cal. August 1918. No overseas service. Discharged December 5, 1918.

William P. MacCracken, Chicago, Ill.

Commissioned First Lieutenant May 19, 1917. Promoted to Captain November 24, 1917. Field work and Post Surgeon. Receiving Officer, Base Hospital, Camp Devens, Mass. Assistant to C. O., Camp Devens. No overseas service. Discharged December 1918.

Douglas Macfarlan, Ardmore, Pa.

Commissioned First Lieutenant June 16, 1916. Promoted to Captain November 4, 1918. Medical Officer, 1st Telegraph Battalion, Signal Corps A.E.F. Overseas France, twenty-one months. Discharged April 27, 1919.

Charles D. G. Mack

Commissioned First Lieutenant 1917. Surgeon, 3rd Battalion, 26th Infantry, 1st Division, A.E.F. 1917-18. Overseas France. Discharged May 1918.

Melvern M. Mackall, Beaver, Pa.

Commissioned First Lieutenant April 10, 1918. Acceptance Park, Buffalo, N. Y. October 1918. No overseas service. Discharged January 5, 1919.

Arthur L. Mackenzie, Philadelphia, Pa.

Commissioned First Lieutenant May 28, 1917. M.O.T.C. Camp Greenleaf, Ga. July 1917. No overseas service. Discharged October 1917.

A. A. Mackintosh, North Fairfield, O.

Commissioned First Lieutenant September 27, 1917. Ward hospital service. Lecturer to medical detachment. No overseas service. Discharged December 2, 1918.

Frank B. MacMullen, Detroit, Mich.

Commissioned First Lieutenant August 14, 1917. Hospital service, A.E.F. Overseas France, six months. Discharged May 18, 1919.

Harlan MacMullen, Manistee, Mich.

Commissioned First Lieutenant August 28, 1917. Promoted to Captain December 15, 1917. M.O.T.C. Ft. Benjamin Harrison, Ind. September 1917. Camp Taylor, Ky. November 1917. Mayo Clinic, Rochester, Minn. January 1918. Surgical service, Base Hospital, Camp Taylor, February 1918. Evacuation Hospital No. 28, Camp Sherman, O. and Camp Upton, N. Y. School Detachment, University of Bordeaux, A.E.F. March 1919. Evacuation Hospital No. 28, Nantes Hospital Center, April 1919. Overseas France. Discharged May 16, 1919.

John S. Maeder, New York, N. Y.

Commissioned Captain (N.G.) January 2, 1915. Transferred to Federal Service, 1917. Surgeon, Headquarters and Military Police, 102nd Sanitary Train, 27th Division, U.S. and A.E.F. Overseas France and Belgium, ten months. Discharged April 2, 1919.

Charles I. Maggio, Rochester, N. Y.

Commissioned First Lieutenant March 8, 1918. Field duty and member of Examining Board. No overseas service. Discharged January 9, 1919.

John L. Mahoney, Boston, Mass.

Commissioned First Lieutenant March 1917. Promoted to Captain September 1917. Promoted to Major September 1918. Surgeon, 25th Regiment Engineers. Surgeon Camp No. 4, Base Section No. 1, St. Nazaire, A.E.F. August 1918. Organized Venereal Segregation Camps and Hospitals, A.E.F. and commanded same. Overseas France, eighteen months. Discharged October 8, 1919.

Adfur E. Maines, New York, N. Y.

Commissioned First Lieutenant December 15, 1917. Hospital Train No. 1, Hobo-

ken, N. J. January 1918. C.O. Hospital Train No. 2, Ft. Sheridan, Ill. April 1918. Ft. Oglethorpe, Ga. September 1918. No overseas service. Discharged December 14, 1918.

Charles A. Manahan, Marengo, Ia.

Commissioned First Lieutenant July 27, 1918. Base Hospital No. 20, Camp Dodge, Ia. September 1918. Ellsworth College, S.A.T.C. Iowa Falls, Ia. October 1918. No overseas service. Discharged December 31, 1918.

Clifford B. Mandeville, Cincinnati, O.

Commissioned First Lieutenant April 15, 1918. Eye, Ear, Nose and Throat Consultant, Evacuation Hospital No. 14 and Demobilization Board, Camp Pike, Ark. A.E.F. Service at St. Mihiel, Meuse-Argonne and Army of Occupation. Overseas France and Germany from July 1918 to October 1919. Discharged October 19, 1919.

Leonard Manning, Chicago, Ill.

Commissioned Captain July 31, 1918. No overseas service. Discharged November 30, 1918.

William B. Mansur, Dayton, O.

Commissioned First Lieutenant (N.G.) August 14, 1914. Transferred to Federal Service. Promoted to Captain October 6, 1917. Regimental Surgeon, 148th Infantry, 37th Division, A.E.F. Overseas France and Belgium, nine months. Discharged April 22, 1919.

Earl H. Marcum, Bemidji, Minn.

Commissioned Captain July 10, 1917. M.O.T.C. August 1917. Special Course nerve surgery, November 1917. Surgical service, Ft. Riley, Kans. January 1918. Examining Board, Jefferson Barracks, May 1918. Evacuation Hospital No. 20, A.E.F. August 1918. Overseas France, nine and a half months. Discharged May 26, 1919.

Harold R. Markham, Marquette, Mich.

Commissioned First Lieutenant October 4, 1917. Promoted to Captain August 20, 1918. Promoted to Major May 2, 1919. M.O.T.C. Ft. Riley, Kans. December 1917. Rockefeller Institute, New York, N. Y. March 1918. Base Hospital, Camp MacArthur, Tex. April 1918. Camp Hospital No. 87, Waco, Tex. Base Hospital No. 87, A.E.F. September 1918. Infirmary, Base Section No. 1, Camp Montoir, A.E.F. Overseas France, one year. Discharged October 18, 1919.

David M. Markofsky, Jersey City, N. J.

Commissioned First Lieutenant July 23, 1918. M.O.T.C. Camp Devens, Mass. July 1918. Yale Army Laboratory School, New Haven, Conn. August 1918. Executive Officer and Bacteriologist, U.S.A. Laboratory, Port of Embarkation, Hoboken, N. J. January 1919. Executive Officer, Laboratory Debarkation Hospital No. 3, New York. No overseas service. Discharged November 1, 1919.

Samuel J. Marks, Philipsburg, Pa.

Commissioned First Lieutenant June 20, 1917. Promoted to Captain February 25, 1919. Regimental Surgeon, 314th Infantry, 79th Division, A.E.F. *Wounded at Montfaucon, France.* Overseas France from July 1918 to May 1919. Discharged June 2, 1919.
Citation — Distinguished Service Cross.

Malcom R. Markson, Calumet, Mich.

Commissioned First Lieutenant May 18, 1918. 802nd Infantry, Camp Sherman, O. May 1918. 802nd Pioneer Infantry, A.E.F. January 1919. Overseas France, four months. Discharged May 12, 1919.

Samuel L. Marnoy, Chelsea, Mass.

Commissioned First Lieutenant July 3, 1918. M.O.T.C. Camp Greenleaf, Ga. July 1918. Development Battalion Infirmary, Camp McClellan, Ala. September 1918. Harvard Graduate School of Medicine, Boston, Mass. October 1918. No overseas service. Discharged December 13, 1918.

Carmine R. Marone, Elizabeth, N. J.

Commissioned First Lieutenant December 6, 1917. M.O.T.C. Camp Greenleaf, Ga. February 1918. 5th and 56th Pioneer Infantry, Camp Wadworth, S. C. March 1918. Venereal and Genito-Urinary Clinic and 422nd Reserve Labor Battalion, Camp Wadsworth, July 1918. No overseas service. Discharged December 24, 1918.

William F. Marten, St. Louis, Mo.

Commissioned First Lieutenant October 18, 1918. M.O.T.C. Ft. Riley, Kans. No overseas service. Discharged December 15, 1918.

Charles A. Martin, Manhattan, Kans.

Commissioned First Lieutenant August 4, 1917. Camp Surgeon's Staff. Orthopedic Dept. M.O.T.C. Ft. Riley, Kans. Base Hospital, Ft. Riley. No overseas service. Discharged May 8, 1919.

David L. Martin, Boston, Mass.

Commissioned Captain September 5, 1918. Plastic and Ophthalmological Surgeon. General Hospital No. 31, Carlisle, Pa. No overseas service. Discharged July 25, 1919.

Frederick H. Martin, Libertyville, Ill.

Commissioned Captain August 31, 1918. Regimental Infirmary, 85th Regiment, 18th Division, Camp Travis, Tex. No overseas service. Discharged February 10, 1919.

H. H. Martin, La Porte, Ind.

Commissioned First Lieutenant March 17, 1917. Promoted to Captain September 10, 1918. Promoted to Major August 6, 1919. Surgical Service, Base Hospital, Evacuation Hospital and Post Hospitals. Beaune Hospital Center and Commercy. A.E.F. Overseas France. Discharged September 5, 1919.

Stoddard S. Martin, Windsor, Vt.

Commissioned Captain July 5, 1918. No overseas service. Discharged September 13, 1918.

Walter B. Martin, Hoboken, Pa.

Commissioned First Lieutenant May 10, 1918. Neuropsychiatric service, Evacuation Hospital No. 46 and General Hospital No. 25, Ft. Benjamin Harrison, Ind. No overseas service. Discharged September 20, 1919.

William J. Martin, Wilkinsburg, Pa.

Commissioned First Lieutenant May 28, 1917. Army Medical School, Wash-

First Lieutenant
Charles I. Maggio

First Lieutenant
William J. Martin
Died in Service

Captain
Thomas Matlack

Major
William C. McKnight

ington, D. C. June 1917. Queen Mary's Military Hospital, Whalley, Lancashire, England, July 1917. Overseas England.
Died of Pneumonia at American Red Cross Military Hospital, Liverpool, England, July 21, 1918.

Gilbert M. Mason, Boston, Mass.
Commissioned Captain October 1, 1918. Orthopedic Surgeon, General Hospital No. 6. No overseas service. Discharged April 1, 1919.

Franklin F. Massey, Wernersville, Pa.
Commissioned First Lieutenant June 18, 1918. Base Hospital, Camp Wheeler, Ga. July 1918. Camp Crane, Pa. September 1918. Sanitary School, Thezee and 306th Field Hospital, 302nd Sanitary Train, A.E.F. November 1918. Sanitary Inspector, Base Hospital No. 95, A.E.F. January 1919. University of Toulouse, March 1919. Camp Infirmary, Camp Montoir, Base Section No. 1, A.E.F. July 1919. Asst. to Surgeon, German prisoners of War at Montoir, August 1919. Overseas France, eleven months. Discharged October 29, 1919.

H. Fulton Masson, Washington, Ia.
Commissioned First Lieutenant September 12, 1918. Ambulance Company No. 273, 19th Division, Camp Dodge, Ia. No overseas service. Discharged January 29, 1919.

H. Oliver Mateer, Pittsburgh, Pa.
Commissioned First Lieutenant July 16, 1917. Promoted to Captain July 2, 1918. Tuberculosis Examiner, Base Hospital. No overseas service. Discharged July 22, 1919.

Frank W. Mathewson, New Bedford, Mass.
Commissioned First Lieutenant October 8, 1917. Promoted to Captain April 15, 1918. Camp Devens, Mass. October 1917. Ft. McHenry, Md. April 1918. No overseas service. Discharged December 17, 1918.

Thomas Matlack, Philadelphia, Pa.
Commissioned Captain November 1, 1918. M.O.T.C. Camp Greenleaf, Ga. November 1918. No overseas service. Discharged December 17, 1918.

Jesse G. Maxon, Harvard, Ill.
Commissioned First Lieutenant May 1, 1917. Promoted to Captain August 29, 1917. Promoted to Major April 3, 1918. Attending Surgeon's Office, Chicago, Ill. April 1917. Assistant to Surgeon, Schofield Barracks, Hawaiian Territory, June 1917. Surgeon, 9th Field Artillery, Ft. Sill, Okla. January 1918. Asst. Division Surgeon, Camp Surgeon's Office, Camp Dodge, Ia. August 1918. No overseas service. Discharged August 28, 1919.

H. Cameron May, Los Angeles, Cal.
Commissioned First Lieutenant August 2, 1918. M.O.T.C. Ft. Riley, Kans. August 1918. 18th Division, Camp Travis, Tex. October 1918. 52nd Machine Gun Battalion, 18th Division, Camp Travis, January 1919. No overseas service. Discharged February 8, 1919.

John P. Mayer, Ft. McHenry, Md.
Commissioned First Lieutenant November 14, 1918. Port of Embarkation, Hoboken, N. J. November 1918. Debarkation Hospital No. 4, Long Beach, N. Y. November 1918. Debarkation Hospital No. 3, New York, N. Y. Assistant to

Chief of Surgical Service, General Hospital No. 1, New York, N. Y. July 1919. Asst. to Chief of Surgical Service, General Hospital No. 41, Fox Hills, N. Y. October 1919. No overseas service. Discharged April 26, 1920.

Herbert E. Maynard, Boston, Mass.

Commissioned Captain June 8, 1918. Surgeon, Base Hospital. Special Course, Neuro-Surgical School, New York City and Rockefeller Institute, New York City. Overseas with British Army during 1917, resigning to take commission in U.S. Army. Discharged December 21, 1918.

Smith E. McAdoo, Akron, O.

Commissioned Captain December 12, 1917. Assistant to Surgeon and Surgeon, 4th Engineer Regiment. Surgeon 447th Labor Battalion. Surgeon, 5th Regiment Engineers. Camp Hospital Examining Board. No overseas service. Discharged October 30, 1919.

Frederick W. McAfee, Detroit, Mich.

Commissioned First Lieutenant May 29, 1914. Promoted to Captain May 29, 1917. Field service, A.E.F. Overseas France and Germany, eighteen months. Discharged May 24, 1919.

Martin McAulay, Monterey, Cal.

Commissioned First Lieutenant June 19, 1918. 39th Machine Gun Battalion, 13th Division, Camp Lewis, Wash. No overseas service. Discharged February 7, 1919.

John H. McCall, Allerton, Ia.

Commissioned First Lieutenant December 24, 1917. Promoted to Captain. Army Medical School, Washington, D. C. March 1918. England, April 1918. 7th Royal Irish Regiment, October 1918. Labour Group No. 87, January 1919. Overseas France and England, thirteen months. Discharged May 2, 1919.

Thomas H. McClintock, Brooklyn, N. Y.

Commissioned Major, (N.G.) April 11, 1917. Transferred to Federal Service. 12th N. Y. Infantry, 27th Division, Camp Wadsworth, S. C. October 1917. 14th N. Y. Infantry, 27th Division, December 1917. Surgeon, 2nd Pioneer Infantry, Camp Wadsworth, February 1918 and A.E.F. C.O. Camp Hospital No. 8, A.E.F. September 1918. Post Surgeon, Advance Ordnance Depot No. 4, A.E.F. February 1919. Overseas France, one year. Discharged August 4, 1919.

John P. McComb, Youngstown, O.

Commissioned First Lieutenant May 26, 1917. Promoted to Captain. Army Medical School, Washington, D. C. 91st Field Artillery, B.E.F. November 1917. Medical Officer, 15th Lancashire Fusiliers, B.E.F. July 1918. Casual Team No. 566, Evacuation Hospital No. 8, A.E.F. September 1918. Ward Surgeon, Camp Hospital No. 33, December 1918. Camp Dix, N. J. August 1919. Overseas France from November 1917 to August 1919. Discharged September 4, 1919.

Charles M. McCoy, Lewiston, Pa.

Commissioned First Lieutenant July 1917. M.O.T.C. Camp Greenleaf, Ga. August 1917. 124th Infantry, Camp Wheeler, Ga. October 1917 and Camp Mills, N. Y. September 1918. Classification Camp 2nd Depot, A.E.F. October 1918. Third Provisional Regiment, A.E.F. December 1918. Office of Attending

Surgeon, A.E.F. A.P.O. 762 February 1919. Overseas France, eight months. Discharged July 31, 1919.

J. D. McCoy, Cass City, Mich.

Commissioned First Lieutenant June 20, 1918. Promoted to Captain March 29, 1919. Gas Instructor, A.E.F. Camp Hospital No. 59, A.E.F. Overseas France and Germany, eleven months. Discharged July 17, 1919.

Carleton B. McCullough, Indianapolis, Ind.

Commissioned Captain April 23, 1917. Promoted to Major November 22, 1917. Promoted to Lieutenant Colonel, October 23, 1918. Base Hospital No. 32, Ft. Benjamin Harrison, Ind. September 1917. Surgeon, Base Hospital No. 32, A.E.F. Contrexeville, December 1917. Base Hospital No. 32, Compiegne, April 1918. Detached service Operating Team No. 19. Detached service American Red Cross Hospital No. 1, Paris, July 1918. C.O. Mobile Hospital No. 11, September 1918. In battles of Montdidier-Noyon and Meuse-Argonne. Overseas France, twenty-seven months. Discharged April 24, 1919.
Citation — General Order 199, French Third Army and Croix de Guerre.

John H. McCullough, Trenton, N. J.

Commissioned Major (N.G.) Transferred to Federal Service as Major August 5, 1917. Surgeon 113th Infantry, A.E.F. August 1918. Surgeon, 115th Infantry, 29th Division, September 1918. C.O. 116th Field Hospital, 104th Sanitary Train, September 1918. American School Detachment, Sorbonne University, Paris March 1919. Overseas France, eleven months. Discharged August 4, 1919.

John H. McCutcheon, Philadelphia, Pa.

Commissioned First Lieutenant December 8, 1917. Asst. Sanitary Inspector, Camp Mills, N. Y. No overseas service. Discharged February 6, 1919.

John J. McDermott, St. Joseph, Mich.

Commissioned First Lieutenant January 22, 1918. M.O.T.C. Camp Greenleaf, Ga. Eye, Ear, Nose and Throat Service, Evacuation Hospital No. 8. Temporary duty Eye, Ear, Nose and Throat work, Camp Upton, N. Y. No overseas service. Discharged August 16, 1919.

Gilbert T. McDowell, Gladbrook, Ia.

Commissioned Captain October 1, 1918. Engineer Stevedore Battalion. No overseas service. Discharged November 29, 1918.

Harry W. McFadden, Greenwood, Neb.

Commissioned First Lieutenant January 12, 1918. Base Hospital, Camp Dodge, Ia. April 1918. 352nd Ambulance Company, 313th Sanitary Train, 88th Division June 1918 and A.E.F. August 1918. French American Hospital B-54, Hericourt, France September 1918. 1st Battalion, 349th Infantry, November 1918. Overseas France from August 1918 to March 1919. Discharged March 26, 1919.

Percy R. McFeely, Bogota, N. J.

Commissioned First Lieutenant June 18, 1918. Evacuation Hospital No. 31, A.E.F. Overseas France, five and a half months. Discharged May 13, 1919.

John A. McGee, Virginia, Ill.

Commissioned First Lieutenant June 27, 1918. M.O.T.C. Camp Greenleaf, Ga.

Special detail service with U.S.P.H.S. in Chattanooga, Tenn. No overseas service. Discharged December 5, 1918.

Thomas R. McHugh, Los Angeles, Cal.

Commissioned Captain December 6, 1917. Base Hospital No. 35, Camp Kearny, Cal. April 1918 and A.E.F. Mars Hospital Center, August 1918. Overseas France, nine months. Discharged April 21, 1919.

William H. McKeever, Philadelphia, Pa.

Commissioned First Lieutenant April 25, 1917. Acting Asst. Divisional Surgeon, 31st Division, Camp Wheeler, Ga. July 1917. No overseas service. Discharged for physical disability March 23, 1918.

John J. McKenna, Philadelphia, Pa.

Commissioned Captain August 2, 1917. Promoted to Major. M.O.T.C. Ft. Oglethorpe, Ga. August 1917. Military Roentgenology, Pittsburgh, Pa. November 1917. Cornell Medical College, New York City April 1918. Liverpool, England, May 1918. Camp Hospital No. 14, A.E.F. June 1918. 173rd Aero Squadron, A.E.F. December 1918. Garden City, N. Y. March 1919. Hazelhurst Field, Mineola, N. Y. April 1919. Asst. to Surgeon, Mitchel Field, New York, June 1919. Overseas France from May 1918 to March 1919. Discharged September 2, 1919.

Herbert S. McKinstry, Kennett Square, Pa.

Commissioned First Lieutenant October 6, 1917. M.O.T.C. Camp Greenleaf, Ga. July 1918. Camp Crane, Pa. August 1918. Camp Hospital No. 51, A.E.F. September 1918. Base Hospital, Vichy, January 1919. Overseas France, six months. Discharged June 7, 1919.

William C. McKnight, New York, N. Y.

Commissioned First Lieutenant October 1916. Promoted to Captain October 1917. Promoted to Major January 25, 1918. Eye, Ear, Nose and Throat and Head Surgery in Base and Post Hospitals. No overseas service. Discharged September 19, 1919.

Henry O. McMahon, Detroit, Mich.

Commissioned First Lieutenant June 23, 1917. Promoted to Captain. M.O.T.C. Ft. Benjamin Harrison, Ind. July 1917. Division Train and Military Police, 85th Division, Camp Custer, Mich. October 1917. Base Hospital, Camp Custer, February 1918. No overseas service. Discharged May 7, 1919.

Charles A. McNeill, Erie, Pa.

Commissioned First Lieutenant October 2, 1918. M.O.T.C. Camp Greenleaf, Ga. Base Hospital, Camp Wheeler, Ga. No overseas service. Discharged January 8, 1919.

J. D. McNerney, Columbus, O.

Commissioned First Lieutenant August 1, 1917. Base Hospital, Huddersfield, England. Medical Officer, 9th London Regiment, B.E.F. Overseas England and France, fourteen months. Discharged February 8, 1919.

Neville H. McNerney, Cleveland, O.

Commissioned First Lieutenant August 1, 1917. Promoted to Captain February 26, 1919. Surgeon, 3rd Battalion, 321st Infantry, 81st Division, A.E.F. Overseas France, eleven months. Discharged July 10, 1919.

Clarence H. Mead, Bluffton, Ind.
Commissioned First Lieutenant June 12, 1918. Medical Service, Evacuation Hospital No. 49, A.E.F. Overseas France and Germany, eleven months. Discharged September 4, 1919.

John A. Meek, Cleveland, O.
Commissioned First Lieutenant September 19, 1917. Medical Service, U.S. and A.E.F. Overseas France. Discharged June 3, 1919.

Alvin R. Megahan, Jeanette, Pa.
Commissioned First Lieutenant October 23, 1918. Surgeon, Development Battalion. No overseas service. Discharged December 10, 1918.

William A. Meierding, Springfield, Minn.
Commissioned First Lieutenant September 3, 1917. Base Hospital, Camp Grant, Ill. March 1918. Base Hospital, Ft. Riley, Kans. May 1918. General Hospital No. 29, Ft. Snelling, Minn. December 1918. No overseas service. Discharged August 1, 1919.

Edward J. Meley, Turtle Creek, Pa.
Commissioned First Lieutenant July 24, 1917. Promoted to Captain. M.O.T.C. Ft. Oglethorpe, Ga. September 1917. 11th Infantry, Camp Greenleaf, Ga. December 1917. Asst. Surgeon, 11th Infantry, A.E.F. June 1918. Camp Dix, N. J. July 1919. Camp Meigs, Washington, D. C. July 1919. Overseas France, one year. Discharged September 30, 1919.

George A. Mellies, St. Louis, Mo.
Commissioned Captain July 1, 1918. M.O.T.C. Ft. Oglethorpe, Ga. July 1918. Base Hospital, Camp MacArthur, Tex. September 1918. Base Hospital, Camp Taylor, Ky. February 1919. No overseas service. Discharged July 8, 1919.

John A. Mellon, Columbina, O.
Commissioned First Lieutenant April 9, 1918. Anaesthesia Course, Lakeside Hospital, Cleveland, O. May 1918. Camp Crane, Allentown, Pa. September 1918. Surgical Service, General Hospital No. 1, New York, N. Y. September 1918. No overseas service. Discharged December 4, 1918.

William L. Meng, Belleville, Ind.
Commissioned First Lieutenant June 30, 1917. Promoted to Captain October 14, 1918. M.O.T.C. Ft. Benjamin Harrison, Ind. Surgical Service, Base Hospital, 29th Division, Anniston, Ala. Base Hospital No. 38, A.E.F. July 1918. Base Hospital No. 216, Nantes. Overseas France, nine and a half months. Discharged May 16, 1919.

Henry H. Merrell, Chicago, Ill.
Commissioned Captain July 9, 1918. M.O.T.C. Camp Greenleaf, Ga. August 1918. Medical Service, Base Hospital, Camp Upton, N. Y. September 1918. Special duty Governors' Island, New York City, November 1918 and back to Base Hospital, Camp Upton. No overseas service. Discharged December 11, 1918.

Henry E. Merriam, Ithaca, N. Y.
Commissioned Captain September 20, 1919. M.O.T.C. Camp Greenleaf, Ga. No overseas service. Discharged December 19, 1919.

Benjamin E. Merrill, Santa Paula, Cal.

Commissioned First Lieutenant June 1, 1917. Promoted to Captain. Military Roentgenology, Los Angeles, Cal. M.O.T.C. Ft. Riley, Kans. Base Hospital, Ft. Sill, Okla. No overseas service. Discharged December 21, 1918.

Charles H. Merrill, Detroit, Mich.

Commissioned First Lieutenant April 4, 1917. Promoted to Captain. M.O.T.C. Ft. Benjamin Harrison, Ind. May 1917. Tuberculosis Examining Board, August 1917. Tuberculosis Examiner, 29th Division, Camp McClellan, Ala. September 1917 and 81st Division, Camp Jackson, S. C. November 1917. Training Camp, Ft. Oglethorpe, Ga. February 1918. General Hospital, New Haven, Conn. February 1918. Ward Surgeon, General Hospital No. 8, Otisville, N. Y. May 1918. No overseas service. Discharged February 21, 1919.

William O. Merrill, Detroit, Mich.

Commissioned First Lieutenant July 23, 1918. 32nd Field Artillery. No overseas service. Discharged December 5, 1918.

C. F. Metcalf, South Pasadena, Cal.

Commissioned Captain September 6, 1918. Asst. Camp Surgeon, Camp Kearny, Cal. No overseas service. Discharged January 16, 1919.

Harry P. Metzger, Philadelphia, Pa.

Commissioned First Lieutenant August 23, 1917. Promoted to Captain February 17, 1919. Battalion Medical Officer, B.E.F. Overseas France, one year. Discharged June 13, 1919.

Irvin D. Metzger, Pittsburgh, Pa.

Commissioned Captain October 10, 1918. Ophthalmologist, Base Hospital, Camp Taylor, Ky. No overseas service. Discharged July 1, 1919.

J. G. Meyer, Springfield, Ill.

Commissioned First Lieutenant October 27, 1918. No active service.

Harold F. Mickley, Seneca Falls, N. Y.

Commissioned First Lieutenant July 16, 1917. Army Medical School, Washington, D. C. August 1917. M.O.T.C. Camp Greenleaf, Ga. August 1917. Registrar's Office, Base Hospital, Camp Dix, N. J. November 1917. No overseas service.

Died of Pneumonia, Camp Dix, N. J. March 18, 1918.

Caleb S. Middleton, Jr., Clinton, Miss.

Commissioned Captain October 16, 1918. Base Hospital, Camp Beauregard, La. October 1918. No overseas service. Discharged December 1, 1918.

Arthur E. Midgley, Eagle Pass, Tex.

Commissioned First Lieutenant April 10, 1917. Promoted to Captain. Promoted to Major. Promoted to Lieutenant Colonel. Field Hospital No. 7, Ft. Clark, Tex. November 1917. C.O. Ambulance Company No. 26, Ft. Clark, January 1918. C.O. Ambulance Company No. 26 and Divisional Gas Officer, 34th Division, A.E.F. April 1918. Director Ambulance Section, Sanitary Train, 3rd Division, A.E.F. July 1918. Overseas France, seventeen months. Discharged September 22, 1919.

Captain
Henry H. Merrell

Captain
Irvin D. Metzger

Captain
James D. Miller

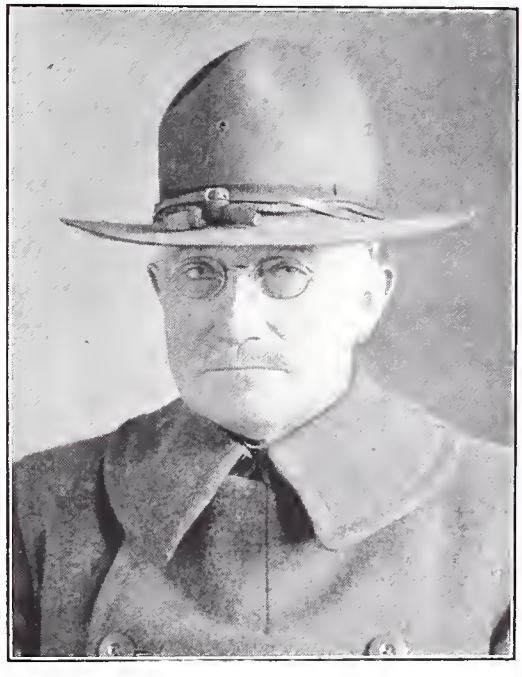

First Lieutenant
Otis F. Miller

Homer A. Millard, Minonk, Ill.

Commissioned Captain July 16, 1918. Base Hospital, Camp Cody, N. M. July 1918. Evacuation Hospital No. 54, Ft. Oglethorpe, Ga. November 1918. No overseas service. Discharged December 5, 1918.

Harry T. Miller, Springfield, O.

Commissioned Captain May 4, 1917. Jefferson Barracks, Mo. October 1917. Base Hospital, Camp Greene, N. C. November 1917. Rockefeller Institute and Roosevelt Hospital, New York City, January 1918. Base Hospital, Camp Greene, January 1918. No overseas service. Discharged for physical disability March 19, 1918.

Henry C. Miller, Chicago, Ill.

Commissioned Captain July 20, 1918. Hospital work, New Haven, Conn. Ft. Bayard, N. M. No overseas service. Discharged December 6, 1918.

James D. Miller, Pasadena, Cal.

Commissioned First Lieutenant April 24, 1918. Promoted to Captain June 24, 1918. Base Hospital No. 48, Ft. McHenry, Md. C.O. Detachment, Base Hospital No. 48, Roanne, A.E.F. July 1918. Medical Service, Base Hospital No. 48, Mars Hospital Center, A.E.F. September 1918. Overseas France, nine months. Discharged March 20, 1919.

John D. Miller, Little Falls, N. Y.

Commissioned First Lieutenant July 16, 1917. Promoted to Captain September 8, 1918. M.O.T.C. Ft. Benjamin Harrison, Ind. August 1917. 35th Engineers, Camp Grant, Ill. October 1917 and A.E.F. February 1918. Medical Supt. of Transportation, A.T.S., Rochefort April 1918. Surgeon, Cement Mills Company No. 1, December 1918. Asst. to Surgeon, Camp Hospital No. 66, Base Section No. 2, Camp St. Sulpice, April 1919. Camp Dix, N. J. September 1919. Infirmary No. 2, Camp Dix, N. J. October 1919. Surgeon, 59th Infantry, 4th Division, Camp Dodge, Ia. October 1919. Temporary Duty, Camp Custer, Mich. July 1920. Camp Dodge, Ia. and Camp Lewis, Wash. August 1920. Overseas France, eighteen months. Discharged November 30, 1920.

Joseph S. M. Miller, Collegeville, Pa.

Commissioned First Lieutenant October 9, 1917. M.O.T.C. Camp Greenleaf, Ga. July 1918. No overseas service. Discharged December 21, 1918.

Otis F. Miller, Cambridge, O.

Commissioned First Lieutenant September 19, 1917. Chief Sanitary Inspector, 2nd Brigade, Kelly Field, Tex. January 1918. Surgeon, Aviation General Supply Depot, July 1918. No overseas service. Discharged January 7, 1919.

Ralph F. Miller, Adrian, Mich.

Commissioned First Lieutenant June 20, 1918. Hygiene and Sanitation. No overseas service. Discharged December 20, 1918.

Theodore E. Miller, Chicago, Ill.

Commissioned First Lieutenant July 10, 1917. Promoted to Captain. Promoted to Major. M.O.T.C. Ft. Benjamin Harrison, Ind. August 1917. Hospital Train No. 4, Ft. Benjamin Harrison, November 1917 and A.E.F. March 1918. Hospital Train No. 61. Ambulance Company No. 325, 307th Sanitary Train. 82nd Division. In the Argonne offensive. C.O. Ambulance Company No. 326.

307th Sanitary Train, 82nd Division. Overseas France, fourteen months. Discharged May 10, 1919.

Jackson E. Million, Lexington, Ky.

Commissioned First Lieutenant October 11, 1917. M.O.T.C. Camp Greenleaf, Ga. January 1918. Camp No. 1, Base Section No. 1, A.E.F. May 1918. Provisional Replacement Battalion, 3rd Army Corps, June 1918. Asst. Surgeon, Provisional Replacement Battalion, 5th Army Corps, Bains-les-Bains, July 1918 and 7th Army Corps, August 1918. Infirmary Liaison School, 7th Army Corps, October 1918. Surgeon, 258th Aero Squadron, 7th Army Corps, October 1918 and 326th Field Signal Battalion, December 1918. Overseas France, thirteen months. Discharged July 21, 1919.

Alfred E. Mills, Somerville, Mass.

Commissioned First Lieutenant August 8, 1918. M.O.T.C. Ft. Oglethorpe, Ga. August 1918. Development Battalion, Camp Grant, Ill. October 1918. Embarkation Hospital, Camp Stuart, Va. March 1919. No overseas service. Discharged August 27, 1919.

Charles S. Mills, Riverton, N. J.

Commissioned First Lieutenant October 7, 1918. Camp Greenleaf, Ga. No overseas service. Discharged December 13, 1918.

Thomas D. Mills, Harrisburg, Pa.

Commissioned First Lieutenant September 1917. Replacement Group, Camp Greenleaf, Ga. July 1918. In charge quarantine section during influenza epidemic. No overseas service. Discharged January 10, 1919.

Walter S. Mills, New York, N. Y.

Commissioned Captain September 11, 1918. Medical service, Base Hospital, Camp Meade, Md. No overseas service. Discharged December 6, 1918.

Thomas A. Minahan, Jr., Hubbard, O.

Commissioned First Lieutenant March 16, 1918. M.O.T.C. Medical and Surgical services, Evacuation and Base Hospitals. No overseas service. Discharged January 17, 1919.

Frank W. A. Mitchell, East Lynn, Mass.

Commissioned First Lieutenant August 21, 1917. Field service, 27th Engineers, 4th Division, A.E.F. In the St. Mihiel offensive. Overseas England and France, one year. Discharged August 19, 1919.

Howard D. Mitchell, Rochester, N. Y.

Commissioned First Lieutenant October 6, 1917. M.O.T.C. Ft. Oglethorpe, Ga. December 1917. Bellevue Hospital, New York City. Base Hospital, Camp Dix, N. J. March 1918. Surgical service, Evacuation Hospital No. 19, Camp Dix, June 1918 and A.E.F. September 1918. Overseas France, ten months. Discharged July 3, 1919.

Walton I. Mitchell, Paonia, Colo.

Commissioned First Lieutenant June 23, 1917. Promoted to Captain March 19, 1918. Promoted to Major August 20, 1918. M.O.T.C. Ft. Riley, Kans, August 1917. Surgeon, Infirmary No. 5, Camp Funston, Kans. September 1917. Surgeon, 805th Pioneer Infantry, Camp Funston, July 1918. 805th Pioneer In-

Major
Theodore E. Miller

Captain
Walter S. Mills

First Lieutenant
Howard D. Mitchell

Major
Howard Moore

fantry, 1st Army, A.E.F. September 1918. In the Meuse-Argonne offensive. Overseas France, nine months. Discharged July 5, 1919.

Chester C. Moe, Berwyn, Ill.

Commissioned First Lieutenant June 26, 1918. Field Hospital No. 244, Sanitary Train, 11th Division, Camp Meade, Md. August 1918. No overseas service. Discharged March 12, 1919.

Albert G. Moffatt, Howard Lake, Minn.

Commissioned Captain July 23, 1918. Medical service, General Hospital No. 28, Ft. Sheridan, Ill. No overseas service. Discharged December 9, 1918.

Daniel L. Mohn, Ashland, O.

Commissioned Captain December 7, 1917. Asst. Provost Marshal, Camp Greenleaf, Ga. No overseas service. Discharged December 7, 1918.

Edwin A. Montague, Tacoma, Wash.

Commissioned First Lieutenant July 1917. Promoted to Captain June 1918. Medical and Surgical services, Base Hospital, Camp Lewis, Wash. No overseas service. Discharged July 1919.

Robert C. Montgomery, Madison, Wis.

Commissioned First Lieutenant December 3, 1918. Promoted to Captain May 1919. Medical Service, Base Hospital, A.E.F. Detachment Commander, Base Hospital A.E.F. Overseas France, one year. Discharged July 15, 1919.

Ray W. Moody, Middletown, N. Y.

Commissioned First Lieutenant June 15, 1918. Neuropsychiatrist, Examining Board, Camp Dix, N. J. July 1918. Port of Embarkation, Hoboken, N. J. November 1918. Psychiatric service, General Hospital No. 28, Ft. Sheridan, Ill. January 1919. No overseas service. Discharged August 12, 1919.

Arthur S. Moore, Middletown, N. Y.

Commissioned Captain June 22, 1917. Promoted to Major December 15, 1917. M.O.T.C. Ft. Benjamin Harrison, Ind. July 1917. Instructor, Asst. to Surgeon, Neuropsychiatrist, Camp Stewart, Va. March 1918. President Disability Board and Neuropsychiatric Board, Port of Embarkation, Newport News, Va. March 1918 and Camp Humphreys, Va. April 1918. Neuropsychiatric Medical Research Laboratory, Mineola, N. Y. June 1918. Psychiatrist, Camp Custer, Mich. August 1918, and of 14th Division, Camp Custer, September 1918. No overseas service. Discharged June 27, 1919.

Howard Moore, Boston, Mass.

Commissioned Captain August 15, 1917. Promoted to Major. Chief Orthopedic Service, Base Hospital No. 44, Camp Dix, N. J. April 1918 and A.E.F. July 1918. Chief Orthopedic and Surgical services, Base Hospital No. 44, Pougues-les-Eaux, September 1918. Chief Orthopedic and Surgical services, Convalescent Camp, Mesves Hospital Center, September 1918. Overseas France, nine months. Discharged April 29, 1919.

Howard D. Moore, Danbury, Conn.

Commissioned First Lieutenant July 17, 1917. Promoted to Captain October 1918. Post Hospital, Narraganset Bay Coast Defense, Ft. Adams, R. I. No overseas service. Discharged December 15, 1918.

Captain
Cecil G. Morehouse

Captain
George B. Moreland

Captain
Harry F. Morin

First Lieutenant
Robert H. Murdock, *D.S.C.*
Killed in Action

Arthur C. Moorhead, Leland, Ill.

Commissioned First Lieutenant October 22, 1918. M.O.T.C. Ft. Riley, Kans. October 1918. No overseas service. Discharged November 29, 1918.

Cecil G. Morehouse, Seattle, Wash.

Commissioned First Lieutenant July 23, 1916. Promoted to Captain December 31, 1917. Surgeon, U.S. Army Ambulance Service with French Army. Surgeon, Field Hospital No. 168, 42nd Division, A.E.F. Mobile Hospitals No. 1 and No. 4, 166th Infantry, 42nd Division. *Wounded on July 15, 1918* while on duty at Battalion Aid Station, 3rd Battalion, 166th Infantry. Overseas France, eighteen months. Discharged January 30, 1919.

George B. Moreland, Pittsburgh, Pa.

Commissioned Captain July 26, 1918. Rockefeller Institute, New York City, September 1918. Administration work, Base Hospital No. 136, Vannes, A.E.F. November 1918. Overseas France, four months. Discharged April 1, 1919.

James F. Morgan, Cynthiana, Ky.

Commissioned First Lieutenant October 1, 1918. Medical service, Base Hospital, Camp Shelby, Miss. No overseas service. Discharged January 1, 1919.

Harry F. Morin, Bath, Me.

Commissioned Captain August 11, 1917. Surgical service Base Hospital No. 44, U.S. and Mesves Hospital Center A.E.F., July 1918. Overseas France, eight months. Discharged April 1, 1919.

Charles L. Morris, Santa Barbara, Cal.

Commissioned First Lieutenant June 28, 1917. Promoted to Captain June 15, 1918. Presidio of San Francisco, Cal. August 1917. Camp Kearny, Cal. September 1917. Surgeon, 115th Field Signal Battalion, 40th Division. In the Meuse-Argonne offensive and minor engagements. Special duty, University of Dijon, March 1919. Overseas France from August 1918 to June 1919. Discharged August 13, 1919.

Frederick S. Morris, Pittsburgh, Pa.

Commissioned Captain November 6, 1918. General Hospital No. 35. No overseas service. Discharged April 11, 1919.

Harold L. Morris, Detroit, Mich.

Commissioned First Lieutenant May 27, 1917. Physical training for medical personnel, Sanitary Train. No overseas service. Discharged February 10, 1919.

Isaac E. Morris, Ft. Wayne, Ind.

Commissioned Captain July 17, 1918. C.O. Hospital Train No. 2, September 1918. No overseas service. Discharged February 11, 1919.

Isaiah S. Morris, Detroit, Mich.

Commissioned Captain September 6, 1918. C.O. Medical Detachment and Ward Surgeon, Hospital, Port Newark, N. J. November 1918. No overseas service. Discharged January 16, 1919.

George V. Morse, Bloomfield, N. J.

Commissioned First Lieutenant January 23, 1918. Promoted to Captain. Camp Alfred Vail, N. J. February 1918. Service Battalion, Camp Humphreys, Va.

July 1918. Service Battalion, 543rd Engineers, Leonval, A.E.F. October 1918. Overseas France, nine months. Discharged July 24, 1919.

Dudley J. Morton, Philadelphia, Pa.

Commissioned First Lieutenant October 13, 1917. Harvard Medical School, Boston, Mass. December 1917. M.O.T.C. Ft. Oglethorpe, Ga. February 1918. General Hospital No. 14, Ft. Oglethorpe, April 1918. General Hospital No. 9, Lakewood, N. J. December 1918. No overseas service. Discharged June 5, 1919.

Robert S. Moth, Council Bluffs, Ia.

Commissioned First Lieutenant June 8, 1917. Promoted to Captain. Adjutant, Ward Surgeon and Triage Officer, Mobile Hospital No. 1, A.E.F. January 1917. Overseas France from January 1917 to March 1919. Discharged April 16, 1919.

Albert G. Mott, Yonkers, N. Y.

Commissioned First Lieutenant January 7, 1918. Promoted to Captain May 8, 1919. Special Course, Rockefeller Institute, New York City, and Instructor, Carrel-Dakin treatment. Base Hospital work in Paris, France. Base Hospital No. 85, Angers, A.E.F. Overseas France, eleven and a half months. Discharged August 21, 1919.

M. P. Motto, Cleveland, O.

Commissioned First Lieutenant July 27, 1918. Surgeon, 10th Infantry, 14th Division, Camp Custer, Mich. August 1918. Surgeon, 40th Infantry, 14th Division, Camp Custer and Camp Sherman, O. September 1918. No overseas service. Discharged September 29, 1919.

Ellis V. Moulton, Danville, Ky.

Commissioned First Lieutenant April 1, 1917. Promoted to Captain March 1918. Base Hospital No. 101, A.E.F. Overseas France and Germany, fourteen months. Discharged August 1, 1919.

Eugene A. Moulton, Chicago, Ill.

Commissioned First Lieutenant June 19, 1917. Promoted to Captain December 3, 1917. Hospital Train No. 2, November 1917; Ft. Benjamin Harrison, Ind. February 1918. No overseas service. Discharged April 6, 1918, for physical disability.

William G. Moyer, Quakertown, Pa.

Commissioned First Lieutenant July 15, 1918. M.O.T.C. Camp Greenleaf, Ga. August 1918. Infirmary, Section B, Motor Group, Camp Greenleaf. No overseas service. Discharged December 9, 1918.

Clarence E. Mullens, Albany, N. Y.

Commissioned First Lieutenant April 21, 1917. Promoted to Captain March 23, 1918. C.O. Field Hospital Company No. 30, 5th Division, A.E.F. In the Vosges Mountains, St. Die Sector, St. Mihiel, Argonne and Army of Occupation Overseas France and Germany, from June 1918 to January 1919. Discharged January 1919.

Henry O. Munson, Rushville, Ill.

Commissioned Captain August 2, 1918. Asst. Regimental Surgeon, Camp Hospital No. 53, A.E.F. Overseas France, three months. Discharged February 5, 1919.

Robert H. Murdock, Wilkes-Barre, Pa.
Commissioned First Lieutenant July 13, 1917. M.O.T.C. Ft. Oglethorpe, Ga. August 1917. Asst. Surgeon, 47th Infantry, Mobilization Camp, Syracuse, N. Y. September 1917. Asst. Surgeon, 47th Infantry, Camp Greene, N. C. October 1917 and Camp Mills, N. Y. and A.E.F. Overseas France.
Killed in Action, September 26, 1918, in France.
Citation — Distinguished Service Cross, (posthumously awarded).

Chester H. Murphy, Lansing, Mich.
Commissioned Captain August 7, 1918. Regimental Surgeon, 77th Infantry, 14th Division, Camp Custer, Mich. No overseas service. Discharged February 5, 1919.

Simon W. Murphy, Kenosha, Wis.
Commissioned First Lieutenant October 6, 1918. Field and Hospital work. No overseas service. Discharged January 8, 1919.

Francis H. Murray, Chester, Pa.
Commissioned First Lieutenant March 14, 1918. Promoted to Captain March 19, 1919. Orthopedic Surgeon, Ft. Oglethorpe, Ga. Base Hospital, Camp Dix, N. J. Orthopedic Surgeon, Base Hospital No. 9, Chateauroux, A.E.F. Base Hospital No. 32, Contrexeville. Base Hospital No. 69, Savenay Hospital Center. Overseas France, one year. Discharged July 10, 1919.

Donald M. Myers, Lancaster, Pa.
Commissioned Captain October 17, 1918. 11th Sanitary Train, 11th Division, Camp Meade, Md. November 1918. No overseas service. Discharged December 4, 1918.

George P. Myers, Detroit, Mich.
Commissioned Captain September 13, 1918. M.O.T.C. Camp Greenleaf, Ga. September 1918. Base Hospital No. 126, Camp Hancock, Ga. October 1918. Discharged February 20, 1919.

Charles O. Neff, Louisville, Ky.
Commissioned Captain October 17, 1918. M.O.T.C. Ft. Riley, Kans. No overseas service. Discharged December 8, 1918.

Eugene P. Neitz, Cleveland, O.
Commissioned First Lieutenant January 14, 1918. Promoted to Captain February 17, 1919. Draft Examining Board and Ambulance Companies No. 22 and No. 149, Camp Shelby, Miss. Ambulance Company No. 149, 38th Division, A.E.F. Ward Surgeon, Camp Hospital No. 91, Base Section No. 1. Urologist, Camp No. 4, Base Section No. 1. Hospital staff and Erie Proving Grounds, Ft. Niagara, N. Y. Overseas France, eight months. Discharged October 31, 1919.

Frederick F. Netherton, Wellington, Kans.
Commissioned Captain September 11, 1918. Infirmary No. 1, Section A, Camp MacArthur, Tex. Sanitary Officer, 1st Battalion. First Aid Officer, Drill Field. No overseas service. Discharged December 2, 1918.

Maurice H. Neumuller, Lansford, Pa.
Commissioned First Lieutenant July 12, 1917. Promoted to Captain November

12, 1917. Medical Service, Infirmary. No overseas service. Discharged March 19, 1919.

Rollin R. Nevitt, Mildred, Kans.

Commissioned Captain October 3, 1918. Surgical Service, Base Hospital, Camp Bowie, Tex. Medical service, Base Hospital, Camp Lee, Va. No overseas service. Discharged May 1, 1919.

Edwin H. Newbold, Orville, Cal.

Commissioned First Lieutenant November 2, 1918. 9th Engineers, Camp Fremont, Cal. No overseas service. Discharged December 18, 1918.

Cyrenius A. Newcomb, Biltmore, N. C.

Commissioned First Lieutenant June 27, 1917. Promoted to Captain May 18, 1918. Draft Board and Tuberculosis Examiner, Base Hospital, Camp Grant, Ill. General Hospital No. 18, Waynesville, N. C. General Hospital No. 42, Spartansburg, S. C. No overseas service. Discharged May 15, 1919.

Harris D. Newkirk, Anaheim, Cal.

Commissioned First Lieutenant September 25, 1918. M.O.T.C. Camp Greenleaf, Ga. Rockefeller Institute, New York City. Surgical service, Base Hospital, Camp Humphreys, Va. No overseas service. Discharged February 26, 1919.

D. H. Newland, Belle Plaine, Ia.

Commissioned First Lieutenant January 28, 1918. Casualty Clearing Station and Field work, A.E.F. In the Chateau-Thierry and Rheims areas. Overseas France, ten months. Discharged May 9, 1919.

Myron A. Newman, Oswego, N. Y.

Commissioned First Lieutenant July 19, 1918. Genito-Urinary Service, General Hospital No. 5, Ft. Ontario, N. Y. August 1918. No overseas service. Discharged August 1, 1919.

Charles I. Newton, Geneseo, N. Y.

Commissioned Captain June 30, 1917. Promoted to Major February 17, 1919. Surgical Team, American Red Cross Hospital No. 5, Paris, July 1918. Field Hospital Company No. 108, 27th Division, A.E.F. November 1918. Overseas France, nine months. Discharged February 17, 1919.

George D. Nicholas, Jr., Elyria, O.

Commissioned Captain October 15, 1918. Special course in Neurological surgery. No overseas service. Discharged December 19, 1918.

Frank L. Nichols, Sutherland, Ia.

Commissioned First Lieutenant October 14, 1918. M.O.T.C. Camp Greenleaf, Ga. No overseas service. Discharged November 30, 1918.

Harry S. Nicholson, Pittsburgh, Pa.

Commissioned Captain September 7, 1918. Hospital and Field service. No overseas service. Discharged May 1, 1919.

Edgar C. Niebaum, Pittsburgh, Pa.

Commissioned First Lieutenant May 22, 1918. Embarkation Hospital, Camp Stuart, Va. June 1918. 339th Labor Battalion, Pontanezen Barracks, A.E.F. September 1918. Forwarding Camp, Le Mans, September 1918. 339th Labor

Battalion, Argonne Forest, November 1918 and Camp Pontanezen, March 1919. Overseas France, eleven months. Discharged August 19, 1919.

William C. E. Nobles, Littleton, N. H.

Commissioned First Lieutenant July 10, 1917. Promoted to Captain November 6, 1917. M.O.T.C. Ft. Benjamin Harrison, Ind. Oculist, Base Hospital, Camp McClellan, Ala. No overseas service. Discharged April 12, 1918.

Peter Noe, Jr., Katonah, N. Y.

Commissioned First Lieutenant in 1918. Laboratory service and Base Hospital, Camp Dix, N. J. No overseas service. Discharged January 1919.

Pius A. Noll, York, Pa.

Commissioned First Lieutenant August 18, 1917. Promoted to Captain. Organization and administration of medical department for training detachment at Tuskegee Institute, Ala. No overseas service. Discharged December 19, 1918,

George E. G. Norton, New York, N. Y.

Commissioned First Lieutenant July 14, 1917. Post Hospital, Ft. Hancock, N. Y. Instructor, Camp Upton, N. Y. No overseas service. Discharged December 12, 1918.

Howard W. Nowell, Boston, Mass.

Commissioned Captain July 19, 1918. Promoted to Major. Instructor, Yale Army Medical School, New Haven, Conn. Chief of Laboratory Service, Base Hospital, Camp Gordon, Ga. Instructor, Army Nursing School and Lecturer in Bacteriology, Camp Gordon. No overseas service. Discharged June 6, 1919.

W. Raymond Noyes, Brattleboro, Vt.

Recommended for Captaincy October 1918. No action taken in Adjutant General's Office because of Armistice. No active service.

Harry D. Obert, Jackson, Mich.

Commissioned First Lieutenant November 22, 1917. No active service. Discharged March 19, 1918 for physical disability.

M. A. O'Brien, Cleveland, O.

Commissioned First Lieutenant June 30, 1917. Promoted to Captain. General Hospital No. 1. Field service, A.E.F. Overseas England and France, sixteen months. Discharged February 11, 1919.

Arthur W. Ogden, Jamestown, N. Dak.

Commissioned First Lieutenant April 9, 1918. M.O.T.C. Ft. Riley, Kans. 253rd Ambulance Company, 14th Division, Camp Custer, Mich. No overseas service. Discharged February 11, 1919.

George P. Olcott, Jr., East Orange, N. J.

Commissioned First Lieutenant December 22, 1917. Promoted to Captain. Promoted to Major. Rockefeller Institute, New York City, March 1918. Army Medical School, Washington, D. C. April 1918. Base Hospital No. 48, A.E.F. Mars Hospital Center, July 1918. Laboratory, Mars Hospital Center, September 1918. Central Medical Dept. Laboratory, January 1919. Mars Hospital Center, April 1919. Camp Dix, N. J. June 1919. Embarkation Hospital No. 1, Hoboken, N. J. July 1919. Overseas France, eleven months. Discharged October 22, 1919.

Major
Charles I. Newton

Captain
Pius A. Noll

First Lieutenant
Voyle A. Paul

Captain
John A. Payne

Charles L. Olds, Huntington Valley, Pa.

Commissioned Captain December 13, 1917. M.O.T.C. Camp Greenleaf, Ga. February 1918. No overseas service. Discharged January 14, 1919.

Walter W. Oliver, Grand Rapids, Mich.

Commissioned First Lieutenant February 15, 1918. Eye, Ear, Nose and Throat service, Medical Examining Board, Camp Beauregard, La. Surgical service, General Hospital No. 14, Ft. Oglethorpe, Ga. No overseas service. Discharged March 19, 1919.

George M. Opperman, Buffalo, N. Y.

Commissioned First Lieutenant December 3, 1917. Hospital service, A.E.F. Overseas France, ten months. Discharged March 3, 1919.

John W. Orr, Flint, Mich.

Commissioned Captain September 1, 1918. C.O. Camp Hospital, Camp Knox, Ky. No overseas service. Discharged January 8, 1919.

Norman B. Osborne, Andover, O.

Commissioned First Lieutenant August 8, 1918. No overseas service. Discharged February 10, 1919.

E. D. Osmun, Allegan, Mich.

Commissioned First Lieutenant August 1, 1918. Promoted to Captain August 26, 1919. M.O.T.C. Ft. Oglethorpe, Ga. Member Examining Board, Camp Jackson, S. C. Regimental Surgeon, 156th Depot Brigade. No overseas service. Discharged December 17, 1919.

Winfred Overholser, Gardner, Mass.

Commissioned First Lieutenant December 31, 1917. M.O.T.C. February 1918. Member Examining Board, Camp Upton, N. Y. March 1918. Evacuation Hospital No. 9, May 1918 and A.E.F. August 1918. Base Hospital No. 117, A.E.F. September 1918. General Hospital No. 34, E. Norfolk, Mass. February 1919. Overseas France, five months. Discharged June 22, 1919.

Clyde Overton, White Plains, N. Y.

Commissioned First Lieutenant September 6, 1918. War Prison Barracks No. 2. No overseas service. Discharged December 20, 1918.

Colin C. Owen, San Bernardino, Cal.

Commissioned First Lieutenant July 27, 1917. Asst. Surgeon 125th Field Artillery, Camp Cody, N. M. October 1917. 125th Field Artillery, Ft. Sill, Okla. July 1918. Asst. Surgeon, Casual Camp, 59th Field Artillery Brigade, Ft. Sill, August 1918. Asst. Surgeon, 125th Field Artillery, A.E.F. A.P.O. 705, October 1918. Camp Stuart, Va. January 1919. Camp Owen Bierne, Tex. January 1919. Asst. Surgeon, 9th Mounted Engineers, Camp Courchesne, Tex. February 1919. Overseas France, three months. Discharged October 27, 1919.

Elmer E. Owen, Batavia, N. Y.

Commissioned First Lieutenant February 28, 1918. Promoted to Captain March 5, 1919. Base and Camp Hospitals, A.E.F. Overseas France, ten months. Discharged July 7, 1919.

Gilbert R. Owen, Los Angeles, Cal.

Commissioned Captain November 21, 1917. Promoted to Major October 14,

1918. School of Military Roentgenology, Cornell Medical College, New York, N. Y. January 1918. Base Hospital No. 35, Camp Merritt, N. J. July 1918 and A.E.F., Mars Hospital Center. Overseas France, eight months. Discharged April 8, 1919.

William L. Owen, South Bend, Ind.
Commissioned Captain October 29, 1918. M.O.T.C. Ft. Oglethorpe, Ga. No overseas service. Discharged December 17, 1918.

Stanley W. Pallister, Brooklyn, N. Y.
Commissioned First Lieutenant April 30, 1917. M.O.T.C. Ft. Benjamin Harrison, Ind. June 1917. No overseas service. Discharged July 6, 1917 for physical disability.

Charles R. Palmer, West Chester, Pa.
Commissioned First Lieutenant May 6, 1917. Promoted to Captain November 6, 1917. Asst. Instructor M.O.T.C. Ft. Benjamin Harrison, Ind. Physical Instructor and Adjutant, Field Hospital No. 336, 309th Sanitary Train, 89th Division, Camp Taylor, Ky. Instruction, Bellevue Hospital, New York City. Asst. to Chief of Surgical service, Walter Reed General Hospital, Washington, D. C. No overseas service. Discharged February 1, 1919.

Willard G. Palmer, Seattle, Wash.
Commissioned Captain September 28, 1917. Battalion Surgeon. Member Examining Board. Overseas France, six months. Discharged February 10, 1919.

W. B. Page, Goshen, Ind.
Commissioned Captain October 19, 1918. Hospital work. No overseas service. Discharged December 19, 1918.

Ernest H. Pape, Berkeley, Cal.
Commissioned First Lieutenant September 20, 1917. Ft. Riley, Kans. April 1918. Director Ambulance Companies, Army Sanitary Train No. 1, Debarkation Hospital No. 51, Hampton, Va. November 1918. Hospital Train No. 3, Camp Stuart, Va. January 1919. No overseas service. Discharged April 14, 1919.

A. J. Pardee, Ashtabula, O.
Commissioned First Lieutenant June 20, 1917. M.O.T.C. Ft. Riley, Kans. Adjutant and Chief of Medical and Surgical services, Camp Hospital No. 36 A.E.F. Chief of Contagion and Sanitation, Camp Hospital No. 35. Surgeon, 5th Corps Observation Group, 1st Army. Overseas England and France, eighteen months. Discharged May 7, 1919.

Paul A. Park, Atkins, Ia.
Commissioned First Lieutenant October 1, 1918. Surgical service, Base Hospital. No overseas service. Discharged December 24, 1918.

Brantley F. Parker, York, Pa.
Commissioned First Lieutenant June 8, 1917. Promoted to Captain December 6, 1917. Regimental Surgeon, July 1917. Ward Surgeon, Base Hospital, February 1918. No overseas service. Discharged February 19, 1919.

Ernest E. Parker, Oxford, Ind.

Commissioned First Lieutenant August 3, 1918. M.O.T.C. No overseas service. Discharged December 17, 1918.

Garner F. Parker, Pocahontas, Ia.

Commissioned First Lieutenant June 1, 1917. Promoted to Captain March 1918. Field Hospital work. Evacuation Hospital No. 6. Souilly, A.E.F. Battalion and Regimental Surgeon, A.E.F. Army Sanitary School, Toulouse University. At the front, St. Mihiel, Argonne, Belfort and Meuse. Overseas France, one year. Discharged August 13, 1919.

John W. Parker, London, O.

Commissioned First Lieutenant (N.G.) February 20, 1916. Border duty June 1916 to March 1917. Transferred to Federal Service. Promoted to Captain October 25, 1917. Surgeon, 134th Machine Gun Battalion, 37th Division, A.E.F. Overseas France and Belgium, nine months. Discharged April 26, 1919.

Paul M. Parker, Moravia, N. Y.

Commissioned First Lieutenant June 5, 1917. Promoted to Captain. Anaesthesia and medical service, Base Hospital, Camp Hancock, Ga. Intelligence Dept. Camp Hancock. No overseas service. Discharged March 26, 1919.

Samuel E. Parr, Ottawa, Ill.

Commissioned First Lieutenant October 23, 1918. M.O.T.C. Ft. Riley, Kans. No overseas service. Discharged December 9, 1918.

Roland O. Parris, Boston, Mass.

Commissioned First Lieutenant August 15, 1917. Nose and Throat service, Base Hospital No. 44, U.S. and A.E.F. Camp Hospital No. 43, A.E.F. Overseas France, ten months. Discharged May 23, 1918.

Edward H. Parry, Galesburg, Ill.

Commissioned Captain October 24, 1918. Surgical service, Base Hospital, Camp Custer, Mich. October 1918. Eye Examiner, Camp Sherman, O. August 1919. Camp Meade, Md. September 1919. Field Hospital No. 6, A.E.F. November 1919. Asst. to Regimental Surgeon, 5th Infantry, Army of Occupation, January 1920. Overseas France and Germany, thirteen months. Discharged December 3, 1920.

Carroll D. Parsons, Vincent, Ia.

Commissioned First Lieutenant June 16, 1917. Promoted to Captain August 27, 1918. Second Iowa Infantry, October 1917. 109th Engineers, A.E.F. Overseas England and France, ten months. Discharged July 16, 1919.

Harry C. Parsons, Watertown, S. Dak.

Commissioned First Lieutenant July 5, 1918. Promoted to Captain January 19, 1918. Promoted to Major October 8, 1918. Director Field Hospital Company, 11th Sanitary Train, Camp Meade, Md. Instructor M.O.T.C. Ft. Riley, Kans. No overseas service. Discharged January 2, 1919.

D. H. Patterson, Cleveland, O.

Commissioned First Lieutenant October 3, 1918. Surgical service, Base Hospital, Camp Sevier, S. C. No overseas service. Discharged December 1, 1918.

Paul M. Patterson, Washington, D. C.

Commissioned First Lieutenant June 25, 1917. Promoted to Captain February 17, 1919. Promoted to Major May 27, 1919. M.O.T.C. Ft. Riley, Kans. September 1917. Adjutant, Evacuation Hospital No. 1, October 1917 and A.E.F. Asst. to Surgeon, 4th Corps A.E.F. July 1918. Evacuation Officer, 1st Army, Chief Surgeon's Office September 1918. Evacuation Officer, Savenay Hospital Center, January 1919. Overseas France from December 1917 to July 1919. Captain, Regular Army, now on duty in Washington, D. C.
Cited for Meritorious Service by Commander-in-Chief A.E.F. April and June 1919. Distinguished Service Medal, March 1923.

Daniel F. Paul, Rock Island, Ill.

Commissioned First Lieutenant October 25, 1918. M.O.T.C. No overseas service. Discharged December 9, 1918.

Voyle A. Paul, Stamford, Conn.

Commissioned First Lieutenant July 9, 1918. Genito-Urinary service, Infirmary, Replacement Group, Camp Greenleaf, Ga. Officer in charge Development Battalion, G.U. Infirmary, Camp Greenleaf. Instructor, School of Urology, Camp Greenleaf. No overseas service. Discharged January 7, 1919.

Charles E. Paxon, Hannibal, Mo.

Commissioned Captain October 26, 1918. M.O.T.C. Ft. Riley, Kans. No overseas service. Discharged December 7, 1918.

Richard R. Paxson, Philadelphia, Pa.

Commissioned Captain June 29, 1918. Ward Surgeon, Base Hospital, Camp Devens, Mass. Provisional Field Hospital A, Camp Greenleaf, Ga. No overseas service. Discharged December 6, 1918.

John A. Payne, Setauket, N. Y.

Commissioned First Lieutenant October 6, 1917. Promoted to Captain November 11, 1918. M.O.T.C. Camp Greenleaf, Ga. April 1918. Camp Mills, N. Y. May 1918. Base Hospital No. 6, A.E.F. July 1918. Base Hospital No. 3, A.E.F. August 1918. Bordeaux Embarkation Camp, January 1919. Overseas France, ten months. Discharged October 16, 1919.

Arthur Peake, Grand Forks, N. Dak.

Commissioned First Lieutenant September 1, 1917. Hospital service March 1918. No overseas service. Discharged December 6, 1919.

Richard S. Pearse, Brooklyn, N. Y.

Commissioned First Lieutenant August 24, 1917. Promoted to Captain June 1, 1918. Neurologist, Base Hospital, Camp Upton, N. Y. September 1917. Neurologist, Base Hospital No. 68, Camp Crane, Pa. May 1918. Base Hospital No. 5, Pontanezen Barracks, A.E.F. July 1918. Base Hospital No. 68, A.P.O. 708 July 1918. Neuropsychiatrist, Base Hospital No. 38, Base Section No. 1, December 1918. Base Hospital No. 104, Beau Desert Hospital Center, February 1919. 135th Aero Squadron, A.E.F. March 1919. Assistant to Surgeon, Mitchell Field, N. Y. May 1919. Overseas France, ten months. Discharged June 9, 1919.

Raymond E. Peck, Davenport, Ia.
Commissioned Captain. M.O.T.C. Camp Greenleaf, Ga. No overseas service. Discharged December 17, 1918.

Harold P. Peckham, Waterford, N. Y.
Commissioned First Lieutenant October 25, 1918. M.O.T.C. Camp Greenleaf, Ga. November 1918. No overseas service. Discharged December 19, 1918.

Franklin B. Pedrick, Washington, D. C.
Commissioned First Lieutenant July 5, 1917. Promoted to Captain February 17, 1919. 4th London General Hospital, London, England, October 1917. 137th Field Ambulance, B.E.F. February 1918. 13th E. Surrey Regiment, B.E.F. March 1918. *Prisoner of War,* Germany, April 9th to November 20, 1918. 4th London General Hospital, London, January 1919. Fellowship in Medicine. University of London, March 1919. Overseas England, France and Germany from October 1917 to July 1919. Discharged August 6, 1919.

C. Winfield Perkins, New York, N. Y.
Commissioned First Lieutenant September 1916. Promoted to Captain July 18, 1918. M.O.T.C. Camp Greenleaf, Ga. Roentgenologist, Base Hospitals No. 8, No. 69 and No. 118, A.E.F. Roentgenologist in Chief, General Hospital No. 8, Otisville, N. Y. Overseas France. Discharged October 15, 1919.

Roscoe L. Perkins, Harrisburg, Pa.
Commissioned First Lieutenant May 9, 1917. Promoted to Captain April 15, 1918. Promoted to Major February 17, 1919. Instructor First Aid to medical department and rifle companies. Field service, 51st Infantry, Vosges and Argonne. A.E.F. Overseas France, nine months. Discharged June 28, 1919.

James K. M. Perrine, Pittsburgh, Pa.
Commissioned Captain July 16, 1917. Promoted to Major January 30, 1919. M.O.T.C. Camp Greenleaf, Ga. August 1917. Surgeon, 328th Infantry, 164th Brigade. 82nd Division, Camp Gordon, Ga. October 1917. Surgeon, 319th Machine Gun Battalion, Camp Upton, N. Y. April 1918 and A.E.F. May 1918. Motor Transport Corps School No. 1, August 1918. Camp Hospital No. 93, A.P.O. 786. December 1918. Camp Hospital No. 43, April 1919. Medical Detachment, 335th Service Battalion, June 1919. Physical Examining Board, Camp Shelby, Miss. July 1919. Chief, Eye, Ear, Nose and Throat Service, Camp Hospital, Nogales, Ariz. November 1919. Overseas France, thirteen months. Discharged December 5, 1920.

Chester M. Peters, Canton, O.
Commissioned First Lieutenant August 14, 1917. Promoted to Captain November 23, 1918. Promoted to Major May 3, 1919. Roentgenologist, Camp Surgeon, Sanitary and Medical Inspector A.E.F. Overseas France, fourteen months. Discharged July 31, 1919.

Frederick C. Peters, Philadelphia, Pa.
Commissioned First Lieutenant May 20, 1917. Field work as Medical Officer with American and British Field Ambulance Companies. In various British and American offensives. Overseas France, ten months. Discharged January 18, 1919.

Captain
Franklin B. Pedrick

© Underwood & Underwood

Captain
C. Winfield Perkins

Captain
Ralph E. Pilgram

Major
Stewart S. Piper

Reuben A. E. Peterson, Swissvale, Pa.

Commissioned First Lieutenant October 6, 1917. Promoted to Captain May 23, 1919. Laboratory, Atlanta, Ga. November 1917. Assistant to C.O., Base Hospital, Camp Wheeler, Ga. November 1917. M.O.T.C. Camp Greenleaf, Ga. January 1918. Surgeon, 521st Battalion, Engineers, Camp Humphreys, Va. April 1918 and A.E.F., Mesves Hospital Center, September 1918. Assistant to C.O., Provisional Base Hospital No. 3, Mesves Hospital Center, October 1918. Surgeon, 521st Engineers, Mesves Hospital Center, January 1919 and at LeMans, May 1919. Overseas France, nine months. Discharged July 14, 1919.

Samuel H. Pettler, Beaver Falls, Pa.

Commissioned First Lieutenant July 10, 1917. Surgeon in charge A.R.D., No. 302, Camp Upton, N. Y. Development Battalion, Camp Upton, N. Y. No overseas service. Discharged December 11, 1918.

Everett J. Phelps, Elderon, Wis.

Commissioned Captain June 6, 1918. Temporary duty at University of Colorado. Post Hospital, Ft. Leavenworth, Kans. No overseas service. Discharged December 17, 1918.

Charles C. Phillips, Owensboro, Ky.

Commissioned First Lieutenant August 31, 1917. Promoted to Captain December 31, 1917. Promoted to Major May 21, 1919. M.O.T.C. Ft. Benjamin Harrison, Ind. September 1917. Assistant to Surgeon, Corozal, Canal Zone, November 1917. Surgeon, Camp at Gatun, C. Z. March 1919. No overseas service. Discharged September 30, 1919.

Edwin J. Phillips, Rixford, Pa.

Commissioned Captain October 18, 1918. Convalescent Camp No. 15, Camp Greenleaf, Ga. Ward Surgeon, General Hospital No. 14, Ft. Oglethorpe, Ga. Chief Contagious service, Camp Hospital, Army Supply Base, Norfolk, Va. Demobilization Board, Port of Embarkation, Newport News, Va. No overseas service. Discharged August 18, 1919.

Thomas W. Phillips, Camden, N. J.

Commissioned First Lieutenant August 8, 1917. Base Hospital No. 44, Camp Dix, N. J. March 1918 and Pougues-les-Eaux, A.E.F. July 1918. Evacuation Hospital No. 24, October 1918. Urologist, Camp Ancona, February 1919. Camp Dix, N. J. July 1919. Overseas France, six months. Discharged August 19, 1919.

Orlando W. Pickford, Detroit, Mich.

Commissioned First Lieutenant July 30, 1917. Promoted to Captain July 17, 1918. Field Hospital No. 128, Hospital Militaire de Belfast. Battalion Surgeon, 119th Field Artillery, 32nd Division, A.E.F. Overseas France, fourteen months. Discharged May 15, 1919.

Reuel A. Pierce, Taunton, Mass.

Commissioned First Lieutenant May 4, 1917. Promoted to Captain September 16, 1918. Battalion Surgeon, 103rd Infantry, A.E.F. Overseas France, eighteen months. Discharged April 28, 1919.

Willard E. Pierce, Milford, Del.

Commissioned First Lieutenant September 7, 1917. M.O.T.C. Camp Greenleaf,

Ga. January 1918. Cornell Medical College, School of Military Roentgenology, New York, N. Y. March 1918. No overseas service. Discharged October 18, 1918 for physical disability.

Arthur G. Pilch, Bloomfield, N. J.

Commissioned Captain July 10, 1917. M.O.T.C. Camp Greenleaf, Ga. October 1917. Reconstruction Company, 14th Battalion, Camp Greenleaf, April 1918. Detention Camp, 15th Battalion, Camp Greenleaf, April 1918. Camp Mills, N. Y. June 1918 and A.E.F. July 1918. Orthopedic Surgeon, Special Training Battalion, Mehers, August 1918. Base Hospital No. 62, A.P.O. 780, October 1918. 359th Infantry, 90th Division, January 1919. Overseas France, eleven months. Discharged June 16, 1919.

Ralph E. Pilgram, Harrisburg, Pa.

Commissioned First Lieutenant January 11, 1918. Promoted to Captain May 2, 1919. M.O.T.C. Camp Greenleaf, Ga. July 1918. Chief Surgical Clinic, Camp Gordon, Ga. August 1918. Base Hospital No. 72, Mesves Hospital Center, A.E.F. November 1918. Examining Board, Bordeaux Embarkation Camp, January 1919. Overseas France, eight months. Discharged August 4, 1919.

Curtis D. Pillsbury, Ft. Sill, Okla.

Commissioned First Lieutenant February 12, 1916. Promoted to Captain June 28, 1917. Commissioned First Lieutenant, Regular Army, September 14, 1917. Promoted to Captain, Regular Army, November 24, 1918. Mexican Border 1916-1917. Army Medical School, Washington, D. C. and Harvard Post-Graduate School, Boston, Mass. 1917. Orthopedic Surgeon, Base Hospital, Camp MacArthur, Tex. 1918. Orthopedic Consultant, 36th Division, A.E.F. August 1918. Orthopedic service, Base Hospital No. 69, February 1919. Walter Reed General Hospital, Washington, D. C. In the Meuse-Argonne offensive with the 36th Division and Champaign Sector, 4th French Army. Overseas France, nine months. Promoted to Major, Regular Army. Now stationed at Ft. Sill, Okla.

Hiram E. Pintler, Peoria, Ill.

Commissioned Captain June 13, 1918. M.O.T.C. Temporary duty, West Virginia University S.A.T.C. No overseas service. Discharged May 25, 1919.

Stewart S. Piper, Elmira, N. Y.

Commissioned First Lieutenant July 6, 1917. Promoted to Captain December 26, 1917. Promoted to Major July 3, 1918. Post Surgeon, Ft. Moultrie, S. C. Regimental Surgeon, A.E.F. Overseas France, seven months. Discharged July 21, 1919.

William S. Piper, Clearfield, Pa.

Commissioned First Lieutenant June 5, 1917. Promoted to Captain December 13, 1917. 1-2 South Midland Field Ambulance, B.E.F. 1-6 Royal Warwickshire Infantry, B.E.F. 50th Field Ambulance, B.E.F. No. 57 General Hospital and No. 4 General Hospital, B.E.F. Overseas France and Belgium, thirteen months. Discharged January 2, 1919.

Edward A. Pitcairn, Pittsburgh, Pa.

Commissioned First Lieutenant May 17, 1917. Promoted to Captain. M.O.T.C. Ft. Oglethorpe, Ga. June 1917. 24th Ambulance Company, Ft. Oglethorpe, July 1917. Adjutant, Evacuation Hospital No. 5, Camp Greenleaf, Ga. December 1917 and Camp Crane, Pa. April 1918. Adjutant, Evacuation Hospital No.

5, Base Section No. 5, Pontanezen Barracks, A.E.F. June 1918 and Sery-Magneval, August 1918. Adjutant and Registrar, Evacuation Hospital No. 5, Staden, Belgium, November 1918 and Kerhoun, France, January 1919. Overseas France and Belgium, eight months. Discharged March 4, 1919.

Hervey B. Pitcher, Fitchburg, Mass.

Commissioned First Lieutenant October 24, 1918. M.O.T.C. Camp Greenleaf, Ga. November 1918. No overseas service. Discharged December 12, 1918.

Jonathan J. Pitcher, Mt. Pleasant, Ia.

Commissioned First Lieutenant October 18, 1918. M.O.T.C. Ft. Riley, Kans. No overseas service. Discharged December 5, 1918.

Fred A. Pittenger, Boise, Idaho.

Commissioned Captain August 17, 1917. Promoted to Major. Instructor, M.O.T.C. Ft. Riley, Kans. C.O. Army Sanitary Train No. 2. No overseas service. Discharged December 30, 1918.

Sollis O. Pitts, Agallala, Neb.

Commissioned First Lieutenant October 9, 1918. Medical Officer, 57th Balloon Company, Camp Wise, Tex. and Camp Morrison, Va. No overseas service. Discharged January 3, 1919.

Darley G. Plumb, Melrose Highlands, Mass.

Commissioned First Lieutenant September 6, 1918. Base Hospital. Field and regimental infirmary work. No overseas service. Discharged September 30, 1920.

Giles S. Porter, Los Angeles, Cal.

Commissioned First Lieutenant July 12, 1917. Spruce Production Division, Portland, Ore. June 1918. Assistant to Surgeon, Signal Corps Cantonments, Vancouver, Wash. June 1918. Surgeon, 131st Squadron, Falls City, Ore. September 1918. Surgeon, 63rd Spruce Squadron, December 1918. Assistant to Surgeon, Casual Cantonment, Vancouver, January 1919. No overseas service. Discharged February 13, 1919.

Joseph W. Post, Philadelphia, Pa.

Commissioned First Lieutenant July 1917. Roentgenologist, Mobile Hospital No. 4, A.E.F. Company Commander, Convalescent Camp, Mars Hospital Center. Overseas France, eight months. Discharged May 4, 1919.

William C. Powell, Jr., Bryn Mawr, Pa.

Commissioned First Lieutenant July 25, 1917. Hospital service, Nevers, A.E.F. Battalion Surgeon, 11th Engineers, A.E.F. Overseas France, sixteen months. Discharged May 7, 1919. Died May 5, 1921.

Thomas H. Powick, Easton, Pa.

Commissioned First Lieutenant (N.G.) Transferred to Federal Service. Promoted to Captain January 6, 1919. 1st D. C. Field Hospital, 117th Sanitary Train, 42nd Division, Camp Ordway, August 1917, and Camp Mills, N. Y. August 1917. 165th Field Hospital, 117th Sanitary Train, 42nd Division, A.E.F. November 1917. Guard Detachment, 117th Sanitary Train, Headquarters and Military Police, February 1918. Ambulance Companies No. 165 and No. 167, 117th Sanitary Train, Advanced Area, June 1918. Base Hospital No. 68, No-

vember 1918. 304th Infantry, 85th Division, January 1919. Overseas France, twenty-one months. Discharged August 22, 1919.

Charles I. Pratt, Coatesville, Pa.

Commissioned First Lieutenant December 10, 1917. M.O.T.C. Camp Greenleaf, Ga. January 1918. Base Hospital No. 87, Camp MacArthur, Tex. April 1918 and A.E.F. October 1918. Overseas France, eight and a half months. Discharged May 24, 1919.

Howard P. Preston, Plymouth, Ind.

Commissioned First Lieutenant August 27, 1917. Promoted to Captain November 20, 1918. M.O.T.C. Camp Greenleaf, Ga. April 1918. Casual Officers Depot, A.E.F. Blois, June 1918. Convalescent Hospital No. 2, Nievres, June 1918. Mesves Hospital Center, July 1918. Camp Hospital No. 56, A.E.F. August 1918. Camp Hospital No. 61, August 1918 and Ward officer, Base Hospital No. 218, Poitiers, November 1918. Supply Officer, Ambulance Company No. 158, Mars La Tour, February 1919. Overseas France, one year. Discharged June 28, 1919. Died November 29, 1922.

Charles J. Price, Mt. Morris, Ill.

Commissioned Captain July 23, 1918. M.O.T.C. Ft. Oglethorpe, Ga. August 1918. Base Hospital No. 115, Vichy, A.E.F. October 1918. Chief Eye, Ear, Nose and Throat service, Base Hospital No. 39, La Rochelle, January 1919. Overseas France, eight months. Discharged June 26, 1919.

George S. Price, Fairport, N. Y.

Commissioned Captain May 10, 1917. Medical service, Base Hospital. No overseas service. Discharged December 23, 1918.

F. A. Priest, Marion, Ind.

Commissioned Captain August 30, 1918. Base Hospital, Camp Lee, Va. No overseas service. Discharged January 6, 1919.

Henry C. Prill, Cleveland, O.

Commissioned First Lieutenant October 1, 1917. M.O.T.C. Ft. Riley, Kans. January 1918. No overseas service. Discharged March 7, 1918 for physical disability.

Henry Primm, Ravenna, O.

Commissioned Captain September 6, 1918. M.O.T.C. Camp Greenleaf, Ga. September 1918. Base Hospital, Camp Jackson, S. C. October 1918. Field Infirmary, Camp Shelby, Miss. November 1918. No overseas service. Discharged December 2, 1918.

Earle S. Prindle, Spirit Lake, Idaho.

Commissioned First Lieutenant September 25, 1918. M.O.T.C. Camp Greenleaf, Ga. Inspector, Hoboken, N. J. December 1918. Infirmary, Camp Mills, N. Y. January 1919. No overseas service. Discharged August 23, 1919.

Horace L. Prouty, West Unity, O.

Commissioned First Lieutenant October 10, 1918. Regimental Surgeon, 14th Regiment, Camp Jackson, S. C. No overseas service. Discharged February 4, 1919.

Major
Fred A. Pittenger

First Lieutenant
Sollis O. Pitts

Lieutenant Colonel
Theodore S. Proxmire

Captain
Edward G. Randall

Addison J. Provost, Oshkosh, Wis.

Commissioned First Lieutenant April 2, 1917. Promoted to Captain January 12, 1918. M.O.T.C. Ft. Riley, Kans. July 1917. Base Hospital No. 2, Ft. Bliss, Tex. November 1917. No overseas service.
Died July 7, 1918 at Army and Navy General Hospital, Hot Springs, Ark.

Theodore S. Proxmire, Lake Forest, Ill.

Commissioned First Lieutenant 1912. Captain June 1917. Promoted to Major October 1917. Promoted to Lieutenant Colonel October 1918. Post Surgeon, Ft. Sheridan, Ill. C.O. General Hospital No. 28, Ft. Sheridan, September 1918. No overseas service. Discharged February 1, 1919.

Merrill D. Prugh, Dayton, O.

Commissioned First Lieutenant June 27, 1918. Promoted to Captain May 8, 1919. M.O.T.C. Camp Greenleaf, Ga. August 1918. Ward Surgeon, Base Hospital, Camp Humphreys, Va. October 1918. School for Sanitary Troops, A.E.F., Thezee, December 1918. Base Hospital No. 66, A.E.F. December 1918. Provisional Base Hospital No. 1, January 1919. Overseas France, seven months. Discharged July 15, 1919.

Maurice L. Puffer, Downers Grove, Ill.

Commissioned First Lieutenant April 1917. Promoted to Captain November 7, 1917. M.O.T.C. Ft. Riley, Kans. June 1917. Instructor, Ft. Ethan Allen, Vt. Surgeon, 3rd Battalion U.S. Guards, Boston, Mass. Surgeon, 73rd Regiment Coast Artillery Corps. Surgeon, 5th Anti-Aircraft Machine Gun Battalion, Langres, A.E.F. Overseas France, two and a half months. Discharged January 7, 1919.

Charles D. Pullen, Mt. Pleasant, Mich.

Commissioned Captain September 20, 1917. Camp Infirmary, Camp Mills, N. Y. Escort Detachment, Debarkation Hospital No. 3, New York City, November 1918. No overseas service. Discharged December 1918.

Samuel B. Pulliam, Paducah, Ky.

Commissioned Captain July 26, 1917. Infirmary No. 3, Camp Johnston, Fla. May 1918. C.O. Infirmary No. 3, July 1918. Field Remount Squadron, November 1918. University of Florida, December 1918. No overseas service. Discharged December 20, 1918.

Theodore L. Pulvermacher, Brooklyn, N. Y.

Commissioned First Lieutenant December 26, 1917. Surgeon, Advance Dressing Station, A.E.F. Assistant to Camp Surgeon, Convalescent Camp, Mars Hospital Center. Overseas France, eight months. Discharged February 6, 1919.

Ernest A. Purnell, Granite City, Ill.

Commissioned First Lieutenant July 21, 1917. Promoted to Captain March 30, 1919. Army Medical School, Washington, D. C. August 1917. Liverpool, England August 1917. Lord Derby War Hospital, Chester, England September 1917. No. 9 Field Ambulance, B.E.F. March 1918. Medical Officer, 32nd Brigade, Royal Garrison Artillery, B.E.F. June 1918. Overseas England and France, from August 1917 to April 1919. Discharged May 2, 1919.

Willard N. Putman, Battle Creek, Mich.

Commissioned First Lieutenant July 13, 1917. Promoted to Captain April 12,

1918. C.O. Ambulance section, July 1917. Medical Inspector and Commander of Ambulance Section, Italian Army, June 1918. Overseas Italy from June 1918 to April 1919. Discharged April 26, 1919.

Francis M. Quinn, Minersville, Pa.

Commissioned First Lieutenant September 3, 1917. M.O.T.C. Camp Greenleaf, Ga. January 1918. No overseas service. Discharged February 20, 1918 for physical disability.

Edward G. Randall, Waterville, N. Y.

Commissioned Captain December 7, 1917. Chief Medical Service, Base Hospital No. 48, Mars Hospital Center, A.E.F. October 1918. Chairman Disability Board, Base Hospital No. 48. Overseas France, nine months. Discharged April 24, 1919.

George B. Randall, Albany, N. Y.

Commissioned First Lieutenant July 5, 1917. Promoted to Captain February 17, 1919. Orthopedic Surgeon, Birmingham War Hospital, England. Surgeon, U.S. Base Hospital No. 29, London, England. Overseas England, sixteen months. Discharged March 7, 1919.

John F. Ranken, Brooklyn, N. Y.

Commissioned First Lieutenant March 17, 1917. M.O.T.C. Ft. Benjamin Harrison, May 1917. No overseas service. Discharged July 5, 1917 for physical disability.

Donald T. Rankin, Sumter, S. C.

Commissioned First Lieutenant August 15, 1917. Instructor M.O.T.C. Detention Camp, Depot Brigade, March 1918. Instructor M.O.T.C. December 1918. No overseas service. Discharged December 28, 1918.

Vance Rawson, Chicago, Ill.

Commissioned Captain October 22, 1918. Surgical service, Camp Hospital. No overseas service. Discharged September 24, 1919.

Herman L. Raymond, Collins, N. Y.

Commissioned Captain September 11, 1917. St. Elizabeth's Hospital, Washington, D. C. May 1918. Psychopathic Service, Walter Reed General Hospital, Washington, D. C. July 1918. Ward Surgeon, Base Hospital, Camp Humphreys, Va. August 1918. No overseas service. Discharged December 14, 1918.

Harry M. Read, York, Pa.

Commissioned First Lieutenant June 8, 1917. M.O.T.C. Transport Surgeon, Port of Embarkation, Hoboken, N. J. Overseas as Transport Surgeon. Discharged April 3, 1919.

John H. Reading, Jr., Overbrook, Pa.

Commissioned First Lieutenant December 31, 1917. Base Hospital, Camp Gordon, Ga. Medical service, Base Hospital No. 72, Mesves Hospital Center, A.E.F. Evacuation Hospital No. 9, Army of Occupation. Overseas France and Germany, eight months. Discharged July 9, 1919.

John Recca, New York, N. Y.

Commissioned First Lieutenant February 4, 1918. Medical Officer, Labor Bat-

Captain
Herman L. Raymond

First Lieutenant
John H. Reading, Jr.

First Lieutenant
John Recca

Major
Charles B. Reed

talion. 534th Engineers, A.E.F. August 1918. Advanced Section, A.E.F. Overseas France from August 1918 to July 1919. Discharged July 25, 1919.

Charles B. Reed, New York, N. Y.

Commissioned First Lieutenant July 10, 1917. Promoted to Captain March 15, 1918. Promoted to Major May 2, 1919. Asst. Instructor Roentgenology, Army Medical School, Washington, D. C. School of Roentgenology A.P.O. 731, A.E.F. July 1918. Roentgenologist, Evacuation Hospital No. 1, September 1918. Instruction, Assembly Park for Mobile Units, A.P.O. 702, November 1918. C.O. Medical Dept. X-Ray Repair Shop, Paris, December 1918. Overseas France, thirteen months. Discharged September 17, 1919.

Ralph W. Reed, Cincinnati, O.

Commissioned Captain July 14, 1918. Instructor, M.O.T.C. Camp Greenleaf, Ga. No overseas service. Discharged December 26, 1918.

Robert R. Reed, Morristown, N. J.

Commissioned First Lieutenant August 1, 1917. Promoted to Captain February 21, 1919. M.O.T.C. Camp Greenleaf, Ga. September 1917. Ward Surgeon, Base Hospital, Camp Lewis, Wash. January 1918. Asst. Regimental Surgeon 363rd Infantry, 91st Division, A.E.F. February 1918. In action St. Mihiel, Meuse-Argonne and Lys-Scheldt. Asst. Surgeon, Post Hospital, Presidio, San Francisco, Cal. May 1919. Surgeon, Post Hospital, Ft. Wood, N. Y. Harbor, July 1919. Overseas France and Belgium from July 1918 to March 1919. Discharged October 8, 1919.

Owen C. Rees, Toledo, O.

Commissioned Captain September 1917. St. Mary's Hospital, Hoboken, N. J. July 1918. No overseas service. Discharged December 11, 1918.

James W. Reese, Elyria, O.

Commissioned First Lieutenant October 3, 1917. Promoted to Captain February 17, 1919. Surgical service, Base Hospital No. 6 A.E.F. until January 15, 1919 when Base Hospital Unit No. 208 replaced B.H. No. 6. Overseas France, thirteen months. Discharged June 28, 1919.

Abram C. Reeves, East Orange, N. J.

Commissioned First Lieutenant July 21, 1917. Promoted to Captain March 14, 1918. M.O.T.C. Camp Greenleaf, Ga., August 1917. Army Medical School, Washington, D. C. January 1919. 63rd Infantry, East Potomac Park, Washington, D. C. April 1919. Asst. Officer in charge Physical Examinations, Army Medical School, Washington, May 1919. No overseas service. Discharged October 23, 1920.

Samuel W. Reeves, Ft. Gibbon, Alaska.

Commissioned First Lieutenant July 21, 1917. M.O.T.C. Camp Greenleaf, Ga. May 1918. Training Detachment, State Colored A & M College, Orangeburg, S. C. August 1918. Infirmary No. 3, 165th Depot Brigade, Camp Travis, Tex. December 1918. Asst. Surgeon, Camp Meade, Md. June 1919. No overseas service. Discharged August 6, 1919. First Lieutenant, Regular Army, September 13, 1920. Now on duty at Ft. Gibbon, Alaska.

John L. Reid, Blackwell, Okla.

Commissioned First Lieutenant September 8, 1917. Rockefeller Institute, New

Captain
Robert R. Reed

First Lieutenant
John L. Reid
Died in Service

First Lieutenant
William H. Remer

First Lieutenant
Edwin R. Reynolds

York City, December 1917. Base Hospital, Camp Greene, N. C. December 1917. Student, University Hospital, Philadelphia, Pa. February 1918. Base Hospital, Camp Greene, N. C. March 1918. Roentgenologist, Base Hospital, Camp Mills, N. Y. September 1918. No overseas service.
Died of pneumonia, October 16, 1918 at Camp Mills, N. Y.

Charles B. Reitz, Allentown, Pa.
Commissioned First Lieutenant (N.G.) June 29, 1916. Transferred to Federal Service March 29, 1917. Promoted to Captain June 28, 1917. Mexican Border service October 1916 — March 1917. Instructor M.O.T.C. Ft. Riley, Kans. Rockefeller Institute, New York City. Laboratory, Base Hospitals. No overseas service. Discharged January 2, 1919.

William H. Remer, Chaseburg, Wis.
Commissioned First Lieutenant June 27, 1917. 132nd Ambulance Company, 108th Sanitary Train. A.E.F. Surgeon, Toul, during St. Mihiel Drive. Ward service, Evacuation Hospital No. 114, Fleury-sur-Aire, during Argonne Drive. Base Hospital No. 128, Limoges, October 1918. Overseas France. Discharged June 23, 1919.

Aloysius E. Renner, New York, N. Y.
Commissioned First Lieutenant July 18, 1917. Asst. Surgeon, Post Hospital, Ft. Hancock, N. J. September 1917. Asst. Surgeon, 74th Artillery, Ft. Totten, N. Y. Assistant to Surgeon, 74th Artillery, Camp No. 2, Base Section No. 1, A.E.F. September 1918. Camp Mills, N. Y. December 1918. Post Hospital, Ft. Totten, N. Y. December 1918. Overseas France, three months. Discharged January 6, 1919.

Theodore F. Reusch, Collinsville, Ill.
Commissioned First Lieutenant September 29, 1917. Base Hospital, Camp Wheeler, Ga. April 1918. Asst. Surgeon, Animal Embarkation Depot, N. Charleston, S. C. May 1918. Surgeon, First Aid Station, Port Terminal, Charleston, S. C. No overseas service. Discharged October 1, 1920.

Arthur J. Reynolds, Flint, Mich.
Commissioned Captain October 15, 1918. M.O.T.C. and Base Hospital, Camp Greenleaf, Ga. No overseas service. Discharged January 1919.

Edwin R. Reynolds, Rochester, N. Y.
Commissioned First Lieutenant October 2, 1918. M.O.T.C. October 1918. Base Hospital, Camp Shelby, Miss. November 1918. No overseas service. Discharged December 26, 1918.

Harry C. Reynolds, Passaic, N. J.
Commissioned Captain February 20, 1918. Promoted to Major. Base Hospital No. 48 U.S. and A.E.F. July 1918. Evacuation Hospital No. 107 A.E.F. Overseas France, nine months. Discharged April 24, 1919.

Norman L. Reynolds, Warsaw, Ind.
Commissioned First Lieutenant September 26, 1918. Surgical service, Debarkation Hospital No. 3, New York, N. Y. No overseas service. Discharged April 12, 1919.

Lewis T. Rhoads, Lincoln, Ill.
Commissioned Captain September 5, 1918. M.O.T.C. Camp Greenleaf, Ga.

Hoboken, N. J. October 1918. Camp Surgeon's Office, Camp Merritt, N. J. Charge Infirmary, Camp Merritt, January 1919. No overseas service. Discharged June 3, 1919.

William L. Rhonehouse, Maumee, O.

Commissioned First Lieutenant November 9, 1918. M.O.T.C. Camp Greenleaf, Ga. No overseas service. Discharged December 20, 1918.

Fred T. Rice, Camp Pike, Ark.

Commissioned First Lieutenant July 19, 1917. Promoted to Captain. Promoted to Major. Surgeon, Post Hospital, Ft. Morgan, Ala. February 1917. Recruiting Officer, 4th Infantry, Camp Greene, N. C. November 1917. Assistant to Surgeon, Infirmary, 4th Infantry, Camp Stuart, Va. February 1918 and A.P.O. 701, A.E.F. April 1918. Field Hospital No. 27, October 1918. C.O. Field Hospital No. 7, 3rd Sanitary Train. Director Field Hospitals, 3rd Division, Camp Pike, Ark. November 1919. Overseas France from April 1918 to October 1919. Discharged September 4, 1920. Captain, Regular Army, September 5, 1920. Now on duty at Camp Pike, Ark.

Philip Rice, New York, N. Y.

Commissioned Captain October 2, 1918. Chief Oto-laryngological service, Base Hospital, Ft. Snelling, Minn. No overseas service. Discharged April 19, 1919.

Frank L. Richards, Huntingdon, Pa.

Commissioned First Lieutenant August 8, 1917. Promoted to Captain June 1918. Asst. Sanitary Inspector, Camp Wadsworth, S. C. April 1918. No overseas service. Discharged December 12, 1918.

George H. Richards, Orange, N. J.

Commissioned First Lieutenant May 25, 1917. Assistant to Surgeon, Ft. Oglethorpe, Ga. June 1917. No overseas service. Discharged December 4, 1917. Died September 9, 1919.

Everett E. Richardson, Webster City, Ia.

Commissioned First Lieutenant June 29, 1917. Roentgenologist, Post Hospital, Vancouver, Wash. Roentgenologist, Post Hospital, Ft. Rosecrans, Cal. No overseas service. Discharged April 4, 1919.

O. H. Richer, Warsaw, Ind.

Commissioned First Lieutenant December 31, 1917. Cardio-Vascular Examining Board, Camp Sherman, O. May 1918. Evacuation Hospital No. 17, A.E.F., Siberia. Overseas Russia, seven months. Discharged May 7, 1919.

Elisha R. Richie, Brewster, N. Y.

Commissioned First Lieutenant September 25, 1918. Ward Surgeon, Base Hospital, Camp Taylor, Ky. No overseas service. Discharged March 24, 1919.

Alfred A. Richman, New York, N. Y.

Commissioned First Lieutenant February 28, 1918. Surgical Service, Base Hospital No. 48, U.S. and A.E.F. Field Hospital and Ambulance Company with combat troops, 26th Division, A.E.F. *Gassed in action.* Overseas France, thirteen months. Discharged September 3, 1919.

Herbert E. Riddel, Newton, N. J.

Commissioned First Lieutenant June 6, 1917. Promoted to Captain December

Captain
Philip Rice

First Lieutenant
Elisha R. Richie

Major
Walter B. Rile

First Lieutenant
Harold W. Ripley

6, 1917. Promoted to Major November 11, 1918. Battalion and Regimental Surgeon, 7th Infantry, 3rd Division, A.E.F. Overseas France from April 1917 to January 1919. Discharged February 20, 1919.

Oscar H. Riemenschneider, Cleveland, O.

Commissioned First Lieutenant July 1918. Asst. Surgeon, 7th Engineers Training Regiment, 20th Division, Camp Humphreys, Va. September 1918. Surgeon, 220th Engineers, 20th Division, Camp Humphreys, Camp Sevier, S. C. and Washington Barracks, D. C. No overseas service. Discharged January 15, 1919.

Walter B. Rile, Philadelphia, Pa.

Commissioned First Lieutenant August 7, 1917. Promoted to Captain May 17, 1918. Promoted to Major May 5, 1919. M.O.T.C. Camp Greenleaf, Ga. Sanitary Inspector, Camp Johnston, Fla. Regimental service, A.E.F. Overseas France and Germany, thirteen months. Discharged September 27, 1920.

Stanley M. Rinehart, Washington, D. C.

Commissioned Captain August 1917. Promoted to Major January 1918. Tuberculosis Examiner, Base Hospital, Camp Sherman, O. September 1917. Consultant, Reconstruction Division, Surgeon General's Office, Washington, D. C. June 1918. Consultant, Tuberculosis Section, Surgeon General's Office September 1918. No overseas service. Discharged May 8, 1919.

Arthur H. Ring, Arlington Heights, Mass.

Commissioned Captain October 28, 1918. Neuropsychiatric Dept. General Hospital No. 28, Ft. Sheridan, Ill. No overseas service. Discharged June 17, 1919.

Philip L. Ring, Bellaire, O.

Commissioned First Lieutenant October 24, 1918. Base Hospital, Camp Taylor, Ky. October 1918. No overseas service. Discharged December 11, 1918.

William E. Rink, Burlington, N. J.

Commissioned First Lieutenant August 9, 1917. Hospital service. Overseas France, nine months. Discharged April 4, 1919.

Harold W. Ripley, Braintree, Mass.

Commissioned First Lieutenant August 15, 1917. Base Hospital No. 44, Pougnes-les-Eaux, and Mesves Hospital Center, A.E.F. Overseas France, nine months. Discharged April 29, 1920.

Howard M. Ripley, Kenosha, Wis.

Commissioned First Lieutenant December 15, 1917. Camp Infirmary. Field Hospital No. 22, A.E.F. Battalion Surgeon, 34th Infantry, A.E.F. Overseas France, one year. Discharged September 3, 1919.

Frederic G. Ritchie, South Norwalk, Conn.

Commissioned First Lieutenant August 26, 1916. Promoted to Captain April 2, 1917. Promoted to Major August 20, 1918. Chief Ophthalmological service, Head Surgery, Base Hospital, Camp Upton, N. Y. Lecturer and Member Aviation Examining Board, Camp Upton. No overseas service. Discharged December 11, 1918.

Sexton C. Roane, New York, N. Y.

Commissioned First Lieutenant July 11, 1917. Surgeon, 71st N. Y. Infantry, N.G., Van Cortlandt Park, N. Y. City, September 1917. Surgeon, 106th Infan-

try, Camp Wadsworth, S. C. October 1917. Surgeon, 3rd Battalion, 106th Infantry A.E.F. June 1918. Sanitary Detachment, 106th Infantry, September 1918. Surgeon, 102nd Field Signal Battalion, November 1918. C.O. Sanitary Detachment, 102nd Field Signal Battalion. *Wounded September 25, 1918.* Overseas France, nine months. Discharged March 31, 1919.

Frederick C. Robbins, Rochester, N. Y.

Commissioned First Lieutenant July 23, 1917. Promoted to Captain November 19, 1917. Promoted to Major May 2, 1919. Neuropsychiatric Dept. Base Hospitals, U.S. and A.E.F. Neurological Hospitals No. 1 and No. 2. Overseas France and Germany from July 1918 to September 1919. Discharged September 17, 1919.

F. A. Roberts, Flint, Mich.

Commissioned Captain July 10, 1917. Promoted to Major March 11, 1918. Organized and equipped Michigan Knights Templar Ambulance Company. Director of Field Hospitals, 84th Division. Overseas France, three months. Discharged February 7, 1919.

Herbert A. Roberts, Derby, Conn.

Commissioned First Lieutenant September 7, 1917. Medical and Isolation wards, Hospital, Port of Embarkation, Newport News, Va. Transport Surgeon S.S. "Abruzzi," September to November 1918. Debarkation Hospital, Hampton, Va. Overseas as Transport Surgeon. Discharged December 14, 1918.

Linford B. Roberts, Wycombe, Pa.

Commissioned First Lieutenant February 7, 1918. M.O.T..C Camp Greenleaf, Ga. August 1918. Base Hospital, Camp Meade, Md. October 1918. No overseas service. Discharged September 2, 1919.

Percy W. Roberts, New York, N. Y.

Commissioned Captain September 23, 1918. M.O.T.C. Camp Greenleaf, Ga. September 1918. Base Hospital No. 159, Camp Greenleaf, October 1918. General Hospital No. 35, West Baden, Ind. December 1918. No overseas service. Discharged April 6, 1919.

John H. Robertson, Johnson City, N. Y.

Commissioned First Lieutenant January 1918. Base Hospital No. 48 A.E.F. Detached service in the Argonne, St. Mihiel and Verdun. Overseas France, ten months. Discharged April 1919.

Perry C. Robertson, Ionia, Mich.

Commissioned First Lieutenant April 12, 1918. Promoted to Captain February 17, 1919. Neuropsychiatric service, Base Hospital No. 6, Bordeaux, A.E.F. and Base Hospital No. 214, A.E.F. Overseas France, one year. Discharged June 16, 1919.

Martin B. Robinson, Detroit, Mich.

Commissioned First Lieutenant November 10, 1919. M.O.T.C. No overseas service. Discharged December 22, 1919.

William H. Robinson, Detroit, Mich.

Commissioned First Lieutenant July 20, 1918. Hospital, Air Service Depot, Garden City, N. Y. No overseas service. Discharged January 31, 1919.

Major
Frederic G. Ritchie

First Lieutenant
Herbert A. Roberts

Major
John A. Rockwell, Jr.

First Lieutenant
James Y. Rodger

Carl H. Robinsteen, Pittsburgh, Pa.
Commissioned First Lieutenant January 24, 1918. St. Mary's Hospital, Port of Embarkation, Hoboken, N. J. March 1918. Exchange Officer, Evacuation Officer and Asst. Adjutant, Army Hospital, Ellis Island, N. Y. March 1918. No overseas service. Discharged June 25, 1919.

Lawrence H. Roblee, Chicago, Ill.
Commissioned First Lieutenant June 1, 1917. Promoted to Captain February 1918. Promoted to Major May 1919. Surgeon, Ft. Leavenworth, Kans. Urologist Base Hospital No. 66, A.E.F. Division Urologist, Second Division, A.E.F. Army of Occupation. Overseas France and Germany, fifteen months. Discharged June 12, 1919.

Leonard F. Roblee, Lockport, Ill.
Commissioned First Lieutenant November 5, 1917. Surgeon, Chicago Recruiting District. No overseas service. Discharged January 2, 1919.

Victor L. Rocho, Portland, Ore.
Commissioned First Lieutenant June 8, 1917. Orthopedic Surgeon, Camp Fremont, Cal. Assistant to Orthopedic Surgeon, Letterman General Hospital, San Francisco, Cal. No overseas service. Discharged to accept Lieutenancy, Regular Army, January 21, 1920. Resigned April 9, 1920.

John A. Rockwell, Jr., Cambridge, Mass.
Commissioned Major August 18, 1917. Chief Medical service, Base Hospital No. 44, April 1918. Chairman Disability Board, Base Hospital No. 44, Camp Dix, N. J. Base Hospital No. 44, Mesves Hospital Center, A.E.F. Overseas France, nine months. Discharged April 30, 1919.

James Y. Rodger, Lowell, Mass.
Commissioned First Lieutenant April 10, 1917. 103rd Field Hospital, A.E.F. 101st Field Ambulance, A. E. F. Overseas France, eleven months. Discharged December 15, 1918.

Albert H. Rodgers, Corning, N. Y.
Commissioned Captain October 1, 1918. M.O.T.C. Camp Greenleaf, Ga. Base Hospital No. 141, Camp Crane, Pa. No overseas service. Discharged December 12, 1918.

Henry F. Roepke, Philadelphia, Pa.
Commissioned First Lieutenant December 12, 1917. M.O.T.C. Camp Greenleaf, Ga. January 1918. No overseas service. Discharged January 7, 1919.

Harry Rogers, Orange, N. J.
Commissioned First Lieutenant June 8, 1918. Promoted to Captain September 12, 1918. Attached to the French Army with U.S.A. Ambulance Service, January 1918. Evacuation Hospital No. 3, A.E.F. July 1918. Army of Occupation, December 1918. Overseas France and Germany from December 1917 to April 1919. Discharged April 24, 1919.
Citation from French Army, April 26, 1918 with Croix de Guerre.

William M. Rogers, Trenton, N. J.
Commissioned First Lieutenant October 3, 1917. Promoted to Captain May 10, 1919. M.O.T.C. Camp Greenleaf, Ga. January 1918. Surgeon 162nd Depot

Captain
Albert H. Rodgers

Captain
Harry Rogers
Croix de Guerre

First Lieutenant
Robert R. Roth

Captain
William D. Rowland

Brigade and Asst. Surgeon, 319th Quartermaster Labor Battalion, Camp Pike, Ark. April 1918. 319th Labor Battalion, Camp Hill, Va. June 1918 and A.E.F. July 1918. Mobile Hospital No. 1, A.E.F. August 1918. 115th Field Hospital, 104th Sanitary Train, November 1918 and 30th Infantry A.E.F. Overseas France, nine and a half months. Discharged May 21, 1919.

William F. Rohland, Cleveland, O.

Commissioned First Lieutenant May 31, 1917. Promoted to Captain November 23, 1917. M.O.T.C. Ft. Benjamin Harrison, Ind. July 1917. Ambulance Company Detachment No. 5, Camp Devens, Mass. August 1917. Asst. to Brigade Surgeon, Infirmary, Depot Brigade, Camp Devens. Ambulance Company No. 304 and No. 301, A.E.F. C.O. Ambulance Company No. 302, A.E.F. Base Hospital No. 9, A.E.F. Overseas France. Discharged May 31, 1919.

Walter C. Rohrkaste, Pittsburgh, Pa.

Commissioned First Lieutenant October 3, 1918. Replacement Unit No. 74, Section B, Motor Group, Camp Greenleaf, Ga. No overseas service. Discharged January 20, 1919.

Charles T. Root, Detroit, Mich.

Recommended for First Lieutenancy November 1918. No action taken by Adjutant General's Office because of Armistice. No active service.

James J. Rose, Marshall, Ill.

Commissioned First Lieutenant June 30, 1917. Promoted to Captain November 1918. M.O.T.C. Camp Greenleaf, Ga. Camp Surgeon and Sanitary Officer, Camp Greenleaf. No overseas service. Discharged January 14, 1919.

Morris Rosenfeld, New York, N. Y.

Commissioned First Lieutenant September 11, 1918. Ward Surgeon, Debarkation Hospital No. 3, New York, N. Y. No overseas service. Discharged August 8, 1919.

Joseph D. Rosenthal, Brooklyn, N. Y.

Commissioned First Lieutenant November 13, 1917. M.O.T.C. Camp Greenleaf, Ga. January 1918. Rockefeller Institute, New York, N. Y. March 1918. Army Medical School, Washington, D. C. April 1918. General Hospital No. 17, Markleton, Pa. May 1918. No overseas service.
Died of pneumonia in General Hospital No. 17, October 22, 1918.

Charles E. Ross, Wichita, Kans.

Commissioned Captain September 12, 1918. Neuropsychiatry. No overseas service. Discharged March 8, 1919.

Robert R. Roth, Thomas, W. Va.

Commissioned First Lieutenant September 20, 1917. 314th Infantry, Camp Meade, Md. Camp Greenleaf, Ga. March 1918. Oto-Laryngological service, General Hospital No. 14, Ft. Oglethorpe, Ga. May 1918. C.O. Evacuation Hospital No. 39, Camp Greenleaf. No overseas service. Discharged December 9, 1918.

Fred C. Rounds, Dayton, O.

Commissioned First Lieutenant June 1, 1917. Promoted to Captain February 22, 1919. Field Hospital No. 145, 37th Division July 1917 and A.E.F. June 1918. Overseas France and Belgium, nine months. Discharged April 12, 1919.

E. Everett Rowell, Stamford, Conn.

Commissioned Captain August 17, 1917. Promoted to Major February 1919. Roentgenologist, Base Hospital No. 44, Mesves Hospital Center, A.E.F. Overseas France, ten months. Discharged April 27, 1919.

Rodney W. Rowell, Stamford, Conn.

Commissioned First Lieutenant May 2, 1918. Base Hospital No. 44, Camp Dix, N. J. April 1918 and A.E.F., Mesves Hospital Center, July 1918. Field Hospital Company No. 154, A.P.O. 792, Army of Occupation, March 1919. Overseas France and Germany, ten months. Discharged July 2, 1919.

Charles A. Rowland, Chester, Pa.

Commissioned First Lieutenant July 7, 1917. Promoted to Captain January 27, 1919. Battalion field service. Overseas England and France, twenty and a half months. Discharged April 29, 1919.

William D. Rowland, Boston, Mass.

Commissioned First Lieutenant June 8, 1917. Promoted to Captain March 16, 1919. Eye, Ear, Nose and Throat service, Base Hospital No. 44, Camp Dix, N. J. April 1918 and A.E.F. July 1918. Ear, Nose and Throat service, Evacuation Hospital No. 19, Army of Occupation. Overseas France and Germany, thirteen months. Discharged August 30, 1919.

Charles C. Rowley, Pontiac, Ill.

Commissioned First Lieutenant June 8, 1917. Promoted to Captain October 8, 1918. Neuropsychiatric service August 1917. Neuropsychiatrist, Port of Embarkation, Newport News, Va. No overseas service. Discharged May 3, 1919.

Paul A. Royal, Lincoln, Neb.

Commissioned First Lieutenant July 1917. Promoted to Captain July 1918. Neuropsychiatric Board, Camp Logan, Tex. and Camp Shelby, Miss. Chief of Board July 1918. Chief Neuropsychiatric service, Debarkation Hospital, December 1918. Chief Neuropsychiatric service, General Hospital No. 1, New York, N. Y. No overseas service. Discharged September 23, 1919.

Edward D. Rudderow, New York, N. Y.

Commissioned Captain September 3, 1918. Base Hospital, Camp Devens, Mass. September 1918. No overseas service. Discharged December 6, 1918.

Myron P. Rudolph, Camp Benning, Ga.

Commissioned First Lieutenant July 22, 1917. Promoted to Captain, Regular Army. M.O.T.C. Ft. Benjamin Harrison, Ind. August 1917. Field Hospital No. 17, Sanitary Train, 5th Division, Camp Logan, Tex. March 1918. Infirmary, 3rd Battalion, 6th Infantry, A.P.O. 745, A.E.F. June 1918. Asst. Sanitary Inspector, 5th Division, December 1918. Asst. Surgeon, 6th Infantry, February 1919. Camp Hospital No. 33, Camp Pontanezen, Base Section No. 5, August 1919. Overseas France from June 1918 to December 1919. Captain, Regular Army, now on duty at Camp Benning, Ga.

E. P. Ruggles, Dorchester, Mass.

Commissioned First Lieutenant July 29, 1918. M.O.T.C. Camp Greenleaf, Ga. Orthopedic service, Walter Reed General Hospital, Washington, D. C. Demob-

Captain
Edward D. Rudderow

First Lieutenant
Edward P. Ruggles

Major
Scott C. Runnels

Lieutenant Colonel
Lucius A. Salisbury
Chevalier, Legion d'Honneur
Belgian Croix de Guerre with Palm

ilization Board, Disability Board and Orthopedic Surgeon, Convalescent Center, Camp Jackson, S. C. No overseas service. Discharged May 20, 1919.

Burget Runnels, Milledgeville, Ill.

Commissioned First Lieutenant September 12, 1918. Yale Army Laboratory School of Instruction, New Haven, Conn. Camp Dix, N. J. No overseas service. Discharged December 5, 1918.

Scott C. Runnels, Ann Arbor, Mich.

Commissioned Captain July 17, 1917. Promoted to Major September 12, 1918. Base Hospital, Washington University Training Camp. Surgical service. Evacuation Hospital No. 11 A.E.F. October 1918. Evacuation Hospital, Beau Desert, Bordeaux, January 1919. In Argonne offensive October 3rd to November 19, 1918. Overseas France, eight and a half months. Discharged August 22, 1919.

William H. Rupert, Crystal Lake, Ill.

Commissioned First Lieutenant July 10, 1917. Promoted to Captain March 8, 1918. 311th Sanitary Train, 86th Division. C.O. Detachment 311th Sanitary Train. Headquarters and Military Police, A.E.F., Neuchateau. Asst. Sanitary Inspector, 7th Zone, Rolampont. Overseas France, one year. Discharged September 17, 1919.

Hugh T. Ryan, Schuylkill Haven, Pa.

Commissioned First Lieutenant July 24, 1918. M.O.T.C. Camp Greenleaf, Ga. August 1918. Division of Hospitals and Sanitary Trains, Evacuation Group, Camp Greenleaf. No overseas service.
Died of pneumonia at Ft. Oglethorpe, Ga. October 7, 1918.

Walter L. Sachtleben, Chicago, Ill.

Commissioned First Lieutenant January 7, 1918. Ward Surgeon and Laboratory service. Base Hospital No. 44, A.E.F., Mesves Hospital Center. Camp Hospital, Savenay Hospital Center. Overseas France, thirteen months. Discharged August 19, 1919.

Harry A. Sadden, Rochester, N. Y.

Commissioned Captain May 1, 1917. Promoted to Major. Adjutant and Supply Officer, Base Hospital No. 19, Rochester, N. Y. December 1917 and Camp Merritt, N. J. May 1918. Headquarters, Base Hospital No. 19 A.E.F. June 1918. Overseas France, nine and a half months. Discharged April 24, 1919.

Jesse L. Saddler, Bay Village, O.

Commissioned First Lieutenant August 23, 1918. Laboratory service. Camp Greenleaf, Ga. No overseas service. Discharged December 20, 1918.

Fred C. Sage, Waterloo, Ia.

Commissioned Captain July 26, 1918. Eye service, Base Hospital. No overseas service. Discharged December 13, 1918.

Harry M. Sage, Columbus, O.

Commissioned First Lieutenant May 17, 1918. Eye, Ear, Nose and Throat service, Base Hospital, Camp Jackson, S. C. No overseas service. Discharged April 16, 1919.

Lucius A. Salisbury, New York, N. Y.

Commissioned Major (N.G.) April 3, 1917. Transferred to Federal Service.

Promoted to Lieutenant Colonel February 24, 1919. Surgeon, 71st Infantry N.G., N. Y. Surgeon, 106th Infantry, 27th Division, Camp Wadsworth, S. C. October 1917 and A.E.F. Sanitary Inspector, 27th Division, A.E.F. November 1918. In the following battles: East Poperinghe Line and Dickebusch Sector, Ypres-Lys and Somme offensives. *Wounded September 1, 1918, Vierstraat Ridge, Belgium.* Discharged March 31, 1919.
Citations — 27th Division, A.E.F. Chevalier, Legion d'Honneur. Belgian Croix de Guerre with Palm. Conspicuous Service Cross, New York State.

Edward A. Saltzman, Brooklyn, N. Y.
Commissioned First Lieutenant October 8, 1917. Regimental Surgeon, Camp Wadsworth, S. C. No overseas service. Discharged December 20, 1918.

Clyde W. Sample, Wilkinsburg, Pa.
Commissioned First Lieutenant May 13, 1917. Promoted to Captain December 26, 1917. Promoted to Major April 30, 1918. Regimental Surgeon, 318th Infantry, 86th Division, A.E.F. Overseas France, one year. Discharged April 29, 1919.
Cited in Divisional Orders October 4th and October 5th, 1918.

Leslie C. Sammons, Shelbyville, Ind.
Commissioned First Lieutenant August 1, 1918. Organizer and Director Physio-therapy Clinics. No overseas service. Discharged June 19, 1919.

David G. Sampson, St. Louis, Mo.
Commissioned First Lieutenant September 5, 1917. Promoted to Captain. M.O.T.C. Camp Greenleaf, Ga. October 1917. Hospital, Port of Embarkation, Hoboken, N. J. December 1917. Medical service, Base Hospital, Camp Merritt, N. J. January 1918. C.O. Medical Detachment, Camp Merritt, N. J. June 1918. Postal Officer, Base Hospital, Camp Merritt. No overseas service. Discharged December 3, 1919.

William A. Sampson, San Francisco, Cal.
Commissioned First Lieutenant April 1917. Promoted to Captain March 3, 1918. Promoted to Major February 17, 1919. M.O.T.C. Ft. Riley, Kans. June 1917. Battalion and Regimental Surgeon, 17th Field Artillery, 2nd Division, A.E.F. In the Chateau-Thierry, St. Mihiel and Meuse-Argonne offensives. *Severely gassed in action.* Overseas France and Germany from December 1917 to April 1919. Discharged April 27, 1919.
Citations — Commanding General, 2nd Division and General Headquarters, A.E.F. Croix de Guerre with two citations.

Edwin P. Sanborn, Bristol, Conn.
Commissioned First Lieutenant December 21, 1917. Promoted to Captain August 20, 1918. Aviation Section, Signal Corps. Evacuation Hospital No. 6, A.E.F. Advance Motor Transport Corps No. 1, 1st Army, A.E.F. Overseas France, fourteen months. Discharged July 9, 1919.

Burton J. Sanford, Toledo, O.
Commissioned First Lieutenant July 22, 1917. Promoted to Captain. Army Medical School, Washington, D. C. August 1917. England August 1917. Rest Camp, Southampton, England, November 1917. General Hospital No. 2, B.E.F. December 1917. Overseas England and France from August 1917 to April 1919. Discharged April 29, 1919.

Lee M. Sankey, Jeannette, Pa.
Commissioned First Lieutenant June 7, 1917. Promoted to Captain April 30, 1919. Surgeon, General Hospital No. 5, B.E.F. Overseas France from August 1917 to April 1919. Discharged April 30, 1919.

George A. Sarchet, New England, N. Dak.
Commissioned Captain September 16, 1918. Hospital Train service, Newport News, Va. No overseas service. Discharged February 12, 1919.

P. Joseph Sarma, Chicago, Ill.
Commissioned First Lieutenant June 7, 1918. Chief Urologist, Base Hospital group. Ward Surgeon and Urologist General Hospital No. 14, Ft. Oglethorpe, Ga. Transport Surgeon. Overseas as Transport Surgeon. Discharged May 12, 1919.

William F. Satchell, Allentown, Pa.
Commissioned First Lieutenant August 15, 1917. 42nd Division, Camp Mills, N. Y. September 1917. 168th Infantry, A.E.F. November 1917. 165th Field Hospital Company, 42nd Division, A.E.F. November 1917. Discharged March 21, 1918.

William Satterer, Newark, N. J.
Commissioned First Lieutenant June 9, 1917. Promoted to Captain August 16, 1918. Surgeon, 305th Train Headquarters and Military Police and 305th Signal Corps. Overseas France, thirteen months. Discharged August 6, 1919.

Charles D. Saul, Philadelphia, Pa.
Commissioned First Lieutenant December 24, 1917. Promoted to Captain February 1919. Medical Service, Base Hospital No. 48, U.S. and Mars Hospital Center, A.E.F. Overseas France, nine months. Discharged April 26, 1919.

Hugh J. Savage, Cleveland, O.
Commissioned First Lieutenant June 25, 1918. M.O.T.C. Camp Greenleaf, Ga. July 1918. Evacuation Hospital No. 36, Camp Wheeler, Ga. September 1918 and A.E.F. November 1918. Overseas France, seven and a half months. Discharged July 22, 1919.

Joseph G. Savannah, Farmingdale, N. J.
Commissioned First Lieutenant January 31, 1918. M.O.T.C. Camp Greenleaf, Ga. July 1918. Junior Officer, 3rd and 1st Training Battalion, Replacement Group, Ft. Oglethorpe, Ga. No overseas service. Discharged December 21, 1918. Died October 1, 1921.

Gardner A. Sayres, Lancaster, Pa.
Commissioned First Lieutenant July 26, 1917. Laboratory and Medical services, Base Hospital No. 52, Rimancourt, A.E.F. Overseas France, eight months. Discharged May 6, 1919.

Samuel Schaefer, Winona, Minn.
Commissioned Captain April 25, 1917. Promoted to Major March 5, 1918. Regimental Surgeon. Surgeon, Classification Camp, American Embarkation Center, Le Mans, A.E.F. Overseas France, eight months. Discharged June 3, 1919.

William W. Schairer, Rochester, N. Y.

Commissioned First Lieutenant June 1917. Promoted to Captain April 3, 1919. Promoted to Major September 15, 1919. Surgeon, Field Hospital No. 332, 3rd Corps Sanitary Train, A.E.F. Motor Transport Officer, A.E.F. Overseas France and Germany, one year. Discharged July 8, 1919.

Henry F. Schantz, Reading, Pa.

Commissioned First Lieutenant August 21, 1917. Chief Eye, Ear, Nose and Throat service, General Hospital No. 17, Markleton, Pa., May 1918. No overseas service. Discharged February 5, 1919.

Hugh D. Schell, Hamilton, O.

Commissioned First Lieutenant October 9, 1918. Field service, 89th Infantry, 20th Division. No overseas service. Discharged January 29, 1919.

Howard F. Schell, Cincinnati, O.

Commissioned Captain June 19, 1918. M.O.T.C. Camp Greenleaf, Ga. July 1918. Replacement Unit No. 9, Detention Camp, Ft. Oglethorpe, Ga. Surgeon, 301st Ammunition Train, A.E.F. Camp de Souge, September 1918. Classification Camp, A.P.O. 773. Training School for Sanitary Troops. Camp Hospital No. 26, A.E.F. Overseas France, nine and a half months. Discharged July 8, 1919.

Sidney Scheinman, New York, N. Y.

Commissioned First Lieutenant August 1917. Medical Officer, Camp Urologist and Camp Sanitary Officer, A.E.F. Overseas France, fifteen months. Discharged September 25, 1919.

Frederick P. Schenkelberger, Norwich, Conn.

Commissioned First Lieutenant December 22, 1917. Neurological Institute, New York, N. Y. January 1918. General Hospital No. 2 and Base Hospital No. 48, Ft. McHenry, Md. April 1918. Examining Board, Camp Meade, Md. June 1918. Evacuation Hospital No. 49, Ft. Oglethorpe, Ga. August 1918. Savenay Hospital Center, A.E.F. January 1919. Overseas France, four months. Discharged May 1, 1919.

Cortlandt W. Schepeler, Brooklyn, Mich.

Commissioned First Lieutenant July 10, 1917. Promoted to Captain February 28, 1919. Battalion Surgeon, 513th Engineers, A.E.F. Overseas France from April 1918 to June 1919. Discharged June 30, 1919.

Fred E. Scheppler, Somonauk, Ill.

Commissioned First Lieutenant July 10, 1917. Promoted to Captain May 2, 1919. Medical service, A.E.F. Overseas France, one year. Discharged June 23, 1919.

J. Walter Schirmer, Boston, Mass.

Commissioned Captain February 1, 1918. Promoted to Major September 6, 1918. Base Hospital, Camp Devens, Mass. February 1918. Orthopedic Section, Base Hospital, Camp Meade, Md. January 1919. Discharged April 9, 1919.

Joseph W. Schirmer, Needham, Mass.

Commissioned Captain January 14, 1918. Promoted to Major. 76th Division, Camp Devens, Mass. January 1918. Orthopedic service, Base Hospital, Camp

Major
Clyde W. Sample
Cited in Divisional Orders

Major
William A. Sampson

First Lieutenant
James D. Schofield

First Lieutenant
Michael M. Schultz

Devens. February 1918. Base Hospital, Camp Meade, Md. December 1918. No overseas service. Discharged April 9, 1919.

George H. Schlesselman, Fon-du-Lac, Wis.
Commissioned Captain September 13, 1917. M.O.T.C. Camp Greenleaf, Ga. Base Hospital No. 57, A.E.F. August 1918. Discharged March 24, 1919 to join American Red Cross Balkan Commission; stationed in Albania until return to United States December 24, 1919.

William S. Schley, Everett, Mass.
Commissioned First Lieutenant July 5, 1917. Promoted to Captain November 1918. 2nd Massachusetts Field Hospital Company, Framingham, Mass. August 1917. 2nd Field Hospital Company, 26th Division, Camp McGuinness, Mass. September 1917 and A.E.F. October 1917. Temporary Duty, Base Hospital No. 17, Dijon November 1917. 104th Field Hospital, February 1918. Surgeon, 3rd Battalion, 102nd Infantry, May 1918. 103rd Field Hospital, 101st Sanitary Train, September 1918. Surgeon, 2nd Battalion, 102nd Infantry, November 1918. Base Hospital, Camp Devens, Mass. May 1919. Overseas France, eighteen months. Discharged August 16, 1919.

Walter A. Schmitz, Middletown, N. Y.
Commissioned First Lieutenant July 6, 1918. Neuropsychiatric Board and service, Base Hospital. No overseas service. Discharged December 11, 1918.

John F. Schneider, Oshkosh, Wis.
Commissioned First Lieutenant June 25, 1917. M.O.T.C. Ft. Riley, Kans. September 1917. Evacuation Hospital No. 1, A.E.F. January 1918. Base Hospital No. 8, A.E.F. November 1918. Overseas France, one year. Discharged January 2, 1919.

Irving S. Schneikraut, Brooklyn, N. Y.
Commissioned First Lieutenant July 22, 1917. M.O.T.C. Ft. Benjamin Harrison, Ind. August 1917. Special course, New York City, November 1917. Assistant to C.O., Base Hospital, Camp Pike, Ark. January 1918. Assistant to Surgeon, Infirmary No. 4, Camp Pike, May 1918. Surgeon, 335th Q.M.C. Labor Battalion, Camp Pike, June 1918 and 533rd Engineers, Service Battalion, July 1918. Assistant to Surgeon, Infirmary No. 2, 162nd Depot Brigade, Camp Pike, July 1918. No overseas service. Discharged February 4, 1919.

James D. Schofield, Philadelphia, Pa.
Commissioned First Lieutenant September 27, 1918. M.O.T.C. Camp Greenleaf, Ga. September 1918. No overseas service. Discharged December 26, 1918.

Darwin Schott, Champaign, Ill.
Commissioned First Lieutenant November 12, 1918. M.O.T.C. Camp Greenleaf, Ga. November 1918. No overseas service. Discharged December 20, 1918.

Frank B. Schroeder, Princeton, Ill.
Commissioned First Lieutenant September 27, 1918. M.O.T.C. Ft. Riley, Kans. September 1918. Debarkation Hospital No. 1 and No. 51, Hampton, Va. November 1918. Hospital Train No. 3, Newport News, Va. January 1919. No overseas service. Discharged February 14, 1919.

Hugh C. H. Schroeder, Granite City, Ill.
Commissioned First Lieutenant May 25, 1918. M.O.T.C. and Adjutant of Section B, Camp Greenleaf, Ga. August 1918. No overseas service. Discharged January 22, 1919.

Archie F. Schultz, Ft. Wayne, Ind.
Commissioned First Lieutenant June 28, 1918. Promoted to Captain. Base Hospital, Camp Wadsworth, S. C. August 1918. Base Hospital No. 92, Camp Greene, N. C. September 1918 and A.E.F. Kerhuon Hospital Center, January 1919. Battalion Surgeon, 1st U.S. Engineers, August 1919. Field duty Army of Occupation. General Hospital No. 28, Ft. Sheridan, Ill. November 1919. Overseas France and Germany, ten months. Discharged August 15, 1920.

Edwin M. Schultz, Middletown, N. Y.
Commissioned First Lieutenant July 9, 1917. Active duty September 1917. Asst. Surgeon, 164th Infantry, A.E.F. January 1918. 1st Corps School, Gondrecourt. Overseas France, thirteen months. Discharged March 3, 1919.

Michael M. Schultz, Hollis, N. Y.
Commissioned First Lieutenant September 20, 1917. Medical service, Walter Reed General Hospital, Washington, D. C. No overseas service. Discharged May 25, 1918.

Grover C. Schwartz, Lancaster, Pa.
Commissioned First Lieutenant May 4, 1917. Promoted to Captain March 18, 1918. M.O.T.C. Ft. Benjamin Harrison, Ind. June 1917. C.O. Detachment Sanitary Troops, Infirmary No. 5, Camp Grant, Ill. August 1917. 344th Infantry, Camp Grant, September 1917. 311th Sanitary Train, Field Hospital Company No. 343, 86th Division, Camp Grant and Camp Mills, N. Y. June 1918. Headquarters Field Hospital Section, 311th Sanitary Train, A.E.F. October 1918. Field Hospital Company No. 343, Training School for Sanitary Troops A.E.F. and Evacuation Hospital No. 2, Army of Occupation, November 1918. Overseas England, France and Germany, ten months. Discharged August 29, 1919.

F. M. Schwarzel, Chicago, Ill.
Commissioned First Lieutenant October 24, 1918. Roentgenological service. No overseas service. Discharged December 30, 1918.

Robert C. Scott, Syracuse, N. Y.
Commissioned First Lieutenant January 15, 1918. M.O.T.C. Camp Greenleaf, Ga. April 1918. Camp Mills, N. Y. May 1918 and Asst. Surgeon, Camp Hospital No. 41, A.E.F. Medical service, Base Hospital No. 44, November 1918. Convalescent Camp, Savenay Hospital Center, February 1919. Base Hospital No. 69, Savenay Hospital Center, February 1919. Overseas France. Discharged June 28, 1919.

Royal Scudder, Malmo, Neb.
Commissioned Captain June 19, 1918. M.O.T.C. Camp Greenleaf, Ga. August 1918. Evacuation Group, August 1918. C.O. Base Hospital No. 140, Camp Johnston, Fla. September 1918. No overseas service. Discharged January 3, 1919.

Murray M. Sears, Kalamazoo, Mich.

Commissioned First Lieutenant October 21, 1918. M.O.T.C. Ft. Riley, Kans. October 1918. No overseas service. Discharged December 30, 1918.

Frank R. Sedgley, West Roxbury, Mass.

Commissioned Captain April 22, 1918. Rockefeller Institute, New York City, May 1918. Base Hospital, No. 62 Camp Upton, N. Y. July 1918 and A.E.F. August 1918. Field Hospital No. 144, 111th Sanitary Train, 36th Division. Assistant to Surgeon, 144th Infantry. Attending Surgeon A.E.F. Antwerp, Belgium, May 1919. Camp Dix, N. J. August 1919. General Hospital No. 3, Colonia, N. J. September 1919. Walter Reed General Hospital, Washington, D. C. October 1919. Overseas France and Belgium, eleven months. Discharged November 19, 1920.

W. O. Seemann, Eau Claire, Wis.

Commissioned Captain August 7, 1918. Genito-Urinary Service, Infirmary Ft. Riley and M.O.T.C. Ft. Riley, Kans. No overseas service. Discharged January 13, 1919.

Joseph Segal, Twin Falls, Idaho.

Commissioned First Lieutenant August 27, 1917. M.O.T.C. Camp Greenleaf, Ga. October 1917. No overseas service. Discharged February 6, 1918.

Raymond S. Seibert, Trenton, N. J.

Commissioned First Lieutenant April 23, 1915. Promoted to Captain. M.O. T.C. Camp Greenleaf, Ga. August 1917. 113th Infantry, 57th Brigade, 29th Division, Camp McClellan, Ala. October 1918. Assistant to Surgeon 113th Infantry, A.E.F. July 1918. Overseas France, six and a half months. Discharged February 22, 1919.

James S. Seitz, Glen Rock, Pa.

Commissioned First Lieutenant September 20, 1917. C.O., A.A.R.D. Unit No. 14, Camp Greenleaf, Ga. July 1918. Battalion Surgeon, 126th Infantry, 32nd Division, A.E.F., September 1918. Battalion Surgeon, 17th Field Artillery, 2nd Division, April 1919. In the Meuse-Argonne offensive and Army of Occupation. Overseas France and Germany, one year. Discharged August 23, 1919.

Raymond E. Senecal, New Bedford, Mass.

Commissioned First Lieutenant November 1917. Promoted to Captain. M.O. T.C. Camp Greenleaf, Ga. Rest Camp Infirmary, A.E.F. Bordeaux. Surgeon, Cement Mill Company No. 1, Neortagne. Regimental Surgeon, 35th Engineers. Surgeon, Camp Hospital No. 34. Overseas France, fifteen months. Discharged June 26, 1919.

J. Louis Sengstack, Brooklyn, N. Y.

Commissioned First Lieutenant September 27, 1917. M.O.T.C. Ft. Oglethorpe, Ga. February 1918. Orthopedist, Base Hospital, Camp MacArthur, Tex. April 1918. Surgeon, 311th Infantry, 78th Division, A.E.F. In the Argonne offensive. Overseas France, eight months. Discharged May 30, 1919.

Henry C. Senke, Rochester, N. Y.

Commissioned First Lieutenant October 5, 1918. Hospital service, Camp Holabird, Md. No overseas service. Discharged March 8, 1919.

First Lieutenant
James S. Seitz

First Lieutenant
Frederick W. Seward, Jr.

First Lieutenant
J. Holbrook Shaw

First Lieutenant
Harold E. Shear
Died in Service

Alfred R. Seraphin, Philadelphia, Pa.
Commissioned First Lieutenant January 7, 1918. Field work. No overseas service. Discharged December 16, 1918.

Clarence W. Sewall, Boston, Mass.
Commissioned First Lieutenant September 23, 1917. M.O.T.C. Ft. Oglethorpe, Ga. January 1918. Debarkation Hospital, Ellis Island, N. Y. March 1918. Acting C.O., General Hospital No. 34, East Norfolk, Mass. October 1918. No overseas service. Discharged June 10, 1919.

Frederick W. Seward, Jr., Goshen, N. Y.
Commissioned First Lieutenant October 24, 1918. Neuropsychiatric service, Walter Reed General Hospital, Washington, D. C. No overseas service. Discharged June 23, 1919.

Harry L. Shaffer, Pittsburgh, Pa.
Commissioned First Lieutenant September 19, 1918. M.O.T.C. Ft. Oglethorpe, Ga. September 1918. Evacuation Hospital No. 53, Ft. Oglethorpe, November 1918. General Hospital No. 2, Ft. McHenry, Md. December 1918. Rockefeller Institute, New York City and back to General Hospital No. 2. No overseas service. Discharged May 18, 1919.

Henry A. Shaffer, Charleston, Ill.
Commissioned First Lieutenant July 25, 1918. M.O.T.C. Camp Greenleaf, Ga. No overseas service. Discharged December 6, 1918.

Maurice E. Shamer, Baltimore, Md.
Commissioned First Lieutenant October 23, 1918. M.O.T.C. Camp Greenleaf, Ga. No overseas service. Discharged December 20, 1918.

Hugh M. Shannon, El Paso, Tex.
Commissioned First Lieutenant May 28, 1917. Promoted to Captain August 24, 1918. M.O.T.C. Camp Greenleaf, Ga. August 1917. Evacuation Hospital No. 3, Camp Greenleaf, September 1917. Asst. Surgeon, Headquarters Military Police, 2nd Division, Camp Greenleaf, October 1917. Infirmary, 64th Infantry, Ft. Bliss, Tex. November 1917. Asst. to Surgeon, 5th Cavalry, Ft. Bliss, December 1917. Surgeon, 8th Mounted Engineers, Camp Baker, Tex. November 1918. Asst. Surgeon, Executive Officer, Personnel Adjutant, Asst. Chief of Medical Service. Camp Hospital, Mafra, Tex. December 1919. No overseas service. Discharged September 30, 1920.

John P. Sharp, Philadelphia, Pa.
Commissioned First Lieutenant September 6, 1917. Army Medical School, Washington, D. C. February 1918. Sanitary Division, Surgeon General's Office, Washington, D. C. March 1918. No overseas service. Discharged April 1, 1919.

J. Holbrook Shaw, Plymouth, Mass.
Commissioned First Lieutenant August 1917. Evacuation Hospital No. 9 A.E.F. during Meuse-Argonne offensive. Camp Hospital No. 31. American School Detachment, Toulouse University. Overseas France, one year. Discharged August 1919.

Michael J. Shealey, Westboro, Mass.

Commissioned First Lieutenant September 21, 1918. Neuropsychiatric Examiner, Quartermaster Corps, Camp Devens, Mass. September 1918. Base Hospital No. 34, East Norfolk, Mass. October 1918. No overseas service. Discharged May 9, 1919.

Harold E. Shear, Asbury Park, N. J.

Commissioned First Lieutenant May 14, 1918. Assistant to the Surgeon, Office of the Surgeon, Hoboken, N. J. June 1918. No overseas service.
Died October 3, 1918 in Base Hospital, Hoboken, N. J.

William G. Shemeley, Jr., Philadelphia, Pa.

Commissioned First Lieutenant January 12, 1918. Chief Oto-Laryngological service, Camp McClellan, Ala. January 1919. Chief Dept. of Head Surgery, General Hospital No. 43, May 1919. No overseas service. Discharged October 5, 1919.

Warren B. Shepard, Bellevue, Pa.

Commissioned First Lieutenant September 16, 1918. School of Otology-Laryngology, General Hospital No. 14, Ft. Oglethorpe, Ga. Ear, Nose and Throat Service, Infirmary, Camp Greenleaf, Ga. No overseas service. Discharged January 7, 1919.

Philip J. Sheridan, Oil City, Pa.

Commissioned First Lieutenant May 19, 1917. Promoted to Captain August 8, 1918. Regimental Medical Officer attached to British Expeditionary Forces July 1917 to July 1918. Camp Hospital No. 45, A.E.F. July 1918. Post Hospital, Bourges, June 1919. Overseas France, twenty-six months. Discharged August 1919.

William M. Sheridan, Albuquerque, N. Mex.

Commissioned First Lieutenant June 29, 1918. Post Surgeon A. and M. College, Mesilla Park, N. Mex. July 1918. Post Surgeon, Ft. Bliss, Tex. November 1918. No overseas service. Discharged January 20, 1919.

Herbert de G. Sherman, White Plains, N. Y.

Commissioned First Lieutenant March 22, 1917. Promoted to Captain May 2, 1919. M.O.T.C. Camp Greenleaf, Ga. May 1917. Roentgenologist, Provisional Base Hospital, Ft. Oglethorpe, Ga. July 1917. Instructor Military Roentgenology, Cornell University, New York. February 1918. Mobile Operating Unit No. 1, A.E.F. July 1918. Evacuation Hospital No. 73. Field Hospital No. 163. Camp Hospital No. 20. In the St. Mihiel and Argonne-Meuse offensives. Overseas France, ten months. Discharged May 10, 1919.

Warren S. Shields, West Somerville, Mass.

Commissioned First Lieutenant August 15, 1917. Promoted to Captain. Instruction, Rockefeller Institute, New York City, March 1918. Camp Meade, Md. April 1918. Base Hospital No. 44, Camp Dix, N. J. June 1918 and A.E.F. July 1918. Camp Ancona, Base Section No. 2, A.E.F. April 1919. Overseas France, one year. Discharged July 29, 1919.

Frank C. Shipman, Jersey City, N. J.

Commissioned First Lieutenant October 1918. M.O.T.C. Camp Greenleaf, Ga. No overseas service. Discharged December 1918.

Captain
Herbert de G. Sherman

First Lieutenant
Lewis J. Siegal

First Lieutenant
Morris K. Silberman

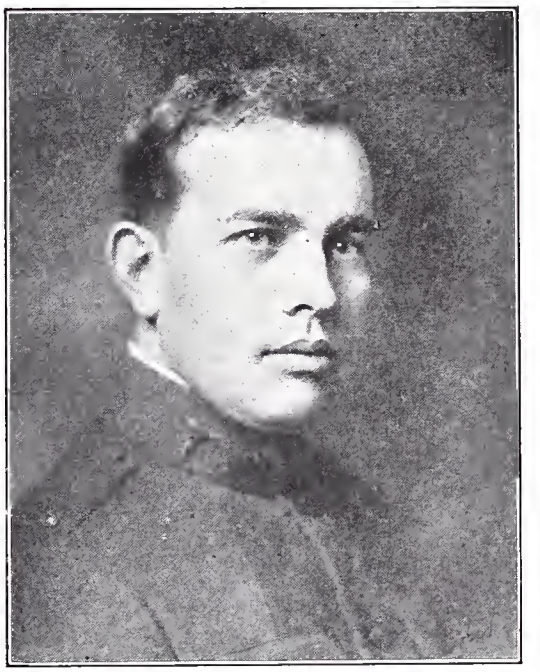

First Lieutenant
Manfred E. Simmons

George G. Shoemaker, Pittsburgh, Pa.

Commissioned First Lieutenant June 28, 1918. Promoted to Captain. Sanitary Detachment, 107th Field Artillery, Camp Hancock, Ga. September 1917. Headquarters Sanitary Detachment, 107th Field Artillery, 28th Division, Camp de Meneon, A.E.F. July 1918. Surgeon, 1st Battalion, 107th Field Artillery, Zone of Advance, Belgium, October 1918. Overseas France and Belgium, nine months. Discharged May 18, 1919.

H. R. D. Shoemaker, San Francisco, Cal.

Commissioned First Lieutenant October 11, 1917. Base Hospital, Ft. MacArthur, Cal. Regimental service, 37th Regiment Coast Artillery Corps, Camp Eustis and Camp Stewart, Va. No overseas service. Discharged December 16, 1918.

David M. Shoemaker, Waynesboro, Pa.

Commissioned First Lieutenant December 4, 1917. Promoted to Captain October 11, 1918. Army Medical School, Washington, D. C. April 1918. Surgeon, 4th Battalion I.R. and T.C., Camp Lee, Va. No overseas service. Discharged July 24, 1919.

James B. Shoemaker, Miami, Ind.

Commissioned First Lieutenant August 15, 1917. M.O.T.C. Ft. Benjamin Harrison, Ind. September 1917. Presidio of San Francisco, Cal. November 1917. Base Hospital, Camp Bowie, Tex. January 1918. No overseas service. Resigned March 20, 1918.

James L. Shoemaker, Norristown, Pa.

Commissioned First Lieutenant November 14, 1917. M.O.T.C. Camp Greenleaf, Ga. July 1918. Base Hospital No. 104, Recruit Station, Hospital Group, Camp Greenleaf, August 1918. Orthopedic Surgeon, Medical Examining Board, Demobilization Group, Camp Taylor, Ky. September 1918. General Hospital No. 41, Fox Hills, N. Y. September 1919. No overseas service. Discharged October 28, 1919.

James R. Sholl, Peoria, Ill.

Commissioned First Lieutenant October 9, 1918. Camp McClellan, Ala., September 1918. Walter Reed General Hospital, Washington, D. C. November 1918. Reconstruction Division, Base Hospital, Camp Gordon, Ga. January 1919. General Hospital No. 26, Ft. Des Moines, Ia. May 1919. No overseas service. Discharged May 31, 1919.

Thornton M. Shorkley, Kensington, Md.

Commissioned Captain June 25, 1917. M.O.T.C. Ft. Oglethorpe, Ga. July 1917. Surgeon, 4th Field Artillery, Pine Camp, Watertown, N. Y. September 1917 and Camp Shelby, Miss., October 1917. 151st Infantry, Camp Shelby, Miss. February 1918. Rest Camp No. 1, LeHavre, A.E.F. November 1918. Belgium Camp, LeMans. Camp Hospital No. 101. Surgeon, 4th Provisional Regiment, Forwarding Camp, American Embarkation Center, January 1919. Surgeon, Balloon Area, American Embarkation Center, May 1919. Overseas France, eight months. Discharged July 25, 1919.

Furman R. Shute, Philadelphia, Pa.

Commissioned First Lieutenant July 18, 1917. Promoted to Captain September 18, 1917. Promoted to Major July 12, 1918. Mess Officer, Sanitary Officer and Instructor, Camp Crane, Pa. No overseas service. Discharged February 6, 1919.

Lewis J. Siegal, New York, N. Y.

Commissioned First Lieutenant April 21, 1917. Medical Officer, Army Building, New York, N. Y. May 1917. M.O.T.C. Camp Greenleaf, Ga. August 1918. Surgeon, U.S. Disciplinary Barracks, Ft. Jay, N. Y. October 1918. No overseas service. Discharged January 10, 1919.

Vane B. Sigler, Trenton, N. J.

Commissioned First Lieutenant September 6, 1917. Promoted to Captain February 27, 1919. M.O.T.C. Camp Greenleaf, Ga. March 1918. 302nd Infantry, Camp Devens, Mass. April 1918 and A.E.F. July 1918. Camp Hospital No. 29, A.E.F. August 1918. Medical Detachment, 3rd Battalion, 302nd Infantry, August 1918. Ambulance Company No. 316, 304th Sanitary Train, January 1919. 311th Machine Gun Battalion, February 1919. Asst. Surgeon, Infirmary, 6th Infantry, March 1919. Overseas France, one year. Discharged August 12, 1919.

Edward W. Sikes, Freeport, Ill.

Commissioned First Lieutenant July 31, 1917. Asst. Regimental Surgeon, April 1918. No overseas service. Discharged February 19, 1919.

Morris K. Silberman, New York, N. Y.

Commissioned First Lieutenant July 1917. Aviation Field Hospital and Camp Hospital, attached to Handley-Page Bombing outfit with the American and British Expeditionary Forces. Overseas France and England, one year. Discharged April 1919.

Don H. Silsby, St. Johns, Mich.

Commissioned First Lieutenant April 21, 1917. Promoted to Captain August 4, 1917. Promoted to Major March 7, 1918. Surgeon, 344th Infantry, 86th Division. Surgeon, Convalescent Center, Camp Grant, Ill. No overseas service. Discharged September 11, 1919.

Manfred E. Simmons, Lowell, Mass.

Commissioned First Lieutenant June 24, 1918. Base Hospitals and Divisional Sanitary Trains, Camp Greenleaf, Ga. August 1918. Orthopedic Surgeon, Newport News, Va. September 1918 and Convalescent Center, Camp Lee, Va. February 1919. No overseas service. Discharged October 21, 1919.

Karl S. Simpson, Pittsburgh, Pa.

Commissioned First Lieutenant September 24, 1917. Promoted to Captain May 21, 1918. Base Hospital, Camp Dix, N. J. February 1918. Ear, Nose and Throat service, Base Hospital No. 48, Ft. McHenry, Md. April 1918 and A.E.F. July 1918. 101st Field Hospital, 26th Division, July 1918. Base Hospital No. 48, January 1919. With the 26th Division at Chateau-Thierry, Argonne-Meuse and St. Mihiel. Overseas France, nine months. Discharged April 21, 1919.

Elmer C. Singer, Ft. Wayne, Ind.

Commissioned First Lieutenant August 10, 1917. Promoted to Captain. Surgical Team, Evacuation Hospital No. 6, A.E.F. Overseas France and Germany, one year. Discharged May 6, 1919.

James R. Skeoch, Scranton, Pa.

Commissioned First Lieutenant December 31, 1917. Promoted to Captain May 2, 1919. Personnel Officer and Adjutant, Base Hospital. Replacement Unit,

Captain
Karl S. Simpson

First Lieutenant
A. Dwight Smith

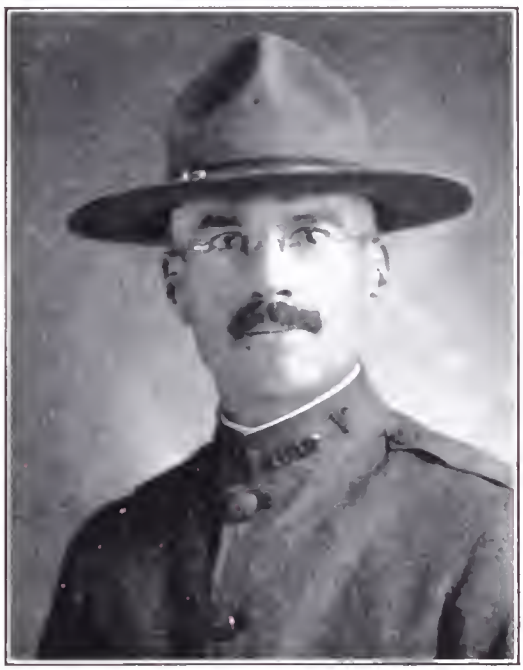

Major
Lynn C. Smith

Captain
Orrin L. Smith

A.E.F. Post Hospital, Is-sur-Tille. Overseas France, fourteen months. Discharged October 15, 1919.

Peter W. Skladzien, Bayonne, N. J.

Commissioned First Lieutenant July 9, 1918. M.O.T.C. Ft. Oglethorpe, Ga. July 1918. Base Hospital, Camp Jackson, S. C. September 1918. Base Hospital No. 112, Hoboken, N. J. October 1918 and Base Section No. 5, A.E.F., January 1919. Assistant to Surgeon, Camp Hospital No. 33, Base Section No. 5. Detached service, University of Bordeaux. Overseas France, six months. Discharged August 18, 1919.

Thaddeus S. Skladzien, Meriden, Conn.

Commissioned First Lieutenant December 31, 1917. Instructor, Companies No. 6, No. 4 and No. 15, Replacement Group, Camp Greenleaf, Ga. No overseas service. Discharged January 2, 1918.

Harrison G. Sloat, Glen Cove, N. Y.

Commissioned Captain September 28, 1918. M.O.T.C. Ft. Benjamin Harrison, Ind. Ordered to France July 1917. Remount Depot, Base Section No. 1, A.E.F. September 1917. Asst. Surgeon, 162nd Infantry, April 1918 and 116th Engineers, A.E.F. June 1918. Overseas France from July 1917 to June 1919. Relieved from duty July 1, 1919.

D. H. Smeltzer, Youngstown, O.

Commissioned First Lieutenant (N.G.) June 1916. Transferred to Federal Service. Promoted to Captain September 1918. Mexican Border service. Medical service in A.E.F. and Army of Occupation. Overseas France and Germany. Discharged July 26, 1919.

A. Dwight Smith, Glendale, Cal.

Commissioned First Lieutenant June 28, 1918. Hospital work, Camp MacArthur, Tex. and Camp Stotsenburg, Philippine Islands. Regimental Surgeon, Field Artillery, Camp Stotsenburg, P. I. No overseas service. Discharged February 17, 1919.

Alba L. Smith, Detroit, Mich.

Commissioned First Lieutenant December 31, 1918. Office of the Surgeon, Port of Embarkation, Hoboken, N. J. April 1918. Boarding Inspector's Office, Steamer Gosnold, Port of Embarkation, Hoboken, December 1918. Boarding Officer, Quarantine Station, Staten Island, N. Y. May 1919. No overseas service. Discharged July 2, 1919.

Andrew W. Smith, Riverside, Cal.

Commissioned First Lieutenant April 1917. Promoted to Captain December 1, 1917. Commissioned First Lieutenant, Regular Army, December 15, 1917. Promoted to Captain, Regular Army, November 24, 1918. Instructor M.O.T.C. Ft. Riley, Kans. May 1917. Instructor M.O.T.C. Camp Greenleaf, Ga. No overseas service. Captain, Regular Army. Now stationed at March Field, Riverside, Cal.

Ansel B. Smith, Grand Rapids, Mich.

Commissioned First Lieutenant October 26, 1918. Promoted to Captain. Promoted to Major April 12, 1919. Operating Team, Evacuation Hospital No. 2, A.E.F. Vosges Sector, April 1918 and Army of Occupation, November 1918.

Overseas France and Germany, seventeen months. Discharged March 11, 1919.

Arthur M. Smith, Eureka, Cal.

Commissioned Captain July 27, 1918. Base Hospital, Camp Kearny, Cal. August 1918. No overseas service. Discharged January 21, 1919.

C. Seaver Smith, New Haven, Conn.

Commissioned First Lieutenant June 20, 1917. Promoted to Captain February 17, 1919. Army Medical School, Washington, D. C. July 1917. Attached to British Army, England, September 1917 and France January 1918. Overseas England and France, eighteen months. Discharged April 22, 1919.

Edward B. Smith, Shelbyville, Ky.

Commissioned Captain October 28, 1918. M.O.T.C. Ft. Oglethorpe, Ga. September 1918. No overseas service. Discharged December 19, 1918.

Edwin W. Smith, Boston, Mass.

Commissioned First Lieutenant September 5, 1918. Instructor M.O.T.C. Camp Greenleaf, Ga. Instruction, Rockefeller Institute, New York City. Carrel-Dakin service, Base Hospital, Camp Wheeler, Ga. No overseas service. Discharged January 13, 1919.

Erdix T. Smith, Springfield, Mass.

Commissioned First Lieutenant April 18, 1917. M.O.T.C. Ft. Benjamin Harrison, Ind. June 1917. No overseas service. Discharged April 22, 1918 for physical disability.

Frank A. Smith, Chicago, Ill.

Commissioned First Lieutenant June 2, 1918. Field Hospital No. 236, 9th Sanitary Train, Camp Sheridan, Ala. September 1918. No overseas service. Discharged December 4, 1918.

John J. Smith, San Francisco, Cal.

Commissioned First Lieutenant March 17, 1917. Promoted to Captain August 21, 1917. Promoted to Major May 27, 1918. Active service May 1917. Detachment Commander, Property Officer, Mess Officer and Chief Eye, Ear, Nose and Throat Service, Base Hospital. No overseas service. Discharged January 20, 1919.

Lynn C. Smith, Adin, Cal.

Commissioned First Lieutenant July 5, 1917. Promoted to Captain July 9, 1918. Promoted to Major March 29, 1919. Ambulance Company No. 160, 115th Sanitary Train, 40th Division, Camp Kearny, Cal. September 1917 and A.E.F. August 1918. Medical Examining Board, American Embarkation Camp, Bordeaux, March 1919. Overseas France from August 1918 to July 1919. Discharged August 1, 1919.

Myron W. Smith, Red Wing, Minn.

Commissioned Captain June 11, 1918. Medical Service, Base Hospital, Camp Custer, Mich. August 1918. No overseas service. Discharged May 1, 1919.

Norman M. Smith, Minneapolis, Minn.

Commissioned First Lieutenant October 29, 1918. Base Hospital, Camp Grant, Ill. No overseas service. Discharged December 12, 1918.

Orrin L. Smith, Lexington, Ky.
Commissioned Captain July 10, 1917. Ophthalmologist, Base Hospital, Camp Shelby, Miss. President Physical Examining Unit, Aviation Corps, Camp Shelby. Instructor Ophthalmology, Camp Shelby. No overseas service. Discharged April 11, 1919.

Ralph N. Smith, Los Angeles, Cal.
Commissioned Captain October 19, 1918. No active service. Resigned November 13, 1918 because of physical disability.

John L. Snavely, Sterling, Ill.
Commissioned First Lieutenant October 24, 1918. Tuberculosis Ward, Debarkation Hospital No. 2, Staten Island, N. Y. No overseas service. Discharged January 31, 1919.

Randolph Snider, St. Francisville, Ill.
Commissioned First Lieutenant June 8, 1917. Promoted to Captain February 1, 1918. Battalion and Regimental Surgeon, 356th Infantry, 89th Division, A.E.F. and Army of Occupation. Overseas France and Germany, one year. Discharged July 28, 1919.

Henry Snow, Jr., Dayton, O.
Commissioned First Lieutenant September 20, 1917. M.O.T.C. Ft. Oglethorpe, Ga. Instructor in Roentgenology, Cornell Medical College, New York City. Radiographer, Camp Kearny, Cal. Radiographer, Base Hospital No. 96, A.E.F. Beaune Hospital Center. American Military Mission to Berlin. Overseas France and Germany. Discharged August 27, 1919.

Edgar B. Snyder, Norwood, O.
Commissioned First Lieutenant September 27, 1918. School of Roentgenology, Camp Greenleaf, Ga. No overseas service. Discharged December 30, 1918.

Thomas M. Snyder, Philadelphia, Pa.
Commissioned First Lieutenant June 20, 1917. Promoted to Captain May 2, 1919. Assistant to C.O. Ambulance Company No. 123, 106th Sanitary Train, October 1917 and A.E.F. October 1918. Supply Officer, Camp Hospital No. 111, March 1919. Overseas France, ten months. Discharged August 22, 1919.

Boris J. Sohn, Norwich, Conn.
Commissioned First Lieutenant May 1, 1918. Pittsburgh, Pa. May 1918. Camp Eustis, Ga. September 1918. Asst. Surgeon, 34th Coast Artillery Corps. Camp Devens, Mass. December 1918. No overseas service. Discharged December 21, 1918.

Robert F. Souther, Boston, Mass.
Commissioned First Lieutenant June 28, 1916. Promoted to Captain November 9, 1917. Promoted to Major September 1, 1918. Surgical service, Camp Hospital No. 33, A.E.F. February 1918. Surgical service, Evacuation Hospitals No. 8 and No. 30, February 1919. Overseas France and Germany, eighteen months. Discharged August 22, 1919.

Harry T. Southworth, Prescott, Ariz.
Commissioned Captain April 21, 1917. Promoted to Major. M.O.T.C. Ft. Riley, Kans. May 1917. Regimental Infirmary, 13th Cavalry, Ft. Riley, Oc-

tober 1917. 13th Cavalry, Brownsville, Tex. January 1918. Surgeon, Camp Hospital and 13th Cavalry, Ft. Ringgold, Tex. February 1918. Sanitary Inspector, 15th Division, Camp Logan, Tex. August 1918. No overseas service. Discharged February 10, 1919.

James G. Spackman, Wilmington, Del.

Commissioned First Lieutenant August 4, 1917. Rockefeller Institute, New York City, July 1918. Surgical service, Base Hospital, Camp Devens, Mass. Surgical service, Base Hospital No. 76, A.E.F. Vichy, September 1918. Overseas France, seven months. Discharged May 24, 1919.

Lyman J. Spalding, New York, N. Y.

Commissioned First Lieutenant July 14, 1917. Base Hospital No. 6, Ft. Ontario, N. Y. August 1917. General Hospital No. 5, Ft. Ontario, December 1917. M.O.T.C. Camp Greenleaf, Ga. January 1918. No overseas service. Discharged January 31, 1918 for physical disability.

Lester H. Sparks, Lakewood, N. J.

Commissioned First Lieutenant May 28, 1917. M.O.T.C. Ft. Benjamin Harrison, Ind. August 1917. 302nd Sanitary Train, Camp Upton, N. Y. November 1917. Sanitary Detachment, 305th Infantry, Camp Upton, January 1918. No overseas service. Discharged February 28, 1918.

Oscar L. Spencer, Lynn, Mass.

Commissioned First Lieutenant July 10, 1917. Promoted to Captain November 6, 1917. Orthopedic Service, Base Hospital. Instructor, M.O.T.C. No overseas service. Discharged April 25, 1918.

Benjamin E. Spiegel, Brooklyn, N. Y.

Commissioned First Lieutenant September 6, 1917. Promoted to Captain. M.O.T.C. Ft. Oglethorpe, Ga. October 1917. Ambulance Company No. 36, Ft. Oglethorpe, December 1917. General Hospital No. 3, Colonia, N. J. April 1918. Base Hospital, Camp Devens, Mass. September 1918. Walter Reed General Hospital, Washington, D. C. October 1919. No overseas service. Discharged April 2, 1920.

Frederick W. Splint, New York, N. Y.

Commissioned Captain July 9, 1918. Base Hospital, Camp Dix, N. J. August 1918. No overseas service. Discharged December 9, 1918.

Ralph W. Springer, Kingman, Kans.

Commissioned First Lieutenant July 17, 1917. Field service in Northern Russia with 339th Infantry. Overseas, Russia, one year. Discharged July 7, 1919.

J. Armin Stackhouse, Erie, Pa.

Commissioned First Lieutenant July 19, 1917. Battalion Surgeon and Field Hospital service, 77th Division, A.E.F. Overseas France from April 1918 to May 1919. Discharged June 4, 1919.

Henry H. Stansbury, Baltimore, Md.

Commissioned First Lieutenant July 16, 1917. Surgical service, Base Hospital, Camp Beauregard, La. No overseas service. Discharged January 6, 1919.

Norman S. Starr, Charleston, Ill.

Commissioned First Lieutenant June 28, 1917. Instructor, M.O.T.C. Field ser-

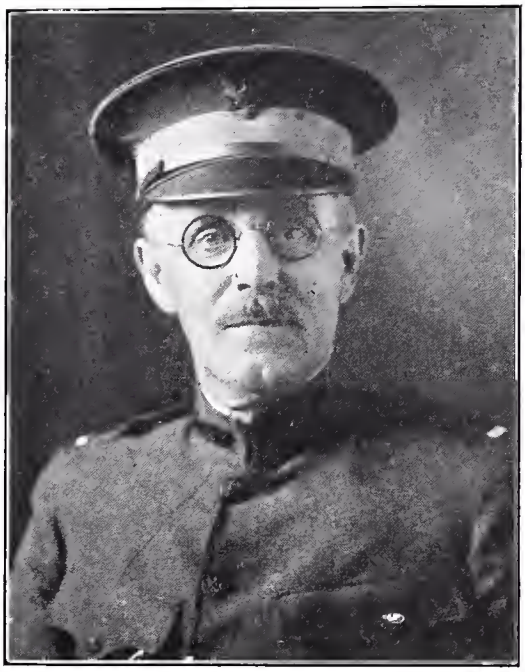

Captain
Oscar L. Spencer

First Lieutenant
Ralph W. Springer

First Lieutenant
Norman S. Starr

First Lieutenant
Charles G. Steinhauser

vice. A.E.F. Overseas France from June 1918 to January 1919. Discharged January 29, 1919.

Ralph S. Stauffer, Hagerstown, Md.

Commissioned First Lieutenant December 20, 1917. Promoted to Captain May 27, 1919. Assistant to Surgeon, Camp Meigs, Washington, D. C. January 1918. Rockefeller Institute, New York, N. Y. May 1918. Army Medical School, Washington, D. C. June 1918. Base Hospital, Camp Meade, Md. June 1918. Stationary Laboratory No. 4, Army Medical School, Washington, July 1918. Camp Merritt, N. J. Camp Hospital No. 35, A.R.C. Winchester, England, A.E.F. September 1918. Central Medical Department Laboratory, Dijon. Pathologist, Evacuation Hospitals No. 6 and No. 27, Army of Occupation. Overseas England, France and Germany, one year. Discharged September 2, 1919.

Melvin J. Stearns, Ogdensburg, N. Y.

Commissioned Captain September 20, 1918. M.O.T.C. Camp Greenleaf, Ga. No overseas service. Discharged December 12, 1918.

Daniel E. Stedem, Scranton, Pa.

Commissioned First Lieutenant August 1, 1917. M.O.T.C. Ft. Benjamin Harrison, Ind. Instructor, Camp Greenleaf, Ga. Laboratory Assistant, General Hospital No. 14, Ft. Oglethorpe, Ga. Surgeon, 2nd Battalion, 26th Infantry, 1st Division, A.E.F. July 1918. 6th Field Artillery, January 1919. 2nd Battalion, 18th Infantry, August 1919. Overseas France, fourteen months. Discharged October 13, 1919.

Earl B. Stedman, Attica, N. Y.

Commissioned First Lieutenant July 8, 1918. Organizing Hospital Units. No overseas service. Discharged December 11, 1918.

W. E. Steele, Olympia, Wash.

Commissioned First Lieutenant June 23, 1918. M.O.T.C. Ft. Riley, Kans. Instructor, Ft. Riley. No overseas service. Discharged November 19, 1918.

J. S. Steiner, Bluffton, O.

Commissioned First Lieutenant September 12, 1917. Active duty March 1918. Camp Hospital No. 29, Base Section No. 2, A.E.F. Base Hospital No. 114, A.E.F. Overseas France, six months. Discharged August 20, 1919.

Charles G. Steinhauser, Cattaraugus, N. Y.

Commissioned First Lieutenant July 9, 1918. Bellevue Hospital, New York City. Walter Reed General Hospital, Washington, D. C. August 1918. Base Hospital No. 107 A.E.F., Mars Hospital Center, October 1918. Overseas France, eight months. Discharged July 10, 1919.

Edward A. Steinhilber, West Philadelphia, Pa.

Commissioned First Lieutenant September 20, 1917. M.O.T.C. Camp Greenleaf, Ga. January 1918. Rockefeller Institute, New York, N. Y. February 1918. Hospital, Port of Embarkation, Newport News, Va. March 1918. Aviation Concentration Camp, Morrison, Va. March 1918. 48th Infantry, Camp Hill, Va. August 1918 and Camp Sevier, S. C. September 1918. Surgeon, 48th Infantry, Camp Jackson, S. C. December 1918. No overseas service. Discharged July 1, 1919.

Leonard K. Stelle, Kingston, N. Y.

Commissioned First Lieutenant May 31, 1918. M.O.T.C. Camp Greenleaf, Ga. Charge Medical Detachment and Sanitary Officer, Barron Field, Tex. September 1918. No overseas service. Discharged December 18, 1918.

Burton L. Stevenson, Benton Harbor, Mich.

Commissioned First Lieutenant September 24, 1917. M.O.T.C. Ft. Riley, Kans. Special duty, Des Moines College, Des Moines, Ia. No overseas service. Discharged January 6, 1919.

J. A. Stewart, Portland, Ore.

Commissioned First Lieutenant October 24, 1917. Promoted to Captain February 11, 1918. Chief Ear, Nose and Throat service. Base Hospital, Camp Lewis, Wash. October 1917. Base Hospital No. 93, A.E.F., Le Mount D'Or. Overseas France. Discharged June 10, 1919.

John K. Stewart, Toppenish, Wash.

Commissioned First Lieutenant June 30, 1917. Examiner, Lecturer and Instructor. Detached service, State University, Moscow, Idaho. C.O. Post Hospital, Ft. George Wright. Detached service, Modern Auto School Training Detachment, Spokane, Wash. No overseas service. Discharged February 24, 1919.

Neville E. Stewart, Ashtabula, O.

Commissioned First Lieutenant August 18, 1917. Promoted to Captain February 24, 1919. Asst. Regimental Surgeon, 115th Infantry, U.S. December 1917 and A.E.F. June 1918. Asst. Sanitary Inspector, Base Section No. 1, St. Nazaire, May 1919. Overseas France, sixteen months. Discharged October 30, 1919.

Oliver E. Stewart, Albert Lea, Minn.

Commissioned Captain July 20, 1917. Base Hospital, Ft. Riley, Kans. Chief Head Surgery Service, Evacuation Hospital No. 10 A.E.F. Overseas France, seven months. Discharged June 12, 1919.

Ralph A. Stewart, New York, N. Y.

Commissioned Major June 10, 1917. Director Flower Hospital Unit "N," July 1917. General Hospital No. 5, Ft. Ontario, N. Y. No overseas service. Discharged September 22, 1920.

Harry T. Stockton, Marcus Hook, Pa.

Commissioned First Lieutenant May 29, 1917. Promoted to Captain February 17, 1919. Transport Surgeon, U.S.A.T. "Henry R. Mallory," June 1917. Surgeon, Overseas Casual Camp, Governors Island, N. Y. City, October 1917. St. Mary's Hospital, Hoboken, N. J. December 1917. 23rd Engineers, A.E.F. January 1918. In the St. Mihiel and Meuse-Argonne offensives. Overseas as Transport Surgeon and France, fourteen months. Discharged June 18, 1919.

Max R. Stockton, March Field, Cal.

Commissioned Major, Regular Army. Army Medical School, Washington, D. C. March 1917. Concentration Camp, Allentown, Pa. U.S. Army Ambulance Service, Italy, September 1918. Asst. Sanitary Inspector, Base Section No. 5, A.E.F. June 1919. Camp Dix, N. J. General Hospital No. 21, Denver, Colo. Letterman General Hospital, San Francisco, Cal. Overseas Italy and France. Major, Regular Army. Now stationed at March Field, Cal.

First Lieutenant
Edward A. Steinhilber

Major
Ralph A. Stewart

Captain
Milton I. Strahl

First Lieutenant
F. M. Stratton

Harold A. Storms, Hempstead, N. Y.

Commissioned First Lieutenant July 10, 1917. Field and hospital service. 52nd Brigade, 1st Army, A.E.F. In the St. Mihiel, Argonne and Verdun offensives. Overseas France, ten months. Discharged April 3, 1919.

Charles F. Stough, Colorado Springs, Colo.

Commissioned First Lieutenant April 20, 1917. Promoted to Captain. Promoted to Major. M.O.T.C. Ft. Riley, Kans. June 1917. Assistant to Adjutant and Instructor, Ft. Riley, January 1918. Base Hospital, Camp Grant, Ill. and Base Hospital No. 29, Camp Cody, N. M. April 1918. Base Hospital No. 29 A.E.F. July 1918. C.O. American Red Cross Military Hospital No. 21, England, August 1918. U.S. Embarkation Office, Liverpool, December 1918. Overseas England, five months. Discharged January 21, 1919.

Milton I. Strahl, Brooklyn, N. Y.

Commissioned First Lieutenant May 25, 1917. Promoted to Captain. M.O.T.C. Ft. Benjamin Harrison, Ind. July 1917. Military Roentgenology. Cornell Medical College, New York City, October 1917. Hoboken, N. J. May 1918. Medical service, Base Hospital No. 48, Camp Mills, N. Y. and A.E.F. July 1918. 6th Division, A.E.F. March 1919. Camp Merritt, N. J. July 1919. Overseas France, one year. Discharged August 19, 1919.

Charles S. Strain, Rochester, Mich.

Commissioned First Lieutenant September 1917. Promoted to Captain August 20, 1918. Asst. to Surgeon, Post Hospital, Ft. Wayne, Mich. April 1918. U.S.A. Balloon School, Ft. Omaha, Neb. August 1918. Aeronautical General Supply Depot and Concentration Camp, Morrison, Va. September 1918. 18th Balloon Company, October 1918 and A.E.F. November 1918. Asst. to Camp Surgeon, Balloon School, A.E.F. November 1918. Pauillac Embarkation Camp. Camp de Souge. Overseas France, seven months. Discharged June 20, 1919.

F. M. Stratton, Pioneer, O.

Commissioned First Lieutenant July 18, 1918. Field service, 4th Trench Motor Battalion, A.E.F. October 1918. Detached service. Trench Artillery Center, November 1918. Overseas France, four months. Discharged February 7, 1919.

Hiram G. Straub, Philadelphia, Pa.

Commissioned First Lieutenant January 17, 1918. Camp Infirmary, 604th Engineers, Camp Glenburnie, Md. July 1918. Washington Barracks, Washington, D. C. August 1918. 56th Engineers, A.E.F. November 1918. Overseas France, four months. Discharged March 22, 1919.

Alfred D. Strickler, Lebanon, Pa.

Commissioned First Lieutenant July 3, 1917. Promoted to Captain February 21, 1919. Regimental Surgeon, 318th Field Artillery. Attending Surgeon, Headquarters, Service of Supply, A.E.F. Tours, January 1918. Overseas France, eighteen months. Discharged July 26, 1919.

Edwin R. Strong, Camp Eustis, Va.

Commissioned First Lieutenant June 7, 1917. Promoted to Captain, Regular Army. M.O.T.C. Ft. Benjamin Harrison, Ind. August 1917. 326th Field Artillery, 84th Division, Camp Taylor, Ky. and A.E.F. September 1918. Camp Taylor, Ky. February 1919. Army Medical School, Washington, D. C. Sep-

tember 1919. Overseas France, five months. Captain, Regular Army. Now on duty at Camp Eustis, Va.

Elmer D. Strong, El Paso, Tex.

Commissioned First Lieutenant October 15, 1918. M.O.T.C. Ft. Riley, Kans. No overseas service. Discharged December 6, 1918.

Charles H. Struble, Dayton, Ky.

Commissioned Captain October 14, 1918. M.O.T.C. Camp Greenleaf, Ga. No overseas service. Discharged December 26, 1918.

Ralph S. Strycker, Ridgefield, Wash.

Commissioned First Lieutenant May 28, 1917. Promoted to Captain. Promoted to Major. M.O.T.C. Ft. Riley, Kans. July 1917. Headquarters 20th Engineers, Camp American University, Washington, D. C. September 1917. Service Battalion, 501st Engineers, Camp Merritt, N. J. October 1917. Infirmary, Camp No. 1, Section No. 1, A.E.F. December 1917. Camp Surgeon, Infirmary, Camp Mehun. Student Officer, Army Medical School, A.E.F. May 1918. Base Hospital No. 31. Provisional Base Hospital No. 1. Overseas France from December 1917 to April 1919. Discharged May 7, 1919.

Frederick G. Stubbs, Philadelphia, Pa.

Commissioned First Lieutenant October 1, 1917. Property Officer and Ward Surgeon, Camp Hospital, Camp Holabird, Md. No overseas service. Discharged July 24, 1919.

Charles A. Sturtevant, Manchester, N. H.

Commissioned Captain July 21, 1917. M.O.T.C. Ft. Benjamin Harrison, Ind. August 1917. Camp Custer, Mich. November 1917. Sanitary Inspector, Signal Corps Cantonments, Vancouver Barracks, Wash. December 1917. 74th Infantry, Camp Devens, Mass. August 1918. No overseas service.
Died of pneumonia, Camp Devens, September 23, 1918.

George C. Sullivan, Dayton, O.

Commissioned Captain July 9, 1918. Asst. Chief Medical service, Base Hospital, Camp Sherman, O. No overseas service. Discharged March 15, 1919.

Cyril Sumner, Rochester, N. Y.

Commissioned Captain September 13, 1918. Base Hospital, Camp Upton, N. Y. September 1918. Debarkation Hospital No. 4, Long Beach, N. Y. November 1918. General Hospital No. 39, Long Beach, N. Y. January 1919. No overseas service. Discharged January 21, 1919.

Charles G. Swan, Columbus, O.

Commissioned First Lieutenant December 7, 1917. Instructor, School of Internal Medicine, April 1918. Hospital service. No overseas service. Discharged March 18, 1919.

Walter C. Swartout, Muskegon, Mich.

Commissioned First Lieutenant September 7, 1917. M.O.T.C. Ft. Oglethorpe, Ga. August 1918. Hoboken, N. J. October 1918. Debarkation Hospital No. 3, New York City, November 1918. Surgeon's Office, Hoboken, N. J. July 1919. No overseas service. Discharged August 2, 1919.

Captain
Charles A. Sturtevant
Died in Service

Major
Oscar C. Swope

First Lieutenant
Fred B. Tapley

Major
Arthur F. Thompson

John J. Sweeney, Doylestown, Pa.
Commissioned First Lieutenant July 23, 1917. Promoted to Captain April 9, 1918. Promoted to Major March 1, 1919. M.O.T.C. Camp Greenleaf, Ga. August 1917. Surgeon, 320th Infantry, Camp Lee, Va. October 1917. Surgeon, 3rd Battalion, 320th Infantry, A.E.F. June 1918. Overseas France, one year. Discharged June 24, 1919.

Elbert B. Swerdfeger, Denver, Colo.
Commissioned First Lieutenant September 22, 1917. Promoted to Captain October 14, 1918. Battalion Surgeon, 26th Division, A.E.F. Overseas France. Discharged April 28, 1919.

J. Howard Swick, Beaver Falls, Pa.
Commissioned First Lieutenant August 4, 1917. Promoted to Captain April 9, 1918. Field Service, 20th Engineers, A.E.F. Overseas France, one year. Discharged May 9, 1919.

Oscar C. Swope, Kingston, Mass.
Commissioned Captain February 20, 1918. Promoted to Major March 6, 1919. M.O.T.C. Camp Greenleaf, Ga. April 1918. Camp Mills, N. Y. June 1918. Camp Hospital No. 3, A.E.F. July 1918. Post Surgeon, Remount Depot No. 31, Lux, February 1919. Base Hospital No. 119, Savenay Hospital Center and Port of Embarkation, Newport News, Va. June 1919. Overseas France, one year. Discharged September 10, 1919.

William M. Sylvis, Philadelphia, Pa.
Commissioned Captain June 16, 1916. Mexican Border service June 1916 to February 1917. Camp Hancock, Ga. March 1917. Battalion Surgeon A.E.F. May 1918. Overseas France, one year. Discharged May 23, 1919.

Charles H. Tait, Philadelphia, Pa.
Commissioned First Lieutenant April 1917. Promoted to Captain. Promoted to Major. Promoted to Lieutenant Colonel. C.O. 302nd Sanitary Train. Acting Division Surgeon, 77th Division U.S. and A.E.F. Sanitary Inspector, 77th Division, A.E.F. April 1918. Chief Surgeon, Headquarters, 2nd Army Artillery, A.E.F. October 1918. Overseas France, fourteen months. Discharged July 30, 1919.

Maurice H. Tallman, Boise, Idaho.
Commissioned First Lieutenant October 20, 1917. Promoted to Captain. M.O.T.C. Ft. Riley, Kans. February 1918. Examining Board, Camp Pike, Ark. May 1918. Mobilization Camp Examining Station, Camp Pike. No overseas service. Discharged March 25, 1919.

John B. Talmage, Crawfordsville, Ind.
Commissioned First Lieutenant August 18, 1917. M.O.T.C. No overseas service. Discharged September 15, 1918.

Fred B. Tapley, Marysville, Cal.
Commissioned First Lieutenant July 10, 1917. Field and Sanitary service with Infantry, A.E.F. In the Argonne offensive. Overseas France, fourteen months. Discharged October 31, 1919.

Benjamin F. Tate, St. Louis, Mo.
Commissioned Captain October 18, 1918. M.O.T.C. Ft. Oglethorpe, Ga. No overseas service. Discharged November 30, 1918.

Roscoe W. Teahan, Winslow, Ill.
Commissioned First Lieutenant December 8, 1917. School of Roentgenology, Camp Greenleaf, Ga. July 1918. Evacuation Hospital No. 39. Charge Roentgenology service, General Hospital No. 12, Biltmore, N. C. December 1918. No overseas service. Discharged June 15, 1919.

Charles E. Tegtmeier, Philadelphia, Pa.
Commissioned Captain October 30, 1918. M.O.T.C. Camp Greenleaf, Ga. No overseas service. Discharged December 1, 1918.

Claude W. Thomas, Woodstown, N. J.
Commissioned First Lieutenant May 19, 1917. Promoted to Captain January 10, 1918. Hospital and line service. Active duty July 1917. Overseas France, nineteen months. Discharged August 15, 1919.

Charles B. Thomas, Cleveland, O.
Commissioned Captain June 17, 1918. Convalescent Camp, Base Hospital No. 27 and Base Hospital No. 85, A.E.F. Overseas France, seven months. Discharged May 2, 1919.

Frank D. Thomas, Dorranceton, Pa.
Commissioned First Lieutenant May 29, 1917. M.O.T.C. Camp Greenleaf, Ga. August 1917. Ambulance Company No. 25 Camp Greenleaf and Camp Logan, Tex. November 1917. C.O. Ambulance Company No. 25, Camp Upton, N. Y. May 1918 and A.E.F. A.P.O. 745, June 1918. Casual Camp, Savenay Hospital Center. Overseas France, seven months. Discharged February 1, 1919.

William K. S. Thomas, Cambridge, Mass.
Commissioned Captain April 15, 1918. Promoted to Major February 17, 1919. Base Hospital No. 44, Camp Dix, N. J. April 1918 and A.E.F. July 1918. Mobile Operating Unit No. 4, in St. Mihiel and Argonne offensives. Overseas France, nine months. Discharged April 29, 1919.

Arthur F. Thompson, East Orange, N. J.
Commissioned Captain July 10, 1917. Promoted to Major May 2, 1918. Medical Supply Officer, General Hospital No. 5, Ft. Ontario, N. Y. Camp Surgeon, Recruit Camp, Syracuse, N. Y. No overseas service. Discharged December 20, 1918.

Charles E. P. Thompson, Fairhaven, Mass.
Commissioned Captain June 3, 1918. Evacuation Hospital No. 11, Camp Crane, Pa. July 1918 and Camp Cowshott, England, August 1918. Convalescent Camp, Beau Desert Hospital Center, A.E.F. December 1918. University of Bordeaux, March 1919. Overseas England and France, one year. Discharged September 11, 1919.

Edward H. Thompson, Philadelphia, Pa.
Commissioned First Lieutenant September 6, 1918. 7th Battalion, Camp Greenleaf, Ga. September 1918. Rockefeller Institute, New York City, October 1918. Surgical service, Base Hospital, Camp Devens, Mass. November 1918. General

Hospital No. 10, Boston, Mass. January 1919. Assistant to Chief of Surgical service, General Hospital No. 2, Ft. McHenry, Md. February 1919. No overseas service. Discharged June 18, 1919.

Harley S. Thompson, Cleveland, O.

Commissioned First Lieutenant July 28, 1918. M.O.T.C. Camp Greenleaf, Ga. Special course in Ophthalmology, General Hospital No. 14, Ft. Oglethorpe, Ga. No overseas service. Discharged December 19, 1918.

Eugene S. Thornton, Muskegon, Mich.

Commissioned First Lieutenant October 21, 1918. Surgical service, Base Hospital, Camp Custer, Mich. Instruction, Rockefeller Institute, New York City. No overseas service. Discharged February 10, 1919.

Ralph M. Thurlow, Stonington, Me.

Commissioned First Lieutenant June 1, 1917. Promoted to Captain September 1918. Promoted to Major August 1, 1919. Surgeon, Field Hospital, 314th Sanitary Train and 356th Infantry, 89th Division, A.E.F. In the St. Mihiel and Meuse-Argonne offensives. Philippine Islands in 1919. Discharged September 17, 1919.

John M. Titus, Chicago, Ill.

Commissioned First Lieutenant June 1, 1917. M.O.T.C. Ft. Benjamin Harrison, Ind. and Camp Greenleaf, Ga. Walter Reed General Hospital, Washington, D. C. No overseas service. Discharged November 30, 1918.

James F. Tompkins, Philadelphia, Pa.

Commissioned First Lieutenant November 19, 1917. M.O.T.C. Camp Greenleaf, Ga. March 1918. 302nd Machine Gun Battalion, Camp Devens, Mass. June 1918 and A.E.F. August 1918. Hospital Train Unit No. 44, A.E.F. November 1918. Camp Hospital No. 1, December 1918. Battalion Surgeon, 316th Infantry, January 1919. Junior Officer, Ambulance Company No. 29, March 1919. Asst. Surgeon, 6th Infantry April 1919. Camp Dix, N. J. July 1919 and Camp Meade, Md. October 1919. Field Hospital No. 8, Sanitary Train, 2nd Brigade, Army of Occupation, A.E.F. November 1919. Detached Service, 50th and 5th Infantry, Germany, December 1919. Overseas France and Germany, twenty-seven months. Discharged March 29, 1921.

Frank P. Todd, Danielson, Conn.

Commissioned Captain August 20, 1917. Transport Surgeon, British ships, June 1918 to discharge. Overseas as Transport Surgeon. Discharged December 10, 1918.

Virgil K. Tomhagen, Chicago, Ill.

Commissioned First Lieutenant November 7, 1918. M.O.T.C. Ft. Oglethorpe, Ga. October 1918. No overseas service. Discharged December 20, 1918.

Richard F. Tomlinson, San Francisco, Cal.

Commissioned Captain November 5, 1918. Orthopedic service, Letterman General Hospital, San Francisco, Cal. No overseas service. Discharged March 26, 1919.

Robert N. Tooker, Seattle, Wash.

Commissioned Captain September 7, 1917. Camp Lewis, Wash. October 1917. Infirmary No. 2, Depot Brigade, 91st Division, Camp Lewis, February 1918. In-

Captain
Richard F. Tomlinson

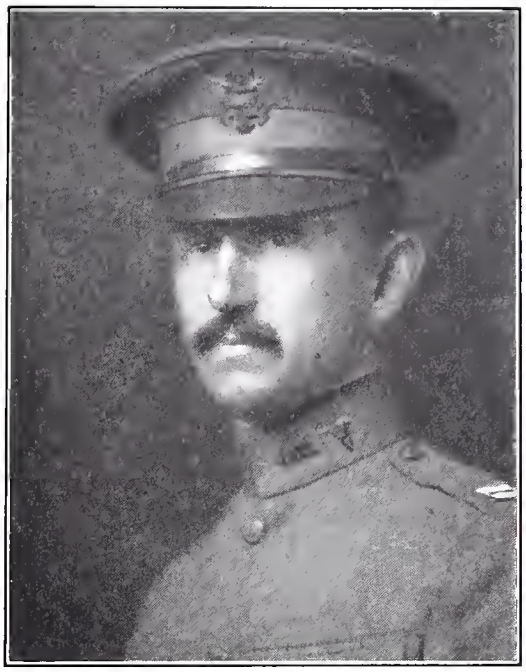

Captain
James P. Trotter

Captain
Everett A. Tyler

First Lieutenant
Anthony D. Vamvas

firmary No. 6, 166th Depot Brigade, Camp Lewis, August 1918. Examining Board, Mustering Office, November 1918. Letterman General Hospital, San Francisco, Cal. July 1919. No overseas service. Discharged February 6, 1920.

Charles D. Toole, Geneseo, N. Y.

Commissioned First Lieutenant June 20, 1918. Medical Detachment, Q.M.C. Camp Devens, Mass. August 1918. 12th Sanitary Train, 12th Division, Camp Devens, October 1918. 247th Field Hospital, 12th Sanitary Train, Camp Devens, November 1918. Medical Detachment, Camp Supply Office, Camp Devens, December 1918. No overseas service. Discharged July 31, 1919.

Floyd R. Town, Jackson, Mich.

Commissioned First Lieutenant February 1, 1918. Medical service, Base Hospital, Camp Jackson, S. C. February 1918. Base Hospital No. 60, Camp Stuart, Va. August 1918 and A.E.F. September 1918. Temporary Duty, Base Section No. 5, September 1918. Base Hospital No. 60, A.P.O. 731, September 1918. 5th Casual Ordnance Evacuation Battalion, A.P.O. 741, March 1919. Overseas France, seven months. Discharged May 23, 1919.

William E. Trego, Cleveland, O.

Commissioned First Lieutenant October 3, 1918. 4th Training Battalion, 158th Depot Brigade, Camp Sherman, O. No overseas service. Discharged December 23, 1918.

Lester E. Tretheway, French Camp, Cal.

Commissioned First Lieutenant January 15, 1918. Tuberculosis Examiner. No overseas service. Discharged April 18, 1919.

James P. Trotter, Yonkers, N. Y.

Commissioned Captain September 26, 1918. Medical service, General Hospital No. 33. No overseas service. Discharged March 12, 1919.

Ronald M. Troup, Garden City, Kans.

Commissioned First Lieutenant October 7, 1918. Battalion Surgeon, 812th Pioneer Infantry. Infirmary, 161st Depot Brigade. Examining Board, Demobilization Group, Camp Grant, Ill. No overseas service. Discharged September 2, 1919.

George D. Troutman, Los Angeles, Cal.

Commissioned First Lieutenant July 22, 1917. 40th Division, Camp Kearny, Cal. December 1917. 143rd Field Artillery, Camp Kearny, December 1917. No overseas service. Discharged for physical disability April 19, 1918.

Walter J. Trow, Warrentown, Va.

Commissioned First Lieutenant June 25, 1917. Promoted to Captain May 15, 1918. Promoted to Major November 14, 1918. M.O.T.C. Camp Greenleaf, Ga. August 1917. 308th Infantry, Camp Upton, N. Y. October 1917. 308th Infantry, A.E.F. April 1918. Regimental Surgeon, 306th Infantry, August 1918 Overseas France, eight months. Discharged July 2, 1919.

John A. True, Toledo, O.

Commissioned First Lieutenant July 15, 1917. Promoted to Captain April 30, 1918. Air Service Hospital. No overseas service. Discharged March 8, 1919.

Ruliff L. Truitt, Naperville, Ill.

Commissioned Captain September 12, 1918. M.O.T.C. Camp Greenleaf, Ga. September 1918. Base Hospital No. 124, Camp Hancock, Ga. October 1918. Tuberculosis Examiner, Camp Hancock, December 1918. No overseas service. Discharged January 14, 1919.

Carl W. Truter, Pittsburgh, Pa.

Commissioned First Lieutenant August 15, 1917. Promoted to Captain November 27, 1917. Surgeon, Field Hospital, A.E.F. In the Chateau-Thierry, St. Mihiel, Champagne and Argonne-Meuse offensives. Overseas France from December 1917 to February 1919. Discharged February 13, 1919.

Cyrus W. Truxal, Wayne, Pa.

Commissioned Captain July 12, 1918. Asst. Surgeon 154th Depot Brigade, Camp Meade, Md. January 1918. Assistant to Camp Surgeon, Camp Meade, June 1918. A.E.F., Vladivostok, North Russia, March 1919. Surgeon, U.S. Troops, Harbin, Manchuria, March 1919. Surgeon, Camp Infirmary, 31st Infantry, Vladivostok, Russia, July 1919. Overseas Russia, one year. Discharged May 10, 1920.

William R. Tubbs, Carbondale, Colo.

Commissioned First Lieutenant September 21, 1918. Ward service, Debarkation Hospital No. 51, National Soldiers' Home, Va. No overseas service. Discharged March 24, 1919.

Reeve Turner, Ft. Benning, Ga.

Commissioned Captain May 17, 1917. Commissioned Captain, Regular Army, September 16, 1920. M.O.T.C. Ft. Benjamin Harrison, Ind. June 1917. Psychopathic Hospital, Ann Arbor, Mich. November 1917. Base Hospital, Camp Sherman, O. January 1918 and Neurologist Base Hospital No. 77, July 1918 and A.E.F. September 1918. Chief of Medical and Neuropsychiatric services Camp Hospital No. 107, March 1919. Infirmary, Base Section No. 2, Camp St. Sulpice, June 1919. Camp Dix, N. J. September 1919. Asst. Surgeon, Jefferson Barracks, Mo. October 1919. Neuropsychiatry, Ft. Oglethorpe, Ga. December 1919. Overseas France, one year. Discharged September 15, 1920 to accept Captaincy in Regular Army. Now on duty at Ft. Benning, Ga.

Henry I. Twis, Ashland, Mass.

Commissioned First Lieutenant December 21, 1917. M.O.T.C. Ft. Riley, Kans. April 1918. 11th Field Artillery, Ft. Sill, Okla. July 1918. Training School for Chaplains, Camp Taylor, Ky. July 1918 and Convalescent Center, January 1919. Asst. Surgeon, Ft. Strong, Mass. February 1919. Assistant to Department Surgeon, Northeastern Dept., Boston, Mass. March 1919. Surgeon, Motor Transport Corps, Allston and Brookline, Mass. April 1919. No overseas service. Discharged June 20, 1919.

Everett A. Tyler, Philadelphia, Pa.

Commissioned First Lieutenant December 5, 1917. Promoted to Captain May 2, 1919. Anaesthetist, Base Hospital No. 48, Ft. McHenry, Md. and A.E.F. Mars Hospital Center, July 1918. Overseas France, ten months. Discharged May 10, 1919.

E. H. Underwood, Ft. Wayne, Ind.

Commissioned First Lieutenant September 1, 1918. M.O.T.C. Camp Greenleaf,

Ga. No overseas service. Discharged for physical disability October 16, 1918.

James B. Ungles, Arlington, Kans.

Commissioned First Lieutenant July 5, 1917. M.O.T.C. Ft. Riley, Kans. August 1917. Examining Board, Camp Dodge, Ia. December 1917. Post Hospital No. 76 and Base Hospital No. 9, A.E.F. April 1918. Overseas France, thirteen months. Discharged May 26, 1919.

Howard L. Vail, Scranton, Pa.

Commissioned First Lieutenant June 1917. Promoted to Captain March 1918. Promoted to Major April 1918. Ambulance Director, 80th Division, A.E.F. In the St. Mihiel and Meuse-Argonne offensives. Overseas France, one year. Discharged June 7, 1919. Died July 23, 1922.

Anthony D. Vamvas, Manchester, N. H.

Commissioned First Lieutenant July 3, 1919. M.O.T.C. Camp Greenleaf, Ga. July 1918. Surgical Service, Walter Reed General Hospital, Washington, D. C. September 1918. Assistant to Chief of Surgical Service, General Hospital No. 2, Ft. McHenry, Md. November 1918. No overseas service. Discharged January 24, 1919.

Robert C. Van Buren, Carey, O.

Commissioned First Lieutenant October 12, 1918. Promoted to Captain. M.O.T.C. Ft. Oglethorpe, Ga. April 1918. 79th Division, Camp Meade, Md. June 1918. Sanitary Detachment, 315th Infantry, 79th Division, A.E.F. July 1918. Overseas France, ten months. Discharged May 3, 1919.

Samuel B. Van Dalsem, San Jose, Cal.

Commissioned Captain June 27, 1918. Development Battalion Infirmary, Camp Cody, N. M. Base Hospital, Camp Cody. No overseas service. Discharged December 12, 1918.

Harry E. Vander Bogart, Goshen, Ind.

Commissioned First Lieutenant January 14, 1918. Promoted to Captain. Base Hospital No. 48 U.S. and A.E.F. July 1918. Field Hospitals No. 101, No. 102 and No. 103 and Ambulance Company No. 104, 101st Sanitary Train, 26th Division. In the St. Mihiel and Meuse-Argonne offensives. *Gassed in action.* Overseas France, six months. Discharged February 11, 1919.
Citation — Croix de Guerre.

Leslie A. Van der Linde, Milwaukee, Wis.

Commissioned First Lieutenant June 18, 1917. M.O.T.C. Ft. Riley, Kans. August 1917. Sanitary service, Seattle and Spokane, Wash. February 1918. Medical service, Post Hospital, Vancouver, Wash. July 1918. No overseas service. Discharged December 23, 1918.

Owen B. Van Epp, West Palm Beach, Fla.

Commissioned First Lieutenant July 8, 1917. Promoted to Captain July 18, 1918. M.O.T.C. Ft. Benjamin Harrison, Ind. August 1917. 152nd Infantry, 38th Division, Camp Shelby, Miss. November 1917. Regimental Infirmary, 152nd Infantry, Camp Mills, N. Y. September 1918 and A.E.F. October 1918. 331st Infantry, November 1918. Camp Pontanezen, January 1919. Overseas France, seven months. Discharged March 13, 1919.

Homer E. Van Epps, Sterling, Ill.
Commissioned First Lieutenant June 22, 1918. Base Hospital, Camp Upton, N. Y. August 1918. Base Hospital, Camp Mills, N. Y. August 1918. No overseas service.
Died of pneumonia, October 17, 1918 at Camp Mills.

Frank L. Vander Veer, Cedar Falls, Ia.
Commissioned Captain June 10, 1918. Post Hospital, Ft. Sheridan, Ill. September 1918; Northwestern University S.A.T.C., Evanston, Ill. September 1918. No overseas service. Discharged January 6, 1919.

Homer B. Van Hyning, Cleveland, O.
Commissioned First Lieutenant July 20, 1918. M.O.T.C. Camp Greenleaf, Ga. August 1918. Evacuation Group, Division of Hospital and Sanitary Trains, Camp Greenleaf, September 1918. Infirmary No. 3, Camp Forrest, Ga. November 1918. No overseas service. Discharged December 9, 1918.

Gustave A. Van Lennep, Merion Station, Pa.
Commissioned Captain October 1, 1918. Base Hospital, Camp Lee, Va. General Hospital No. 11, Cape May, N. J. No overseas service. Discharged January 14, 1919.

George G. Van Mater, Peru, Ind.
Commissioned First Lieutenant March 24, 1917. Promoted to Captain September 21, 1917. Eye and Ear service Base Hospital, Camp Dix, N. J. Chief Head Surgery, General Hospital, Ft. Benjamin Harrison, Ind. No overseas service. Discharged December 5, 1918.

James D. Varney, Greenfield, O.
Commissioned First Lieutenant June 1917. Promoted to Captain. Promoted to Major. Instructor, Hospital and Field service. Chief Surgeon, Camp, A.E.F. Overseas France, fifteen months. Discharged August 3, 1919.

Chauncey V. B. Vedder, Philadelphia, Pa.
Commissioned First Lieutenant October 30, 1918. M.O.T.C. Camp Greenleaf, Ga. September 1918. No overseas service. Discharged December 21, 1918.

Charles E. Verdier, New Orleans, La.
Commissioned First Lieutenant March 12, 1918. Venereal Clinic, Camp Travis, Tex. Ward service, Base Hospital. Regimental Infirmary, 165th Depot Brigade. No overseas service. Discharged December 5, 1918.

Richard F. Viehe, St. Louis, Mo.
Commissioned First Lieutenant August 18, 1918. M.O.T.C. Ft. Riley, Kans. September 1918. Debarkation Hospital No. 1, Hampton, Va. November 1918 and Debarkation Hospital No. 51. No overseas service. Discharged December 24, 1918.

Leonard H. Vincent, Crane, Ore.
Commissioned First Lieutenant September 10, 1917. M.O.T.C. Ft. Riley, Kans. January 1918. Camp Infirmary and Base Hospital, Ft. Riley. 10th Sanitary Train, Camp Funston, Kans. Examining Board, Camp Funston. No overseas service. Discharged November 30, 1918.

Captain
Harry E. Vander Bogart
Croix de Guerre

First Lieutenant
Elmer E. Waldo

First Lieutenant
Robert I. Walker

Captain
Kenneth B. Wallace

Charles F. Voorhis, Palmyra, N. J.

Commissioned First Lieutenant December 26, 1917. Asst. Surgeon, Hospital, Camp Vail, N. J. February 1918. Camp Humphreys, Va. July 1918. Army Medical School, Washington, D. C. October 1918. No overseas service. Discharged December 3, 1918.

Walter H. Vosburg, Dunkirk, N. Y.

Commissioned Captain June 28, 1917. Promoted to Major June 2, 1919. Chief Surgical Service Base Hospital, Camp Upton, N. Y. No overseas service. Discharged September 19, 1919.

Samuel M. Vose, Boston, Mass.

Commissioned First Lieutenant July 17, 1918. M.O.T.C. Ft. Oglethorpe, Ga. August 1918. Base Hospital No. 128, Camp Sevier, S. C. November 1918. General Hospital No. 40, St. Louis, Mo. April 1919. No overseas service. Discharged April 28, 1919.

Herbert C. Waite, Columbus, O.

Commissioned First Lieutenant July 23, 1918. No active service.

William E. Wakeley, Orange, N. J.

Commissioned First Lieutenant October 26, 1918. M.O.T.C. Ft. Oglethorpe, Ga. October 1918. No overseas service. Discharged December 27, 1918.

Elmer E. Waldo, Hannibal, Mo.

Commissioned First Lieutenant September 7, 1917. Base Hospitals No. 66 and No. 67 and Provisional Base Hospital Unit No. 8 A.E.F. 355th Regiment, 89th Division, A.E.F. 167th Ambulance Company, Army of Occupation. Overseas France and Germany, nine months. Discharged April 13, 1919.

Robert I. Walker, New Bedford, Mass.

Commissioned First Lieutenant April 5, 1918. Ward Surgeon, Base Hospital No. 91 and Base Hospital No. 43 A.E.F. Overseas France, nine months. Discharged October 16, 1919.

Waldo W. Walker, Boston, Mass.

Commissioned First Lieutenant July 29, 1918. Oto-Laryngologist, General Hospital No. 19, Otsen, N. C. No overseas service. Discharged March 20, 1919.

Kenneth B. Wallace, New Rochelle, N. Y.

Commissioned First Lieutenant May 8, 1917. Promoted to Captain February 24, 1919. M.O.T.C. Ft. Benjamin Harrison, Ind. July 1917. 27th Division, Camp Wadsworth, S. C. November 1917. 107th and 105th Ambulance Companies, 102nd Sanitary Train, 27th Division, A.E.F. June 1918. 107th Field Hospital, 102nd Sanitary Train, 27th Division, A.E.F. American Red Cross Hospital No. 2, Paris, three months. Camp Surgeon's Office, Brest, four months. Overseas France, one year. Discharged July 8, 1919.

Paul B. Wallace, Sturgis, Mich.

Commissioned First Lieutenant May 15, 1918. No overseas service. Discharged December 6, 1918.

Joseph D. Waller, Wilmont, Minn.

Commissioned First Lieutenant August 18, 1917. Base Hospital, Camp Grant, Ill. April 1918. University of Wisconsin Training Detachment, May 1918.

Post Surgeon, University of Wisconsin S.A.T.C. October 1918. No overseas service. Discharged February 1, 1919.

Charles H. Walter, San Jose, Cal.

Commissioned Captain October 24, 1918. Presidio of San Francisco, Cal. November 1918. No overseas service. Discharged February 25, 1919.

Frank A. Walters, Stevens Point, Wis.

Commissioned Captain May 30, 1917. General Hospital, Ft. Sheridan, Ill. No overseas service. Discharged December 7, 1918.

Rudolph A. Walther, Philadelphia, Pa.

Commissioned First Lieutenant October 13, 1917. M.O.T.C. Camp Greenleaf, Ga. July 1918. Instruction Company No. 2, Camp Greenleaf, July 1918. Asst. to C.O., Headquarters 1st Training Battalion, Replacement Group, Camp Greenleaf, August 1918. No overseas service. Discharged January 23, 1919.

Henry J. Walton, Baltimore, Md.

Commissioned Captain February 12, 1918. M.O.T.C. Ft. Oglethorpe, Ga. July 1918. Base Hospital, Camp Upton, N. Y. December 1918. No overseas service. Discharged April 30, 1919.

Leo J. Ward, Asbury Park, N. J.

Commissioned First Lieutenant July 6, 1917. Promoted to Captain March 1919. Battalion Surgeon, Motor Transport Corps, Sanitary Train and Ammunition Train, 82nd Division, A.E.F. Camp and Base Hospitals, A.E.F. 3rd Corps Sanitary Train, Army of Occupation. Overseas France and Germany, thirteen months. Discharged July 6, 1920.

Frederick C. Warfel, Indianapolis, Ind.

Commissioned First Lieutenant May 1, 1917. Promoted to Captain. M.O.T.C. Ft. Benjamin Harrison, Ind. May 1917. Ambulance Company No. 344, 86th Division, Camp Grant, Ill. October 1917. 161st Depot Brigade, Camp Grant, January 1918. Medical Replacement Unit No. 37, Camp Grant, August 1918. Base Section No. 1, A.E.F. October 1918. C.O. Camp Hospital No. 77, November 1918. Camp Hospital No. 14, 3rd Aviation Instruction Center, February 1919. Overseas France, seven months. Discharged May 26, 1919.

Victor D. Washburn, Wilmington, Del.

Commissioned First Lieutenant December 12, 1917. Instructor, School of Urology, Camp Greenleaf, Ga. March 1918. Charge Out-Patient Clinic, Camp Lee, Va. September 1918. Chief Urology and Dermatology service, General Hospital No. 38, Eastview, N. Y. January 1919. No overseas service. Discharged June 27, 1919.

Carl Watson, Findlay, O.

Commissioned Captain October 24, 1918. M.O.T.C. Surgical service, Embarkation Hospital No. 4, New York, N. Y. No overseas service. Discharged August 13, 1919.

Charles A. Wayland, San Jose, Cal.

Commissioned Captain February 6, 1918. Promoted to Major August 7, 1918. Chief Surgical Service, Base Hospital, Camp Greene, N. C. No overseas service. Discharged March 29, 1919.

Clyde Wayland, San Jose, Cal.
Commissioned First Lieutenant June 18, 1918. Surgical Supplies Officer, Camp Lewis, Wash. Allerey Base Hospital Center, A.E.F. 168th Infantry, Army of Occupation. Overseas France and Germany, six months. Discharged May 15, 1919.

Grant B. Weaver, Lancaster, Pa.
Commissioned First Lieutenant June 5, 1917. Promoted to Captain. 3rd Ambulance Company, (Pa. N.G.) Lancaster, Pa. August 1917. 111th Ambulance Company, 28th Division, October 1917. Ambulance Company No. 3, 28th Division, Camp Hancock, Ga. December 1917. Ambulance Company No. 11, A.E.F. England, June 1918. Ambulance Company No. 111, 103rd Sanitary Train, 28th Division, A.E.F. July 1918. Overseas England and France, one year. Discharged May 24, 1919.

Henry P. Webb, Philadelphia, Pa.
Commissioned First Lieutenant September 10, 1917. M.O.T.C. Camp Greenleaf, Ga. December 1917. Asst. to Surgeon, Post Hospital, Aero General Supply Depot and Concentration Camp, Garden City, N. Y. March 1918. Post Surgeon, Training Detachment, University of Georgia, Athens, Ga. May 1918. Asst. to Surgeon, Post Hospital, Ft. Screven, Ga. January 1919. No overseas service. Discharged February 10, 1919.

John L. Webb, Carbon Hill, O.
Commissioned First Lieutenant February 2, 1918. Post Surgeon, Ft. Warren, Mass. July 1918. Ft. Andrews, Mass. and Rhode Island State College. Ward Surgeon, Camp Devens, Mass. General Hospital No. 10, Boston and Camp Custer, Mich. No overseas service. Discharged July 29, 1919.

Fred C. Weber, Newport, Ky.
Commissioned First Lieutenant December 15, 1917. Adjutant, Branch Hospital, Plombreres, A.E.F. Overseas France, thirteen months. Discharged July 6, 1919.

Frederick A. Webster, Boston, Mass.
Commissioned Captain July 25, 1918. Instruction, Rockefeller Institute, New York City. Base Hospital, Camp Greene, N. C. Surgical service, Base Hospital No. 127, Camp Crane, Pa. No overseas service. Discharged December 12, 1918.

George C. Webster, Jr., Chester, Pa.
Commissioned First Lieutenant January 3, 1918. Ear, Nose and Throat service, Embarkation Hospital, Newport News, Va. No overseas service. Discharged June 1, 1919.

Howard H. Webster, Dayton, O.
Commissioned First Lieutenant July 21, 1918. Regimental Surgeon, 218th Engineers. No overseas service. Discharged April 12, 1919.

Albert J. Weirick, Marseilles, Ill.
Commissioned First Lieutenant June 29, 1918. Promoted to Captain. Base Hospital, Camp McClellan, Ala. August 1918. Base Hospital No. 98, Camp Hancock, Ga. September 1918 and A.E.F. November 1918. General Hospital

No. 41, Fox Hills, N. Y. June 1919. Overseas France, seven months. Discharged January 28, 1920.

C. L. Weitz, Mt. Vernon, N. Y.

Commissioned First Lieutenant March 16, 1918. Medical service, Camp Hospital, La Pallice, A.E.F. Overseas France, ten months. Discharged July 23, 1919.

C. E. Welch, Nelsonville, O.

Commissioned Captain September 26, 1918. No overseas service. Discharged December 30, 1918.

William T. Welch, Chicago, Ill.

Commissioned First Lieutenant September 26, 1918. M.O.T.C. Camp Greenleaf, Ga. August 1918. Convalescent Camp No. 12, Beau Desert Hospital Center, A.E.F. November 1918. Base Hospital No. 104 A.E.F. February 1919. Overseas France, three and a half months. Discharged March 15, 1919.

Graham O. Wellman, Clinton, Conn.

Commissioned First Lieutenant July 26, 1917. School of Roentgenology, Ft. Oglethorpe, Ga. January 1918. Evacuation Hospital No. 20. Evacuation Hospital No. 7, A.E.F. Souilley. Roentgenologist, 117th Sanitary Train, 42nd Division, Army of Occupation, December 1918. Overseas France and Germany, eight months. Discharged May 3, 1919.

Henry L. Wells, Cambridge, O.

Commissioned First Lieutenant July 12, 1918. Field and Hospital service. No overseas service. Discharged April 12, 1919.

Charles I. Wendt, Pittsburgh, Pa.

Commissioned Captain November 5, 1918. Base Hospital, Camp Lee, Va. Post Surgeon, Ft. Washington, Md. No overseas service. Discharged February 1, 1919.

Edward R. Werner, Dayton, O.

Commissioned First Lieutenant July 9, 1918. M.O.T.C. Camp Greenleaf, Ga. Surgeon's Office, Hoboken, N. J. No overseas service. Discharged October 11, 1919.

Absalom S. Wescoat, Atlantic City, N. J.

Commissioned Captain July 27, 1917. M.O.T.C. Camp Greenleaf, Ga. August 1917. No overseas service. Resigned September 12, 1917.

Perry H. Wessel, Moline, Ill.

Commissioned First Lieutenant September 26, 1918. M.O.T.C. Camp Greenleaf, Ga. September 1918. Base Hospital, Camp Custer, Mich. November 1918. General Hospital No. 28, Ft. Sheridan, Ill. January 1919. No overseas service. Discharged April 1, 1919.

Conrad Wesselhoeft 2nd, Boston, Mass.

Commissioned First Lieutenant (N.G.) June 22, 1916. Transferred to Federal Service 1917. Promoted to Captain September 16, 1918. Mexican Border Service, continuing in active service. Surgeon, 101st Ammunition Train, 26th Division, A.E.F. October 1917. Battalion Surgeon, 102nd Infantry, 26th Division, May 1918 and 104th Infantry, January 1919. In the following offensives:

First Lieutenant
Graham O. Wellman

Captain
Conrad Wesselhoeft, 2nd
Distinguished Service Cross
Croix de Guerre

Lieutenant Colonel
William F. Wesselhoeft

Captain
James F. Wharton

Soissons, Toul, Chateau-Thierry, St. Mihiel and Verdun. *Wounded November 3, 1918.* Overseas France from October 1917 to March 1919. Discharged April 4, 1919.
Cited twice in Divisional Orders. Distinguished Service Cross, January 4, 1919. Croix de Guerre with Gold Star.

William F. Wesselhoeft, Boston, Mass.

Commissioned Major September 17, 1917. Promoted to Lieutenant Colonel October 18, 1918. Director and Chief Surgical Service, Base Hospital No. 44, Camp Dix, N. J. April 1918 and A.E.F. July 1918. Temporary duty Mobile Hospital No. 4, A.E.F. Overseas France, nine months. Discharged April 29, 1919.

Charles E. West, Decatur, Ill.

Commissioned First Lieutenant August 15, 1917. Promoted to Captain. Eye, Ear, Nose and Throat service, Base Hospital, Camp Grant, Ill. Base Hospital No. 46, A.E.F. Operating Team in Field service, A.E.F. Overseas France, twenty months. Discharged June 2, 1919.

Hugh H. West, Elgin, Ill.

Commissioned Captain August 20, 1918. Base Hospital, Camp Devens, Mass. No overseas service. Discharged February 21, 1919.

S. S. P. Wetmore, Morrisville, Pa.

Commissioned First Lieutenant June 1, 1917. Promoted to Captain September 6, 1918. Ward Surgeon, Base Hospital, Camp Jackson, S. C. Regimental Surgeon, 48th Infantry, Camp Jackson. No overseas service. Discharged December 30, 1920.

James F. Wharton, Chicago, Ill.

Commissioned First Lieutenant May 19, 1917. Promoted to Captain February 22, 1918. C.O. Ambulance Section No. 85, A.E.F. August 1917. Regimental Surgeon. Surgeon, Operating Team No. 543, A.E.F. Overseas France from August 1917 to July 1919. Discharged August 18, 1919.

Ernest C. Wheeler, Tacoma, Wash.

Commissioned Captain September 1, 1917. Promoted to Major. Camp Lewis, Wash. September 1917. Base Hospital, 91st Division, Camp Lewis, October 1917. Asst. Surgeon, Base Hospital, Camp Lewis, March 1918. Base Hospital No. 79, Ft. Des Moines, Ia. July 1918. No overseas service. Discharged March 9, 1919.

Joseph G. Whitacre, Lodi, O.

Commissioned First Lieutenant October 4, 1918. M.O.T.C. Camp Greenleaf, Ga. September 1918. Field Hospital No. 65, Section B, Camp Greenleaf, November 1918. No overseas service. Discharged December 4, 1918.

Harry O. Whitaker, New Burlington, O.

Commissioned First Lieutenant September 21, 1918. Promoted to Captain May 2, 1919. Field Hospital No. 1, Base Hospital No. 3 and Camp Infirmary, Talmont Project, A.E.F. Overseas France, one year. Discharged June 27, 1919.

Benjamin F. White, Jr., Bradford, Pa.

Commissioned First Lieutenant July 15, 1917. Promoted to Captain February 25, 1919. Battalion Surgeon, 112th Infantry, 28th Division, A.E.F. May 1918.

Captain
Benjamin F. White, Jr.

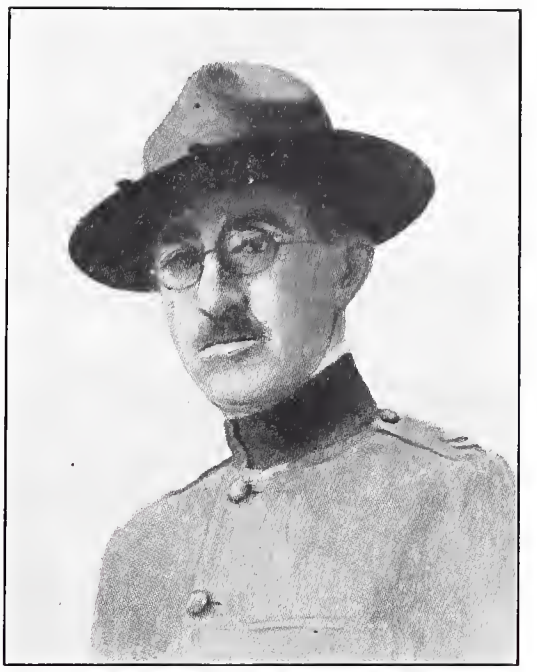

Major
John F. White

Captain
Robert V. White

Captain
Robert H. Whitmarsh

In the St. Mihiel and Meuse-Argonne offensives. Overseas France, one year. Discharged May 6, 1919.

Clarence H. White, Cohoes, N. Y.

Commissioned First Lieutenant July 20, 1917. M.O.T.C. Ft. Benjamin Harrison, Ind. and Junior Officer, Field Hospital No. 17, August 1917. Field Hospital No. 17, 5th Sanitary Train, Camp Logan, Tex. November 1917, Camp Upton, N. Y. May 1918 and A.E.F., A.P.O. 745, June 1918. Gas Defense School, June 1918. Field Hospital Company No. 17, July 1918. Junior Officer, Field Hospital No. 29, July 1918. Junior Officer, Ambulance Company No. 29, 5th Sanitary Train, August 1918. Detached service, 14th Machine Gun Battalion, August 1918. Junior Officer, Ambulance Company No. 29, September 1918. Overseas France.
Died of pneumonia, November 2, 1918 in France.

Howard K. White, Philadelphia, Pa.

Commissioned First Lieutenant April 25, 1917. Promoted to Captain September 4, 1917. Promoted to Major May 20, 1918. Promoted to Lieutenant Colonel May 28, 1919. Regimental Surgeon, 52nd and 53rd Infantry. Division Sanitary Inspector and Division Surgeon, 6th Division A.E.F. Army Sanitary School, Langres, France. In the Vosges Sector and Meuse-Argonne offensive. Overseas France, one year. Discharged October 20, 1919.

John F. White, Port Chester, N. Y.

Commissioned Captain August 13, 1917. Promoted to Major May 2, 1918. General Hospital No. 5, Ft. Ontario, N. Y. August 1917. Evacuation Hospital No. 28, Camp Sherman, O. September 1918 and A.E.F. October 1918. Camp Hospital No. 100, Belfort, December 1918. *Wounded at Thann.* Overseas France, eleven months. Discharged August 4, 1919.

Robert V. White, Scranton, Pa.

Commissioned First Lieutenant February 1918. Promoted to Captain March 1918. Base Hospital No. 48, Camp Mills, N. Y. June 1918 and A.E.F. Mars Hospital Center, July 1918. Evacuation Hospitals No. 107 and No. 110, A.E.F. Overseas France, ten months. Discharged May 2, 1919.

Spencer D. Whiting, Phœnix, Ariz.

Commissioned First Lieutenant December 20, 1917. Promoted to Captain October 1, 1918. Examining Board, Kelly Field, Tex. February 1918. M.O.T.C. Ft. Riley, Kans. March 1918. Examining Board and Attending Surgeon, Camp Travis, Tex. April 1918. Tuberculosis Examiner and Medical Service, Base Hospital, Ft. Sam Houston, Tex. February 1919. Cardio-vascular Examiner and Tuberculosis Examiner, Camp Travis, Tex. April 1919. General Hospital No. 20, Whipple Barracks, Ariz. November 1919. No overseas service. Discharged February 15, 1920.

Lloyd B. Whitman, New York, N. Y.

Commissioned First Lieutenant May 13, 1917. Laboratory service, Camp McClellan, Ala. Field Hospital, 29th Division, A.E.F. July 1918. Evacuation Hospital No. 15, A.E.F. Overseas France, eight months. Discharged April 16, 1919.

Robert H. Whitmarsh, Providence, R. I.

Commissioned First Lieutenant July 23, 1917. Promoted to Captain April 6,

1918. Ward service and Administrative duties, General Hospital No. 5, Ft. Ontario, N. Y. No overseas service. Discharged January 2, 1919.

Frank B. Whitmore, Pasadena, Cal.

Commissioned First Lieutenant September 1917. Promoted to Captain November 13, 1917. Field Hospital No. 11, Presidio, San Francisco and Camp Fremont, Cal. December 1917. A.E.F. Siberia, Russia, August 1918. Overseas Russia, nine months. Discharged May 24, 1919.

Ralph C. Wiggin, Cambridge, Mass.

Commissioned Captain September 4, 1917. Recruiting Officer, Base Hospital No. 44, Boston, Mass. September 1917. School Plastic and Oral Surgery, Evans Dental Institute, October 1917. Base Hospital No. 44, Camp Dix, N. J. March 1918 and A.E.F. July 1918. Medical Laboratory, Mesves Hospital Center, March 1919. Overseas France, one year. Discharged July 9, 1919.

Clark A. Wilcox, Washington, D. C.

Commissioned First Lieutenant July 10, 1917. Promoted to Captain June 12, 1918. Commissioned First Lieutenant, Regular Army, October 7, 1919. Promoted to Captain. Roentgenologist, General Hospital No. 5, Ft. Ontario, N. Y. Roentgenologist, General Hospital No. 41, Fox Hills, N. Y. No overseas service. Captain, Regular Army. Now stationed in Washington, D. C.

Earl E. Wilcox, Chicago, Ill.

Commissioned First Lieutenant October 11, 1918. M.O.T.C. No overseas service. Discharged December 7, 1918.

Ernest N. Wilcox, Pleasantville, N. Y.

Commissioned Captain June 15, 1918. Base Hospital, Camp Jackson, S. C. July 1918. Base Hospital No. 124, Camp Hancock, Ga. September 1918. General Hospital No. 12, Biltmore, N. C. December 1918. No overseas service. Discharged March 9, 1919.

Roswell S. Wilcox, Providence, R. I.

Commissioned Captain June 25, 1917. Base Hospital, 39th Division, Camp Beauregard, La. September 1917. Base Hospital, 33rd Division, Camp Logan, Tex. November 1917. Base Hospital, Camp Taylor, Ky. March 1919. Key West Barracks, Fla., June 1919. No overseas service. Discharged July 15, 1919.

S. Perry Wilde, New Bedford, Mass.

Commissioned First Lieutenant July 9, 1918. Base Hospital, Camp Sevier, S. C. No overseas service. Discharged December 6, 1918.

Kenneth W. Wilder, Minneapolis, Minn.

Commissioned First Lieutenant September 25, 1917. M.O.T.C. Camp Greenleaf, Ga. October 1917. Instructor, Ft. Oglethorpe, Ga. No overseas service. Discharged December 27, 1918.

William M. Wildman, Ft. Dodge, Ia.

Commissioned Captain October 2, 1917. Promoted to Major. M.O.T.C. Ft. Riley, Kans. December 1917. 306th Cavalry, Ft. Clark, Tex. February 1918. Assistant to Camp Surgeon and Camp Sanitary Inspector, Camp Bowie, Tex. July 1918. Surgeon, 43rd Infantry, Camp Lee, Va. September 1919. Surgeon, Ft. Warren, Mass. November 1919. No overseas service. Discharged November 30, 1920.

Captain
Clark A. Wilcox

Captain
Roswell S. Wilcox

Captain
Conrad W. Wilkowske

First Lieutenant
Edward H. Willan

George R. Wilkins, Cleveland, O.

Commissioned First Lieutenant July 23, 1918. Promoted to Captain May 2, 1919. Camp Hospital No. 5, A.E.F. Bordeaux. Overseas France, one year. Discharged August 6, 1919.

Charles H. Wilkinson, Canon City, Colo.

Commissioned Captain June 20, 1918. Base Hospital and Infirmary service. No overseas service. Discharged December 8, 1919.

Maurice H. Wilkinson, Chicago, Ill.

Commissioned First Lieutenant October 1, 1918. 20th Sanitary Train, Camp Sevier, S. C. No overseas service. Discharged January 20, 1919.

Conrad W. Wilkowske, Chippewa Falls, Wis.

Commissioned Captain June 28, 1917. Chief Eye, Ear, Nose and Throat service, Camp Hospital No. 1, Ft. Riley, Kans. March 1918. Camp Surgeon's Office, Camp Upton, N. Y. April 1918. C.O. Medical Detachment, Development Battalion and Member Examining Board, Camp Upton. No overseas service. Discharged March 31, 1919. Died June 17, 1922.

Edward H. Willan, Arlington, N. J.

Commissioned First Lieutenant July 10, 1917. Flower Hospital Unit "N," July 1917. Chief of Laboratory, General Hospital No. 5, Ft. Ontario, N. Y. No overseas service. Discharged December 20, 1919.

George W. Willcox, Hamilton, N. Y.

Commissioned Captain June 26, 1918. M.O.T.C. Camp Greenleaf, Ga. July 1918. C.O. Base Hospital No. 124, Camp Hancock, Ga. September 1918. Ft. Jay, N. Y. November 1919. No overseas service. Discharged December 31, 1920.

Albert D. Williams, Huntsburg, O.

Commissioned First Lieutenant September 22, 1917. Mobile Hospital, A.E.F. Overseas France, five months. Discharged February 27, 1919.

Arthur B. Williams, Worthington, Minn.

Commissioned First Lieutenant August 15, 1917. Promoted to Captain September 11, 1918. Surgeon, 3rd Battalion, 347th Infantry, A.E.F. Overseas France, five months. Discharged January 9, 1919.

Clarence M. Williams, Alpena, Mich.

Commissioned Captain July 18, 1917. Promoted to Major November 7, 1918. Regimental Surgeon, 125th Infantry, November 1917. Asst. Division Sanitary Inspector, 32nd Division December 1918. Regimental Surgeon, 120th Infantry, 32nd Division, A.E.F. February 1918. Overseas France from February 1918 to May 1919. Discharged June 6, 1919.
Citations — Distinguished Service Cross, September 30, 1918. Croix de Guerre with Palm, January 10, 1919.

Claude W. Williams, Laclede, Idaho.

Commissioned First Lieutenant November 23, 1917. Promoted to Captain. M.O.T.C. Ft. Riley, Kans. December 1917. Instruction, Rockefeller Institute, New York City. Base Hospital, Ft. Sill, Okla. Recruit Camp, Syracuse, N. Y. Ft. Tilden, N. Y. Ft. Hamilton, N. Y. No overseas service. Discharged October 6, 1919.

Herbert L. Williams, Atlanta, Ga.

Commissioned First Lieutenant August 11, 1917. Promoted to Captain September 26, 1918. Eye, Ear, Nose and Throat service, Base Hospital and Demobilization service, Washington, D. C. No overseas service. Discharged August 29, 1919.

Leon A. Williams, Slayton, Minn.

Commissioned First Lieutenant August 18, 1917. Promoted to Captain. Surgical service, General Hospital No. 33, Ft. Roots, Ark. No overseas service. Discharged March 17, 1919.

Perry C. Williams, Siloam Springs, Ark.

Commissioned Captain September 20, 1917. Promoted to Major July 18, 1918. M.O.T.C. Ft. Benjamin Harrison, Ind. Camp Dodge, Ia. Tuberculosis Board, Kelly Field, Tex. and Ft. Bayard, N. Mex. No overseas service. Discharged April 1, 1919.
Died as the result of war service, April 3, 1921.

George S. Willis, New York, N. Y.

Commissioned Captain September 25, 1918. M.O.T.C. Camp Greenleaf, Ga. September 1918. Medical service, Base Hospital, Camp Dix, N. J. November 1918. Personnel Adjutant and Assistant to Chief Medical Service, Base Hospital, Camp Dix. No overseas service. Discharged June 24, 1919.

Theodore A. Willis, Cleveland, O.

Commissioned First Lieutenant October 11, 1917. M.O.T.C. Ft. Riley, Kans. Harvard Graduate School of Medicine, Boston, Mass. Orthopedic Surgeon, Camp Dodge, Ia. No overseas service. Discharged May 31, 1919.

John H. Wilms, Cincinnati, O.

Commissioned First Lieutenant October 7, 1918. Base Hospital, Camp Grant, Ill. No overseas service. Discharged December 22, 1918.

George H. Wilson, Akron, O.

Commissioned First Lieutenant June 25, 1917. Promoted to Captain May 5, 1918. Promoted to Major May 2, 1919. Surgeon 32nd Officers Training School, Camp Gordon, Ga. Asst. Division Surgeon, 82nd Division, A.E.F. Overseas France, thirteen months. Discharged May 27, 1919.

Homer S. Wilson, Grove City, Pa.

Commissioned First Lieutenant July 20, 1917. Promoted to Captain March 13, 1918. Battalion Surgeon, A.E.F. September 1918. 335th Ambulance Company, A.E.F. Overseas France, seven months. Discharged April 20, 1919.

John W. Wilson, Oroville, Cal.

Commissioned Captain September 21, 1918. Asst. Surgeon and Chief Surgeon Eye, Ear, Nose and Throat service, Post Hospital, Schofield Barracks, Hawaii. No overseas service. Discharged May 29, 1919.

Lafayette J. Wilson, Sebastopol, Cal.

Commissioned First Lieutenant June 30, 1917. Promoted to Captain September 2, 1918. Regimental Surgeon and District Surgeon, 1st Depot Division, A.E.F. Overseas France, fourteen months. Discharged February 26, 1919.

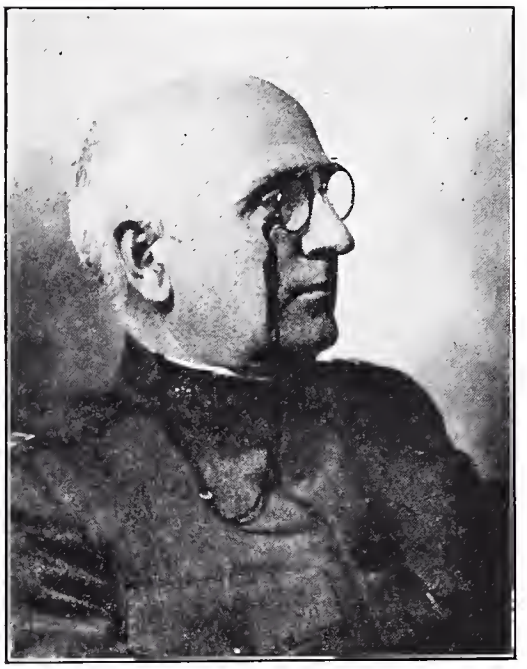

Captain
Herbert L. Williams

First Lieutenant
Milton J. Wilson

First Lieutenant
Edward H. Wiswall

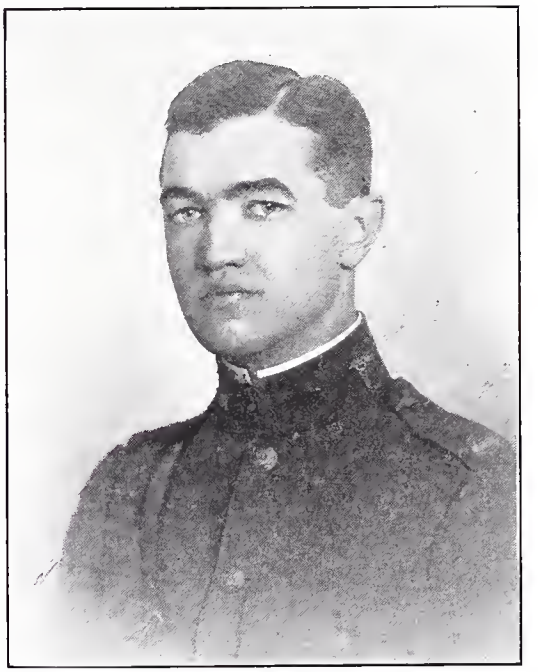

Captain
Earl LeRoy Wood

Milton J. Wilson, New York, N. Y.

Commissioned First Lieutenant April 19, 1918. Surgical Service, Base Hospital No. 48 Ft. McHenry, Md. and A.E.F. Mars Hospital Center, July 1918. Camp Hospital No. 43, Gievres, February 1919. Overseas France, eleven months. Discharged July 10, 1919.

Ray E. Wilson, Labelle, Mo.

Commissioned First Lieutenant August 7, 1917. Promoted to Captain October 8, 1918. M.O.T.C. Supply Officer, April 1918. Personnel Officer May 1918. No overseas service. Discharged January 16, 1919.

Carl H. Wintsch, Newark, N. J.

Commissioned Captain May 15, 1917. M.O.T.C. Camp Greenleaf, Ga. September 1917. No overseas service. Discharged November 21, 1917.

Edward H. Wiswall, Wellesley, Mass.

Commissioned First Lieutenant July 6, 1918. Neuropsychiatrist, Examining Board, Camp Gordon, Ga. August 1918. No overseas service. Discharged December 16, 1918.

Frederick C. Witte, Riverton, N. J.

Commissioned First Lieutenant October 21, 1918. Camp Crane, Pa. November 1918. No overseas service. Discharged December 12, 1918.

Paul Wittman, Philadelphia, Pa.

Commissioned First Lieutenant May 16, 1917. American Red Cross Hospital No. 1, A.E.F. U.S.A.A. Service with the French Army. Post Surgeon, A.P.O. 712. Overseas France, twenty-three months. Discharged June 30, 1919.

Henry C. Woltman, Jacksonville, Ill.

Commissioned Captain June 25, 1917. Promoted to Major March 23, 1918. Instructor, Gas Defense, six months. Base Hospital service. No overseas service. Discharged November 23, 1918.

John D. Wonder, Dayton, O.

Commissioned First Lieutenant August 4, 1918. School of Roentgenology. No overseas service. Discharged December 17, 1918.

Earl LeR. Wood, Newark, N. J.

Commissioned First Lieutenant July 20, 1917. Promoted to Captain February 17, 1918. Base Hospital, Field Ambulance and Regimental Surgeon in United States and A.E.F. Overseas England and France, eighteen months. Discharged October 24, 1919.

John R. Wood, Wadena, Ia.

Commissioned First Lieutenant September 13, 1917. Sanitary Detachment, 343rd Infantry, Camp Grant, Ill. October 1917. M.O.T.C. Camp Greenleaf, Ga. April 1918. Asst. Surgeon, 2nd Development Battalion, 155th Depot Brigade, Camp Lee, Va. July 1918. Medical Examining Boards, Camp Grant, Ill. and Camp Funston, Kans. February 1919. No overseas service. Discharged July 3, 1919.

Lorin F. Wood, Jr., San Diego, Cal.

Commissioned First Lieutenant October 17, 1918. Ward Surgeon Base Hospi-

tal, Camp Kearny, Cal. Surgeon, 16th Sanitary Train and 81st Infantry. No overseas service. Discharged August 19, 1919.

Robert L. Wood, Brooklyn, N. Y.

Commissioned Captain September 25, 1918. General Hospital No. 6, Ft. McPherson, Ga. Base Hospital and Cardio-vascular Board, Camp Dix, N. J. No overseas service. Discharged July 16, 1919.

William F. Wood, Bay Shore, N. Y.

Commissioned First Lieutenant August 15, 1917. Neuropsychiatric service, Base Hospital, Camp Devens, Mass. Base Hospital No. 44, Camp Dix, N. J. and A.E.F. July 1918. Overseas France, eight months. Discharged April 4, 1919.

Herbert B. Woodard, Chicago, Ill.

Commissioned Captain August 20, 1917. Promoted to Major. General Hospital No. 1, New York City, August 1917. General Hospital No. 18, B.E.F. November 1917. Medical Officer in charge Cerebro-Spinal Fever Hospital, Tidworth, England, March 1918. Base Hospital No. 12, Dannes-Camiers, France, February 1919. Overseas England and France from November 1917 to March 1919. Discharged May 8, 1919.

Ernest I. Woodbury, Burlington, Ia.

Commissioned Captain July 23, 1918. C.O. Ambulance Company No. 22, A.E.F. La Havre and St. Nazaire. Overseas France, two and a half months. Discharged March 15, 1919.

Wiley E. Woodbury, New York, N. Y.

Commissioned Major April 15, 1918. Promoted to Lieutenant Colonel October 1, 1918. Asst. to C.O., Base Hospital, Camp Devens, Mass. May 1918. Asst. to C.O. and C.O. Base Hospital, Camp Upton, N. Y. May 1918 to February 1919. No overseas service. Discharged February 28, 1919.

Alfred Woodhouse, Newark, N. J.

Commissioned First Lieutenant March 10, 1918. M.O.T.C. Camp Greenleaf, Ga. April 1918. Provisional Depot Brigade, Camp Sheridan, Ala. July 1918. Infirmary, 421st Reserve Labor Battalion, Camp Sheridan, October 1918. 84th Field Artillery, Camp Sheridan, November 1918. University of Louisville, Louisville, Ky. December 1918. Ambulance Company No. 234, 9th Sanitary Train, 9th Division, Camp Sheridan, December 1918. No overseas service. Discharged January 16, 1919.

Lawrence A. Woodlock, Stockbridge, Mich.

Commissioned First Lieutenant June 11, 1917. Promoted to Captain. Ambulance Company No. 128, 32nd Division, Camp MacArthur, Tex. November 1917. Hoboken, N. J. January 1918. Ambulance Company No. 128, 32nd Division, A.E.F. April 1918. Overseas France, fifteen and a half months. Discharged August 30, 1919.

Archie D. Woodmansee, Washington Court House, O.

Commissioned First Lieutenant June 12, 1918. Base Hospital No. 48, Camp Mills, N. Y. June 1918 and A.E.F. Mars Hospital Center, July 1918. Evacuation and Field Hospitals, July 1918. At the Front at Chateau-Thierry. Overseas France and Belgium, five months. Discharged January 12, 1919.

George W. Woods, Columbus, O.

Commissioned Captain October 5, 1918. Surgeon, 41st Field Artillery, Camp Custer, Mich. No overseas service. Discharged January 28, 1919.

John B. Woodworth, Cleveland, O.

Commissioned Captain October 9, 1918. Base Hospital, Camp Custer, Mich. No overseas service. Discharged December 3, 1918.

W. H. Worley, Nodaway, Ia.

Commissioned Captain October 9, 1918. M.O.T.C. No overseas service. Discharged December 6, 1918.

Harry G. Wright, De Kalb, Ill.

Commissioned Captain July 20, 1918. Ward Surgeon, General Hospital No. 14, Ft. Oglethorpe, Ga. No overseas service. Discharged December 10, 1918.

H. Julian Wright, Healdsburg, Cal.

Commissioned First Lieutenant November 7, 1918. Yale Army Laboratory School, New Haven, Conn. Reconstruction Division, Camp Kearny, Cal. No overseas service. Discharged July 1, 1919.

Arthur W. Yale, San Diego, Cal.

Commissioned Major April 25, 1917. Surgeon, 80th Brigade, 40th Division, U.S. and A.E.F. Surgeon, Sub-Groupings No. 1 and No. 2, R.A.R., Coast Artillery Corps. Post Surgeon, Rockwell Field. Overseas France, five and a half months. Discharged September 27, 1919.

Charles C. Yerbury, Brooklyn, N. Y.

Commissioned First Lieutenant September 14, 1918. M.O.T.C. Ft. Oglethorpe, Ga. August 1918. Base Hospital No. 118, Camp Taylor, Ky. October 1918 and A.E.F. January 1919. Camp Dix, N. J. July 1919. General Hospital No. 30, Plattsburgh Barracks, N. Y. July 1919. General Hospital No. 41, Fox Hills, N. Y. September 1919. Overseas France, six months. Discharged September 20, 1920.

Louis B. Yerger, Wilmington, Del.

Commissioned First Lieutenant June 24, 1917. Ambulance Company. No overseas service. Discharged December 18, 1917.

Charles A. Yocum, Pottstown, Pa.

Commissioned First Lieutenant July 19, 1917. M.O.T.C. Ft. Oglethorpe, Ga. July 1918. Base Hospital, Camp Grant, Ill. September 1918. No overseas service. Discharged December 12, 1918.

Edwin C. Yoder, Iowa City, Ia.

Commissioned First Lieutenant January 30, 1918. M.O.T.C. Ft. Riley, Kans. July 1918. 12th Sanitary Train, 12th Division, Camp Devens, Mass. August 1918. Ambulance Company No. 247, Camp Devens, September 1918. Detachment 12th Division, A.E.F. October 1918. Ambulance Company No. 247, 12th Division, Camp Devens, Mass. December 1918. Overseas France. Discharged January 29, 1919.

Royden B. Yoder, Northwood, Ia.

Commissioned First Lieutenant June 25, 1918. M.O.T.C. Ft. Riley, Kans. and Provisional Ambulance Company E, July 1918. Motor Ambulance Company

No. 72, 14th Sanitary Train, Camp Custer, Mich. November 1918. No overseas service.
Died of pneumonia December 9, 1918 at Camp Custer.

Charles B. Yost, Bloomsburg, Pa.

Commissioned First Lieutenant September 8, 1917. M.O.T.C. Ft. Oglethorpe, Ga. December 1917. Newport News, Va. March 1918. Embarkation Hospital, Camp Stuart, Va. April 1918. No overseas service. Discharged April 26, 1919.

Walter M. Yost, Rochester, Pa.

Commissioned First Lieutenant October 8, 1918. Ophthalmological course, Camp Greenleaf, Ga. No overseas service. Discharged December 21, 1918.

Albert DeF. Young, Mayville, N. Y.

Commissioned Captain April 1918. M.O.T.C. Ft. Oglethorpe, Ga. Asst. Medical Chief, Evacuation Hospital No. 28, A.E.F. Belfort and Nantes. Overseas France. Discharged July 5, 1919.

Daniel W. Young, Paris, Ill.

Commissioned Captain August 31, 1917. Promoted to Major October 30, 1918. School of Military Roentgenology, Chicago, Ill. October 1917. M.O.T.C. Ft. Riley, Kans. December 1917. Roentgenologist, Survey Officer and Chief of Laboratory Section, General Hospital No. 18, Waynesville, N. C. June 1918. Chief of X-Ray Laboratory, General Hospital No. 19, Otcen, N. C. February 1919. Chief of X-Ray service, General Hospital No. 21, Denver, Colo. May 1919. No overseas service. Discharged October 28, 1919. Died March 20, 1921.

Frank G. Young, Brooklyn, N. Y.

Commissioned Captain June 10, 1917. Promoted to Major January 25, 1918. Chief Laboratory service, Base Hospital, Camp Donaphan, Okla. Director Ambulance Company, 35th Division. Divisional Gas Officer, 35th Division and Officer in Charge Gas Defense Service, Edgewood Arsenal, Edgewood, Md. Officer in Charge Gas Defense Service, Chemical Warfare Service, Washington, D. C. No overseas service. Discharged December 6, 1918.

G. A. Young, Ponca, Neb.

Commissioned Captain August 21, 1917. Regimental Surgeon, Aviation service, Waco, Tex. and Camp Greene, N. C. Camp Surgeon, Failworth, Manchester, England. Overseas England, four months. Discharged December 30, 1918.

O. B. Zeinart, St. Louis, Mo.

Commissioned First Lieutenant July 28, 1918. Neurological Institute, New York, N. Y. August 1918. Evacuation Hospital No. 49, Camp Greenleaf, Ga. September 1918 and Pontanezen Barracks, A.E.F. October 1918. Evacuation Hospital No. 49, Joinville, November 1918. Surgical Service, Evacuation Hospital No. 27, Army of Occupation, March 1919. Overseas France and Germany, nine and a half months. Discharged August 13, 1919.

Lieutenant Colonel, Dental Corps
Rea P. McGee
Croix de Guerre

Major, Field Artillery
John W. Cogswell

Captain, Infantry.
Nelson W. Thompson

First Lieutenant, Infantry
Edward S. Munson
Divisional Citation

Dental Corps, United States Army

Rea P. McGee, Pittsburgh, Pa.
Commissioned First Lieutenant June 1, 1917. Promoted to Major March 28, 1918. Promoted to Lieutenant Colonel February 17, 1919. Oral surgeon, Queen's Hospital, London, England, April 1918. Chief Maxillo-Facial Surgery, U.S. Mobile Hospital No. 1, A.E.F. Chief Dental Oral Surgery, General Hospital No. 40, St. Louis, Mo. April 1919 and Jefferson Barracks, Mo. June 1919. In the Chateau-Thierry, St. Mihiel and Argonne offensives. Overseas England and France, one year. Discharged October 18, 1919.
Cited twice by Divisional Commander. Croix de Guerre.

Line Services, United States Army

John W. Cogswell, Columbus, O.
Commissioned Captain of Cavalry, August 15, 1917. Commissioned Captain of Field Artillery October 20, 1917. Promoted to Major, Field Artillery, March 16, 1918. R.O.T.C. Ft. Snelling, Minn. May 1917. 313th Ammunition Train, 88th Division, U.S. and A.E.F. August 1917. American School Detachment, University of Lyons, March 1919. Overseas France from August 1918 to July 1919. Discharged August 4, 1919.

William F. Logan, Sedalia, Mo.
Commissioned Captain of Infantry (N.G.) July 22, 1916. Transferred to Federal Service. Machine Gun instructor, U.S. and A.E.F. Overseas England and France, eighteen months. Discharged July 29, 1919.

Edwin S. Munson, New York, N. Y.
Commissioned Second Lieutenant Seventh Regiment, N. Y. (N.G.) April 4, 1917. Transferred to Federal Service. Promoted to First Lieutenant May 4, 1917. Line Officer 107th Infantry, 27th Division, U.S. and A.E.F. Regimental Gas Officer, 107th Infantry, July 1918. In the following battles: East Poperinghe Line, Dickebush Sector, Belgium, Hindenburg Line. La Selle River, Jone de Mer Ridge and St. Maurice River. Overseas France and Belgium, nine months. Discharged April 2, 1919.
Cited by Commanding Officer, 27th Division, September 29, 1918.

Howard S. Neilson, Darien, Conn.
Commissioned Captain of Remount Service, U.S. Army, March 27, 1917. Promoted to Major September 5, 1918. 32nd Division, Camp Upton, N. Y. May 1917 and A.E.F. March 1918. Overseas France from March 1918 to February 1919. Discharged February 20, 1919.

George Shorkley, Mt. Vernon, Wash.
Commissioned Captain of Infantry (N.G.) May 9, 1916. Transferred to Federal Service. Promoted to Major, Infantry, April 5, 1919. Line duty as Infantry Officer, U.S. and A.E.F. Overseas France from December 1917 to July 1919. Discharged August 16, 1919.

Nelson W. Thompson, New York, N. Y.
Commissioned First Lieutenant of Infantry, New York (N.G.) January 30, 1912. Promoted to Captain, May 15, 1914. Transferred to Federal Service 1917. Machine Gun Company, 14th New York Infantry, Mexican Border and Camp Wadsworth, S. C. Supply Officer, 14th New York Infantry, Camp Wadsworth and O.T.C. 27th Division, Camp Wadsworth. No overseas service. Discharged December 20, 1917.

Lieutenant Commander
Joel T. Boone, *D.S.C.*
Congressional Medal of Honor.

Lieutenant
George F. Brewster

Lieutenant (J.G.)
Frank E. Bristol

Lieutenant
William F. Brodhead

Medical Corps, United States Navy

Jesse W. Allen, Naval Hospital, New York, N. Y.

Commissioned Lieutenant (JG) U.S.N. April 4, 1917. Promoted to Lieutenant July 30, 1919. Promoted to Lieutenant Commander. War service—Naval Hospital, Boston, Mass. U.S.S. "Melville." Now on duty at the Naval Hospital, New York, N. Y.

August Anderson, Chicago, Ill.

Commissioned Lieutenant (JG) U.S.N.R.F. April 17, 1917. Promoted to Lieutenant March 28, 1918. War Service—9th Naval District (Great Lakes, Ill.). U.S.S. "Mars." Relieved from active duty June 18, 1919.

Truman O. Anderson, Chicago, Ill.

Commissioned Lieutenant (JG) U.S.N.R.F. June 26, 1918. War Service — Naval Hospital, Great Lakes, Ill. U.S.S. "Santa Teresa." Relieved from active duty April 22, 1919.

James B. Bert, Philadelphia, Pa.

Commissioned Lieutenant (JG) U.S.N.R.F. July 5, 1917. Promoted to Lieutenant U.S.N. (temporary) August 13, 1918. War Service — 3rd Naval District (New York). U.S.S. "Dochra." 4th Naval District (Philadelphia). U.S.S. "F. J. Luckenbach." Resigned September 11, 1919.

Norman S. Betts, Santo Domingo.

Commissioned Lieutenant (JG) U.S.N.R.F. August 1, 1918. Promoted to Lieutenant U.S.N. August 3, 1920. War Service—4th Naval District (Philadelphia). Now on duty with the Marine Expeditionary Force, Santo Domingo.

Aretas E. Biddinger, Cleveland, O.

Commissioned Lieutenant U.S.N.R.F. by transfer from the Naval Militia, 1917. War Service — U.S.S. "Von Steuben." Relieved from active duty April 26, 1919.
Citation — Special letter of commendation with Silver Star, awarded by Navy Dept.

Joel T. Boone, U.S.S. "Mayflower."

Commissioned Lieutenant (JG) U.S.N. April 22, 1915. Promoted to Lieutenant March 5, 1918. Promoted to Lieutenant Commander. War Service — U.S.S. "Wyoming" April 1917. Battalion Surgeon, 6th Marines, Quantico, Va. August 1917 and A.E.F. Regimental Surgeon, 6th Marines, A.E.F. Asst. Division Surgeon, 2nd Division, August 1918 and Army of Occupation. In the Aisne-Marne, St. Mihiel, Champagne and Meuse-Argonne offensives. *Wounded at Belleau Woods and Blanc-Mont.* Bureau of Medicine and Surgery, Navy Department, Washington, D. C. Now on duty on board the U.S.S. "Mayflower." *Cited three times by Commander-in-Chief, A.E.F. and twice by Commanding General, Second Division, A.E.F. Congressional Medal of Honor. Distinguished Service Cross. Croix de Guerre (twice, each time with Palm). Italian War Cross.*

Linn J. Boyd, Ann Arbor, Mich.

Commissioned Lieutenant (JG) U.S.N.R.F. May 21, 1918. Promoted to Lieu-

tenant August 6, 1919. War Service — Naval Hospital, Philadelphia, Pa. Relieved from active duty June 17, 1919.

Max M. Braff, East Boston, Mass.

Commissioned Lieutenant (JG) U.S.N.R.F. May 1917. Lieutenant (JG) U.S.N. September 1917. War Service — Naval Hospital, Portsmouth, N. H. Naval Hospital, Boston, Mass. U.S.S. "Leviathan." U.S.S. "Sierra." Receiving Ship, New York, N. Y. Naval Medical Supply Depot, Brooklyn, N. Y. Resigned December 1919.

George F. Brewster, New York, N. Y.

Commissioned Lieutenant (JG) U.S.N.R.F. March 12, 1917. Promoted to Lieutenant November 1918. War Service — Navy Yard, New York, N. Y. Naval Training Station, Newport, R. I. U.S.S. "Great Northern." Relieved from active duty July 22, 1919.

Frank E. Bristol, Philadelphia, Pa.

Commissioned Lieutenant (JG) U.S.N.R.F. June 24, 1918. War Service — Naval Hospital, Philadelphia, Pa. Relieved from active duty January 27, 1919.

William F. Brodhead, New York, N. Y.

Commissioned Lieutenant (JG) U.S.N.R.F. February 5, 1918. Promoted to Lieutenant U.S.N. (temporary) August 1918. War Service — Marine Barracks, Parris Island, S. C. Marine Barracks, Quantico, Va. Resigned July 26, 1919.

Henry A. N. Bruckshaw, Naval Medical School, Washington, D. C.

Commissioned Lieutenant (JG) U.S.N.R.F. August 10, 1917. Promoted to Lieutenant U.S.N. August 3, 1920. War Service — U.S.S. "Virginia." U.S.S. "Nereus." Now on duty at the Naval Medical School, Washington, D. C.

William J. Bull, Montclair, N. J.

Commissioned Lieutenant (JG) U.S.N.R.F. July 20, 1918. War Service — Naval Hospital, Hampton Roads, Va. Relieved from active duty April 5, 1919.

Otis J. Case, Buffalo, N. Y.

Commissioned Lieutenant (JG) N.N.V. April 7, 1917. Lieutenant (JG) U.S. N.R.F. July 1918. Promoted to Lieutenant December 1918. War Service — U.S.S. "Wisconsin." U.S.S. "Antigone." Navy Recruiting Station, Buffalo, N. Y. Aviation Detachment, Curtis Aeroplane Corporation, Buffalo, N. Y. Relieved from active duty June 4, 1919.

Joseph V. F. Clay, Philadelphia, Pa.

Commissioned Lieutenant (JG) U.S.N.R.F. June 24, 1918. War Service — Naval Hospital, Philadelphia, Pa. Relieved from active duty February 4, 1919.

Leon Clemmer, Philadelphia, Pa.

Commissioned Lieutenant (JG) U.S.N.R.F. May 1917. Promoted to Lieutenant U.S.N. (Temporary) September 1917. War Service — Navy Yard, Philadelphia, Pa. U.S.S. "Leonidas." Naval Hospital, Portsmouth, N. H. Resigned October 8, 1919.

Citation — Special Letter of Commendation with Silver Star, awarded by Navy Dept. Fatiche de Guerra and Italian War Cross, ribbon and brevet.

Harry D. Conley, Philadelphia, Pa.

Commissioned Lieutenant (JG) U.S.N.R.F. November 1917. Promoted to Lieu-

Lieutenant (J.G.)
William J. Bull

Lieutenant (J.G.)
Joseph V. F. Clay

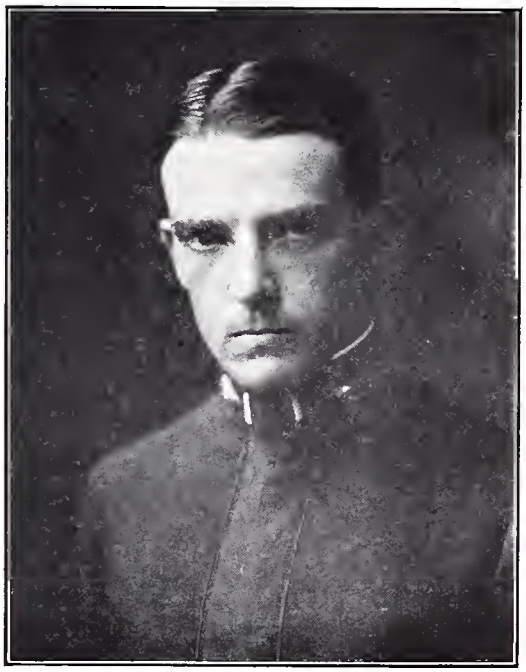

Lieutenant
Leon Clemmer
Italian War Cross

Lieutenant (J.G.)
Bertram L. Cunningham
Died in Service

tenant U.S.N. (temporary) August 1918. War Service — Naval Hospital, Hampton Roads, Va. Naval Ammunition Depot, Ft. Mifflin, Pa. Resigned September 25, 1919.

John D. Coons, Ann Arbor, Mich.
Commissioned Lieutenant (JG) U.S.N.R.F. May 21, 1918. War Service — Naval Hospital, Philadelphia, Pa. Navy Rifle Range, Caldwell, N. J. Relieved from active duty April 4, 1919.

Earl B. Craig, Philadelphia, Pa.
Commissioned Lieutenant (JG) U.S.N.R.F. March 30, 1918. Promoted to Lieutenant June 4, 1919. War Service — 3rd Naval District (New York). U.S.S. "Santa Clara." Relieved from active duty July 26, 1919.

Fremont A. Cummins, Pomona, Cal.
Commissioned Lieutenant (JG) U.S.N.R.F. February 20, 1918. Promoted to Lieutenant U.S.N. (temporary) August 1918. War Service — Naval Training Camp, San Pedro, Cal. Naval Hospital, Mare Island, Cal. U.S.S. "Saturn." Resigned September 25, 1919.

Bertram L. Cunningham, Jamaica, N. Y.
Commissioned Lieutenant (JG) M.R.C. January 1917. Lieutenant (JG) U.S. N.R.F. August 1918. War Service — Third Naval District (New York).
Died of influenza October 21, 1918, while in service.

Harry E. Davey, Keene, N. H.
Commissioned Lieutenant (JG) U.S.N.R.F. August 7, 1918. No active service. Died October 15, 1918.

Delmer L. Davis, Omaha, Neb.
Commissioned Lieutenant (JG) U.S.N.R.F. March 17, 1917. Promoted to Lieutenant June 18, 1918. War Service — Naval Hospital, Great Lakes, Ill. Naval Training Camp, Pelham Bay Park, N. Y. U.S.S. "Antigone." U.S.S "Pensacola." Relieved from active duty May 4, 1920.

William A. Doebele, Philadelphia, Pa.
Commissioned Lieutenant (JG) U.S.N.R.F. June 1918. War Service — Marine Barracks, Navy Yard, Philadelphia, Pa. Relieved from active duty April 16, 1919.

George A. Enion, Chester, Pa.
Commissioned Lieutenant (JG) U.S.N.R.F. August 1917. Promoted to Lieutenant U.S.N. (temporary) July 1918. War Service — Receiving Ship, Navy Yard, New York. Overseas Transportation Service, New York, N. Y. U.S.S. "DeKalb." Receiving Ship, Navy Yard, Philadelphia, Pa. Resigned September 29, 1919.

Walter C. Espach, Manila, Philippine Islands.
Commissioned Lieutenant (JG) U.S.N. April 10, 1914. Promoted to Lieutenant August 29, 1916. Promoted to Lieutenant Commander March 4, 1921. War Service — U.S.S. "Nashville." U.S. Naval Station, New Orleans, La. U.S. Naval Hospital, New Orleans. Now on duty with the Veterans' Bureau, Manila, P. I.

Horace F. Ewing, Philadelphia, Pa.
Commissioned Lieutenant (JG) U.S.N.R.F. September 23, 1918. No active service.

John Lee Fisher, Wilmington, Del.
Commissioned Lieutenant (JG) U.S.N.R.F. April 25, 1917. Lieutenant (JG) U.S.N. November 17, 1917. War Service — Navy Yard, Philadelphia, Pa. Marine Barracks, Port Royal, S. C. U.S.S. "Kearsarge."
Died of influenza September 24, 1918, while in service.

Walter H. Flanders, Melrose, Mass.
Commissioned Lieutenant (JG) U.S.N.R.F. June 24, 1918. Promoted to Lieutenant January 14, 1919. War Service — 2nd Naval District (Newport, R. I.). Relieved from active duty October 9, 1919.

William A. Frascolla, New York, N. Y.
Commissioned Lieutenant (JG) U.S.N.R.F. June 1917. Promoted to Lieutenant U.S.N. (temporary) December 10, 1918. War Service — U.S.S. "Orion." Resigned October 10, 1919.

Harry Frey, Rock Island, Ill.
Commissioned Lieutenant (JG) U.S.N.R.F. August 7, 1918. War Service — Naval Medical School, Washington, D. C. for instruction. Naval Hospital, Norfolk, Va. Relieved from active duty May 23, 1919.

Charles J. V. Fries, Philadelphia, Pa.
Commissioned Lieutenant (JG) U.S.N.R.F. April 7, 1917. Promoted to Lieutenant U.S.N. (temporary) July 1918. War Service — Naval Section Base, Cape May, N. J. Receiving Ship, Navy Yard, New York, N. Y. Marine Barracks, Navy Yard, Philadelphia, Pa. Relieved from active duty June 16, 1919.

John S. Gaines, Jr., New York, N. Y.
Commissioned Lieutenant (JG) U.S.N.R.F. October 3, 1918. No active service.

Bruno J. W. Glaubtiz, Chicago, Ill.
Commissioned Lieutenant (JG) U.S.N.R.F. January 8, 1918. Promoted to Lieutenant U.S.N. (temporary) June 1918. War Service — Naval Training Station, Great Lakes, Ill. Receiving Ship, Navy Yard, New York, N. Y. U.S.S. "Wilhelmina." Naval Training Station, Great Lakes. Navy Recruiting Station, Omaha, Neb. Resigned February 16, 1920.

James K. Gordon, Santo Domingo.
Commissioned Lieutenant (JG) U.S.N.R.F. July 23, 1917. Lieutenant U.S.N. August 3, 1920. War Service — U.S.S. "Topila." U.S.S. "Harrisburg." U.S.S. "Katrina Luckenbach." Now on duty with the Marine Expeditionary Force, Santo Domingo.

William S. Gregory, New York, N. Y.
Commissioned Lieutenant (JG) U.S.N.R.F. June 14, 1918. Promoted to Lieutenant November 26, 1918. War Service — Navy Recruiting Station, New York, N. Y. Officers Material School, Princeton, N. J. Marine Recruiting Station, New York, N. Y. Relieved from active duty July 31, 1921.

Robert E. Henderson, Washington, D. C.
Commissioned Lieutenant (JG) U.S.N.R.F. July 1917. Promoted to Lieutenant

U.S.N. (temporary) July 1918. War Service — Navy Yard, Washington, D. C. 15th Naval District (Canal Zone). Receiving Ship, New York, N. Y. U.S.S. "Scranton." Naval Hospital, Washington, D. C. Naval Air Station, Anacostia, D. C. Relieved from active duty November 4, 1921.

Clifford E. Henry, Minneapolis, Minn.

Commissioned Lieutenant Commander U.S.N.R.F. February 23, 1918. War Service — Naval Medical School, Washington, D. C. for instruction. U.S.S. "Solace." Relieved from active duty April 29, 1919.

Jacob L. Herman, Philadelphia, Pa.

Commissioned Lieutenant (JG) U.S.N.R.F. July 12, 1917. War Service—Navy Base Hospital No. 5, A.E.F. Relieved from active duty January 16, 1919.

Rudolph Heym, Jr., Cleveland, O.

Commissioned Lieutenant (JG) U.S.N.R.F. April 6, 1917. Promoted to Lieutenant November 1918. War Service — U.S.S. "Agamemnon." Marine Recruiting Station, Cleveland, O. Relieved from active duty June 17, 1919.

Richard F. Hill, Philadelphia, Pa.

Commissioned Lieutenant (JG) U.S.N. April 9, 1917. War Service — Naval Hospital, Philadelphia, Pa.
Died July 2, 1918, while in service.

Joseph A. Hoegan, New York, N. Y.

Commissioned Lieutenant (JG) U.S.N.R.F. October 3, 1918. Promoted to Lieutenant June 16, 1919. War Service — Naval Medical School, Washington, D. C. Receiving Ship, New York, N. Y. U.S.S. "Santa Paula." Marine Barracks, Parris Island, S. C. Relieved from active duty April 19, 1920.

Jacob J. Hoodlett, Chicago, Ill.

Commissioned Lieutenant (JG) U.S.N.R.F. August 28, 1918. Promoted to Lieutenant December 27, 1918. War Service — 5th Naval District (Norfolk, Va.). Relieved from active duty June 28, 1919.

Francois L. Hughes, Philadelphia, Pa.

Commissioned Lieutenant (JG) U.S.N.R.F. September 12, 1918. Promoted to Lieutenant U.S.N. (temporary) December 13, 1918. War Service — 4th Naval District (Philadelphia, Pa.). U.S.S. "Solace." Naval Hospital, League Island, Pa. Resigned August 26, 1920.

Frank S. Jameson, New York, N. Y.

Commissioned Lieutenant U.S.N.R.F. by transfer from National Naval Volunteers. War Service — U.S.S. "Mercury." Service terminated July 19, 1919.

Ammi L. Johnson, Naval Station, Tutuila, Samoa.

Commissioned Lieutenant (JG) U.S.N.R.F. May 14, 1918. Lieutenant (JG) U.S.N. December 10, 1918. Promoted to Lieutenant January 1, 1919. War Service — Naval Medical School, Washington, D. C. Naval Hospital, Washington, D. C. Now on duty at the U.S. Naval Station, Tutuila, Samoa.

Julian P. Johnson, Joseph, Ore.

Commissioned Lieutenant (JG) U.S.N.R.F. June 8, 1917. Promoted to Lieutenant U.S.N. (temporary) July 1918. War Service — Navy Yard, Puget

Lieutenant
William A. Fraseolla

Lieutenant (J.G.)
Richard F. Hill
Died in Service

Lieutenant
Charles W. Lane

Lieutenant Commander
William R. Levis

Sound, Wash. Pacific Coast Torpedo Station, Keyport, Wash. Resigned December 10, 1919.

Howell C. Johnston, U.S.S. "Chaumont."

Commissioned Lieutenant (JG) U.S.N.R.F. December 1917. Lieutenant U.S.N. August 3, 1920. War Service — Naval Hospital, Philadelphia, Pa. U.S.S. "Aoleus." Now on duty on board the U.S.S. "Chaumont."

Lloyd A. Kennell, U.S.S. "Neches."

Commissioned Lieutenant (JG) U.S.N.R.F. January 1918. Lieutenant U.S.N. August 3, 1920. War Service — Navy Yard, Philadelphia, Pa. Now on duty on board the U.S.S. "Neches."

Roy W. Klaus, Chicago, Ill.

Commissioned Lieutenant (JG) U.S.N.R.F. August 1, 1918. War Service — Naval Training Camp, Pelham Bay Park, N.Y. U.S.S. "Alabama." Relieved from active duty May 19, 1919.

Harry P. Krummes, U.S.S. "Mercy."

Commissioned Lieutenant (JG) U.S.N.R.F. June 1917. Lieutenant U.S.N. August 3, 1920. War Service — U.S.S. "Gulfport." Naval Training Station, Norfolk, Va. U.S.S. "Manchuria." Now on duty on board the Hospital Ship "Mercy."

Charles W. Lane, Naval Hospital, League Island, Pa.

Commissioned Lieutenant (JG) U.S.N.R.F. August 28, 1917. Lieutenant U.S.N. August 3, 1920. War Service — Navy Recruiting Station, Buffalo, N. Y. Navy Yard, Washington, D. C. Now on duty at the Naval Hospital, League Island, Pa.

John E. Laul, Elmhurst, N. Y.

Commissioned Lieutenant (JG) U.S.N.R.F. August 7, 1918. War Service — Naval Medical School, Washington, D. C. Naval Hospital, League Island, Pa. Relieved from active duty August 2, 1919.

Raymond S. Leopold, Philadelphia, Pa.

Commissioned Lieutenant U.S.N.R.F. June 24, 1918. War Service — Naval Hospital, Philadelphia, Pa. Relieved from active duty January 24, 1919.

William R. Levis, Navy Yard, Cavite, Philippine Islands.

Commissioned Lieutenant (JG) U.S.N. April 4, 1917. Promoted to Lieutenant June 30, 1919. Promoted to Lieutenant Commander. War Service — U.S.S. "Ohio." U.S.S. "Housatonic." Now on duty at the Navy Yard, Cavite, P. I.

John E. Loftus, Philadelphia, Pa.

Commissioned Lieutenant (JG) U.S.N.R.F. September 23, 1918. Promoted to Lieutenant July 3, 1919. War Service — Naval Medical School, Washington, D. C. Navy Yard, Philadelphia, Pa. Naval Hospital, Philadelphia. Relieved from active duty January 10, 1920.

John V. Lynn, Ridgefield, N. J.

Commissioned Lieutenant (JG) U.S.N.R.F. by transfer from National Naval Volunteers. Promoted to Lieutenant January 1919. Promoted to Lieutenant Commander September 21, 1919. War Service — U.S.S. "Dorothea." U.S.S. "Eagle." Navy Yard, New York, N. Y. U.S.S. "Manchuria." Receiving

Ship, New York, N. Y. U.S.S. "Texan." Receiving Ship, New York. Marine Recruiting Station, New York. N. Y. Relieved from active duty April 4, 1921.

Anthony Macaluso, Boston, Mass.

Commissioned Lieutenant (JG) U.S.N.R.F. July 24, 1918. War Service — Naval Medical School, Washington, D. C. Receiving Ship, Navy Yard, New York, N. Y. U.S.S. "Plattsburg." Relieved from active duty June 17, 1919.

Byron W. Malfroid, Houghton, Mich.

Commissioned Lieutenant (JG) U.S.N.R.F. June 14, 1918. War Service — Naval Hospital, Great Lakes, Ill. Relieved from active duty February 8, 1919.

Myron G. Marlay, La Port, Ind.

Commissioned Lieutenant (JG) U.S.N.R.F. March 16, 1917. Promoted to Lieutenant June 10, 1919. War Service — Naval Training Station, Newport, R. I. U.S.S. "George Washington." U.S.S. "Iowan." Receiving Ship, Navy Yard, New York, N. Y. Relieved from active duty August 26, 1919.

William L. Martin, Naval Hospital, Mare Island, Cal.

Commissioned Lieutenant (JG) U.S.N.R.F. June 23, 1917. Lieutenant U.S.N. June 6, 1920. War Service — Navy Yard, Philadelphia, Pa. U.S.S. "President Grant." U.S.S. "Susquehanna." Now on duty at the Naval Hospital, Mare Island, Cal.

Eugene G. McKeown, Pipestone, Minn.

Commissioned Lieutenant U.S.N.R.F. July 16, 1918. No active service.

Frederick R. Meeks, Brooklyn, N. Y.

Commissioned Lieutenant (JG) U.S.N.R.F. September 23, 1918. War Service — Naval Medical School, Washington, D. C. Relieved from active duty December 18, 1918.

Andrew J. Minaker, San Francisco, Cal.

Commissioned Lieutenant U.S.N.R.F. March 28, 1918. War Service — Naval Training Station, San Francisco, Cal. Relieved from active duty June 5, 1919.

Frank F. Moore, Woodlynne, N. J.

Commissioned Lieutenant (JG) U.S.N.R.F. June 12, 1918 . War Service — 4th Naval District (Philadelphia, Pa.). Relieved from active duty August 7, 1919.

Franklin F. Murdoch, Marine Barracks, Quantico, Va.

Commissioned Lieutenant (JG) U.S.N. February 5, 1917. Promoted to Lieutenant July 30, 1919. Promoted to Lieutenant Commander. War Service — Legation Guard, Managua, Nicaragua. Now on duty at the Marine Barracks, Quantico, Va.

Ashton E. Neely, Naval Hospital, Canacao, Philippine Islands.

Commissioned Lieutenant (JG) U.S.N. April 4, 1917. Promoted to Lieutenant July 30, 1919. Promoted to Lieutenant Commander. War Service — Naval Hospital, Philadelphia, Pa. U.S.S. "Amphitrite." U.S.S. "New Hampshire." U.S.S. "Canonicus." Naval Aviation Forces in France. Now on duty at the Naval Hospital, Canacao, P. I.

William C. Newton, Boston, Mass.

Commissioned Lieutenant Commander U.S.N.R.F. March 2, 1918. Promoted to

Lieutenant (J.G.)
Anthony Macaluso

Lieutenant
William L. Martin

Lieutenant Commander
Ashton E. Neely

Lieutenant (J.G.)
Timothy J. O'Sullivan

Commander July 28, 1919. War Service — Naval Hospital, Newport, R. I. Naval Hospital, New London, Conn. Relieved from active duty March 3, 1919.

Timothy J. O'Sullivan, Portland, Me.

Commissioned Lieutenant (JG) U.S.N.R.F. July 9, 1918. War Service — Naval Experimental Station, New London, Conn. Relieved from active duty January 24, 1919.

William K. Otis, East Rochester, N. Y.

Commissioned Lieutenant (JG) U.S.N.R.F. October 3, 1917. Promoted to Lieutenant U.S.N. (temporary) August 1918. War Service — Naval Hospital, New York, N. Y. U.S.S. "Huntington." Naval Hospital, New York. Resigned March 29, 1919.

Victor Parkin, Los Angeles, Cal.

Commissioned Lieutenant (JG) U.S.N.R.F. November 1917. War Service — Navy Base Hospital No. 3, A.E.F. Relieved from active duty March 12, 1919.

Gaylord J. Pettit, New York, N. Y.

Commissioned Lieutenant (JG) U.S.N.R.F. April 13, 1918. Promoted to Lieutenant July 15, 1919. War Service — Navy Yard, New York, N. Y. U.S.S. "Kroonland." Navy Yard, New York. U.S.S. "Troy." Receiving Ship, New York, N. Y. U.S.S. "El Sol." Receiving Ship, Hampton Roads, Va. Naval Hospital, Norfolk, Va. Relieved from active duty July 31, 1921. Died June 21, 1922.

Arthur H. Pierson, Marine Expeditionary Force, Haiti.

Commissioned Lieutenant (JG) U.S.N.R.F. May 3, 1917. Lieutenant U.S.N. August 3, 1920. War Service — Navy Base Hospital No. 1, A.E.F. Now on duty with the Marine Expeditionary Force, Haiti.

Marshall J. Pierson, Barberton, O.

Commissioned Lieutenant (JG) U.S.N.R.F. February 5, 1918. Promoted to Lieutenant September 21, 1918. War Service — Fifth Naval District. Naval Air Station, Coco Solo, C. Z. Naval Training Station, Great Lakes, Ill. Naval Hospital, Great Lakes. Relieved from active duty September 15, 1919.

Harry Pike, New York, N. Y.

Commissioned Lieutenant (JG) U.S.N.R.F. September 27, 1918. No active service.

John G. Powell, Naval Medical School, Washington, D. C.

Commissioned Lieutenant (JG) U.S.N.R.F. April 25, 1917. Lieutenant (JG) U.S.N. July 19, 1917. Promoted to Lieutenant June 6, 1920. War Service — U.S.S "Camden." U.S.S. "Harrisburg." U.S.S. "Alaskan." Now on duty at the Naval Medical School, Washington, D. C.

Fred R. Reed, Detroit, Mich.

Commissioned Lieutenant (JG) U.S.N.R.F. April 29, 1918. Promoted to Lieutenant September 27, 1918. War Service — Naval Medical School, Washington, D. C. Naval Training Station, Great Lakes, Ill. Relieved from active duty August 30, 1919.

John A. Reese, De Tour, Mich.

Commissioned Lieutenant (JG) U.S.N.R.F. October 3, 1918. No active service.

Arthur H. Richardson, Montclair, N. J.

Commissioned Lieutenant U.S.N.R.F. August 9, 1917. War Service — Navy Yard, New York, N. Y. Naval Hospital, Pelham Bay Park, N. Y. Relieved from active duty March 7, 1919.

Charles H. C. Robelen, Philadelphia, Pa.

Commissioned Lieutenant (JG) U.S.N.R.F. September 24, 1918. No active service.

Norman Roberts, Naval Hospital, Great Lakes, Ill.

Commissioned Lieutenant (JG) U.S.N. December 10, 1918. Promoted to Lieutenant July 1, 1920. War Service — Naval Medical School, Washington, D. C. Naval Hospital, Philadelphia, Pa. Now on duty at the Naval Hospital, Great Lakes, Ill.

William B. Roberts, Minneapolis, Minn.

Commissioned Lieutenant Commander U.S.N.R.F. 1918. Organizing Director of Hospital Unit No. 13. No active service.

Frederick M. Sears, Dorchester, Mass.

Commissioned Lieutenant (JG) U.S.N.R.F. June 15, 1918. War Service — 2nd Naval District (Newport, R. I.). Naval Hospital, Boston, Mass. Relieved from active duty April 5, 1919.

Harry L. Shaffer, Pittsburgh, Pa.

Commissioned Lieutenant (JG) U.S.N.R.F. January 8, 1918. No active service.

Chandler W. Smith, U.S.S. "North Dakota."

Commissioned Lieutenant (JG) U.S.N. June 15, 1908. Promoted to Lieutenant October 3, 1911. Promoted to Lieutenant Commander July 1, 1918. War Service — U.S.S. "Albatross." Receiving Ship, Philadelphia, Pa. U.S.S. "Zeppelin." Now on duty on board the U.S.S. "North Dakota."

F. Montgomery Smith, New York, N. Y.

Commissioned Lieutenant (JG) U.S.N.R.F. by transfer from National Naval Volunteers. Promoted to Lieutenant April 30, 1917. Promoted to Lieutenant Commander September 21, 1918. War Service — Navy Yard, Philadelphia, Pa. U.S.S. "Indiana." U.S.S. "Minnesota." Receiving Ship, New York, N. Y. Relieved from active duty May 8, 1919.

Frederic W. Smith, Philadelphia, Pa.

Commissioned Lieutenant (JG) U.S.N.R.F. September 27, 1918. War Service — 4th Naval District (Philadelphia, Pa.). Relieved from active duty April 2, 1919.

Alva B. Sowers, Chicago, Ill.

Commissioned Lieutenant (JG) U.S.N.R.F. August 7, 1918. No active service.

Edward C. Stebbins, Ann Arbor, Mich.

Commissioned Lieutenant (JG) U.S.N.R.F. May 27, 1918. No active service.

Montgomery A. Stuart, Navy Recruiting Station, Detroit, Mich.

Commissioned Lieutenant (JG) U.S.N. May 4, 1907. Promoted to Lieutenant May 4, 1910. Promoted to Lieutenant Commander August 29, 1916. Promoted to Commander. War Service — U.S.S. "Galveston." Navy Yard, Norfolk, Va.

Lieutenant
Arthur H. Pierson

Lieutenant (J.G.)
Frederick M. Sears

Lieutenant (J.G.)
Willard A. Thompson

Lieutenant Commander
William W. Wickersham

U.S.S. "Martha Washington." Navy Base Hospital No. 1, A.E.F. Now on duty at the Navy Recruiting Station, Detroit, Mich.

John C. W. Taylor, Naval Hospital, Charleston, S. C.

Commissioned Lieutenant (JG) U.S.N.R.F. April 16, 1917. Lieutenant U.S.N. August 3, 1920. War Service — Naval Hospital, Mare Island, Cal. U.S.S. "Ajax" (Asiatic Station). Now on duty at the Naval Hospital, Charleston, S. C.

Griffith E. Thomas, U.S.S. "Texas."

Commissioned Lieutenant (JG) U.S.N. March 10, 1910. Promoted to Lieutenant March 28, 1913. Promoted to Lieutenant Commander December 7, 1919. War Service — U.S.S. "Tallahassee." U.S.S. "Koningen der Nederlanden." Now on duty on board the U.S.S. "Texas."

Willard A. Thompson, Dixon, Ill.

Commissioned Lieutenant (JG) U.S.N.R.F. July 10, 1918. War Service — Naval Hospital, Charleston, S. C. Relieved from active duty February 24, 1919.

Frank H. Towner, Destroyer Squadrons, Atlantic Fleet.

Commissioned Lieutenant (JG) U.S.N.R.F. May 16, 1918. Lieutenant U.S.N. August 3, 1920. War Service — Navy Recruiting Station, Washintgon, D. C. Now on duty with the Destroyer Squadrons, Atlantic Fleet.

Charles A. Turtz, Bridgeport, Conn.

Commissioned Lieutenant (JG) U.S.N.R.F. June 24, 1918. War Service — Naval Auxiliary Reserve, New York, N. Y. Relieved from active duty April 24, 1919.

Warren A. Vanderveer, Mt. Holly, N. J.

Commissioned Lieutenant (JG) U.S.N.R.F. June 7, 1918. War Service — Navy Yard, Philadelphia, Pa. Naval Hospital, Norfolk, Va.
Died October 7, 1918, while in service.

William W. Verner, New York, N. Y.

Commissioned Lieutenant U.S.N.R.F. May 29, 1917. Promoted to Lieutenant Commander February 1, 1918. War Service — U.S.S. "Kittery." Marine Camp of Instruction, Quantico, Va. U.S.S. "Wm. L. Mallory." U.S.S. "George Washington." Navy Recruiting Station, Cleveland, O. Receiving Ship, New York, N. Y. Relieved from active duty April 18, 1921.

Joseph Visalli, San Francisco, Cal.

Commissioned Lieutenant (JG) U.S.N.R.F. December 22, 1917. Promoted to Lieutenant U.S.N. (temporary) July 1918. War Service — Navy Yard, Mare Island, Cal. Headquarters, 12th Naval District (Mare Island). Resigned July 22, 1921.

Bernhard H. Vollertsen, Detroit, Mich.

Commissioned Lieutenant (JG) U.S.N.R.F. May 28, 1918. Promoted to Lieutenant October 15, 1918. War Service — Naval Hospital, Brooklyn, N. Y. Relieved from active duty June 24, 1919.

Terry A. Walter, Philadelphia, Pa.

Commissioned Lieutenant (JG) U.S.N.R.F. July 10, 1918. Promoted to Lieutenant U.S.N. (temporary) September 21, 1918. War Service — Navy Recruit-

ing Station, Philadelphia, Pa. Navy Recruiting Station, Atlanta, Ga. Resigned July 29, 1920.

Harper E. Whitaker, Gloucester, Mass.

Commissioned Lieutenant (JG) U.S.N.R.F. August 21, 1918. No active service.

William W. Wickersham, Navy Yard, Philadelphia, Pa.

Commissioned Lieutenant (JG) U.S.N. April 22, 1915. Promoted to Lieutenant March 7, 1918. Promoted to Lieutenant Commander. War Service — Marine Expeditionary Force, Santo Domingo. Marine Barracks, Parris Island, S. C. Now on duty at the Navy Yard, Philadelphia, Pa.

John M. Wilcox, Newton Upper Falls, Mass.

Commissioned Lieutenant (JG) U.S.N.R.F. June 24, 1918. War Service — Naval Medical School, Washington, D. C. for instruction. Naval Hospital, Boston, Mass. Receiving Ship, New York, N. Y. U.S.S. "Santa Rosa." Receiving Ship, Boston, Mass. Relieved from active duty December 9, 1919.

Wellington F. R. Winnard, Los Angeles, Cal.

Commissioned Lieutenant (JG) U.S.N.R.F. February 25, 1918. Promoted to Lieutenant September 21, 1918. War Service — 12th Naval District (Mare Island, Cal.). Naval Training Camp, San Pedro, Cal. Navy Yard, Mare Island. Relieved from active duty December 9, 1919.

Charles C. Wolcott, Ann Arbor, Mich.

Commissioned Lieutenant (JG) U.S.N.R.F. April 23, 1917. Promoted to Lieutenant U.S.N. (temporary) September 1918. War Service — Naval Hospital, New York, N. Y. Receiving Ship, New York, N. Y. U.S.S. "Chattanooga." U.S.S. "Mongolia." Naval Hospital, New York, N. Y. Resigned July 18, 1919.

Harvey R. Wynn, Ann Arbor, Mich.

Commissioned Lieutenant (JG) U.S.N.R.F. September 27, 1918. No active service.

Captain, British Army
Stephen J. Cattley

First Lieutenant, Italian Army
Ettore Ciampolini

Captain Canadian Army
H. R. Edwards

Surgeon Sub-Lieutenant, R.N.
Harold R. Griffith
British Military Medal

Allied Services

This short list includes only the names of those active members of the American Institute of Homeopathy or graduates of American homeopathic colleges whose war services were entirely in the Allied Armies. To avoid repetition, the data of a number of our physicians who served abroad with credit prior to American participation in the war but who were later commissioned in the American Army, are not included in this list. Their records can be found in the United States Army and Navy lists.

Stephen J. Cattley, Ogdensburg, N. Y.

Commissioned Captain R.A.M.C., British Army, July 1918. Ophthalmologist, 53rd Station Hospital, Archangel Front, North Russia. Later C.O. British Hospital and Medical Officer to the troops in Bereznik, N. Russia. Overseas Russia. Discharged October 1919.

Ettore Ciampolini, New Haven, Conn.

Commissioned First Lieutenant M.C., Italian Army, February 1917. Served with the 7th and 3rd Army Corps of the Italian Army from February 1917 to July 1919. Overseas Austria and Italy. Discharged July 1919.

James F. Cooper.

Commissioned Captain R.A.M.C., British Army. Served with a field hospital, B.E.F. Overseas France.

H. R. Edwards, Montreal, Canada.

Commissioned Captain M.C., Canadian Army, October 1916. Camp service in England. Canadian General Hospital No. 3, France and 13th Field Ambulance in combat service. Overseas England and France.

Harold R. Griffith, Montreal, Canada.

6th Canadian Field Ambulance, October 1914 in Canada, England and France. Transferred to the Navy as Surgeon Sub-Lieutenant, Royal Navy. Saw service on a destroyer in the English Channel and for a year in the Mediterranean. Overseas England and France.
Citation — British Military Medal, given for valor at the Battle of Vimi Ridge.

Fred L. Johnson, Detroit, Mich.

Commissioned Captain R.A.M.C., British Army, May 25, 1918. Eye, Ear, Nose and Throat service, General Hospital No. 22, B.E.F. Overseas France, eight months. Discharged February 1919.

Henry W. E. Lockhart, Montreal, Canada.

Commissioned Captain M.C., Canadian Army, in 1915. Served with various organizations in England and France. Returning to Canada.
Died of pneumonia in Quebec, while still in the service.

Robert N. MacGuffie, Passaic, N. J.

Commissioned in R.A.M.C., British Army. Overseas, England and France. No further data available.

Captain, Canadian Army
Henry W. E. Lockhart
Died in Service

Major, Italian Army
Agostino Mattoli
Grand Officer, Crown of Italy
Commander, Legion d' Honneur

First Lieutenant, Italian Army
Dandolo Mattoli

Captain Canadian Army
Hugh J. Porter

Agostino Mattoli, Rome, Italy.

Commissioned First Lieutenant M.C., Italian Army, May 14, 1915. Promoted to Captain January 1916. Promoted to Major, 1917. Director of the Infirmary of the Arsenals of Rome. In attendance at Peace Conference in Paris, 1918-1919. Discharged in summer of 1919.

Member of Italian Chamber of Deputies.

Citations — Commander, Crown of Italy. Grand Officer, Crown of Italy. Commander, Legion d'Honneur (French). Grand Officer, Mauriziano.

Dandolo Mattoli, Florence, Italy.

Commissioned First Lieutenant M.C., Italian Army, July 1916. Served in various Florence hospitals until mobilized in April 1917. Thereafter served in War Hospitals and in the field on Col di lana and after Caporetto on the Piava and Monte Grappa. Discharged in 1918.

Albert R. H. McLeod, Australia.

Commissioned Captain and Honorary Major M.C., Australian Army. Field service, 2nd Australian Hospital in Egypt. Hospital Ship "Beltana." Overseas Egypt and Palestine.

Hugh J. Porter, Appleby, Ont., Canada.

Commissioned Captain M.C., Canadian Army. Overseas England and France. No further data available.

Major, M.C. Canadian Army
Parry D. Saylor

Parry D. Saylor, Buffalo, N. Y.

Commissioned Captain M.C., Canadian Army, February 1917. Promoted to Major. No. 1 Canadian Laboratory, Folkstone, England for one year. Acting Asst. Director of Medical Service for Canadian Hospitals in England and France, September 1918. Director of Sales to take charge of the disposal of army stores of the Canadian Army, November 1918. Overseas England and France. Discharged October 1919.

Duncan J. Sinclair, Woodstock, Ont., Canada.

Commissioned Captain M.C., Canadian Army. No further data available.

Michael M. Stevens, Jr.

Commissioned Lieutenant R. A. M. C., British Army, June 8, 1918. General Hospital No. 22, B.E.F., Camiers, June 1918 to January 1919. Overseas France. Discharged January 14, 1919.

Captain, A.R.C.
Anson Cameron

Medicin-en-Chef
E. Petrie Hoyle, M.D.
French Red Cross
Service de Sante avec Palm

Captain, A.R.C.
Earnest P. Mills

Edith J. Morehouse, M.D.
American Red Cross

Miscellaneous Services

The services under this heading embrace those of a military, semi-military and civilian character. To make this list complete it would be necessary to include the names of over a thousand of our number who served on the various Draft Boards and Boards of Appeal, the six hundred medical students who were enrolled in the S.A.T.C. at homeopathic colleges during the war and a few of their number who served in combat organizations, the nurses graduated from our homeopathic institutions who enlisted individually (in a number of instances comprising a large percentage of the personnel of certain base hospitals), not to mention thousands of the profession who were enrolled in the Volunteer Medical Service Corps. It is to be regretted that we cannot give a complete list of those who served actively with the American Red Cross in the A.E.F. or at home. The same statement must needs apply to the other welfare organizations. It is our misfortune that we cannot fully tabulate the large number of physicians who served as Contract Surgeons or who held State commissions in the National Guard or who performed actual service under authority of the Volunteer Service Corps. The data which follows, fragmentary as it is, makes it possible to illustrate with a few examples the diversity of the services rendered by our members.

General Medical Board, Council of National Defense

Charles E. Kahlke, Chicago, Ill.

Professor of Surgery, Hahnemann Medical College of Chicago.

Charles E. Sawyer, Marion, O.

Chairman of the Executive Committee, Board of Trustees, American Institute of Homeopathy. Member, Ohio State Council of National Defense. Secretary, Volunteer Medical Service Corps.

William B. Van Lennep, Philadelphia, Pa.

Professor of Surgery, Hahnemann Medical College of Philadelphia.
Died January 9, 1919.

Florence N. Ward, San Francisco, Cal.

Trustee, American Institute of Homeopathy.
Died December 15, 1919.

Women's Board, Council of National Defense

Anna Howard Shaw, Washington, D. C.

Chairman of Woman Board, Council of National Defense.
Distinguished Service Medal.
Died in 1919.

Red Cross

Anson Cameron, Chicago, Ill.

Commissioned Captain A.R.C., September 17, 1918. Dispensary service, Paris. Red Cross Hospital No. 102, Neuf-Chateau, France for six months. C.O. of this hospital for the latter part of the service. Overseas France, eight months. Discharged May 1, 1919.

Horace P. Gillingham, Hampton Bay, N. Y.

Commissioned Captain A.R.C. A.R.C. Military Hospital No. 8, Chatenay, France, December 1918 to September 1919. Overseas, France.

Hugh Heaton, Becket, Mass.

Not officially commissioned by the Red Cross but was uniformed and assigned by that organization and received the pay of a Captain. Evion les Bains Chil-

dren's Hospital, November 1917. Conducted Red Cross campaign in Northwestern Italy from December 1917 to March 1918. Acting Chief Surgeon, Hospital Auxiliary No. 10 S.B.M., Bretigny-sur-Orge, June 1918. Overseas France and Italy.
Received French Red Cross Medal and Diploma.

Emerson F. Hird, Bound Brook, N. J.

Commissioned Lieutenant A.R.C., June 28, 1917. Promoted to Captain January 1918. Promoted to Major October 1919. Anesthetist, A.R.C. Hospital, Roman, Roumania, 1917. Bureau of Hospital Administration, A.R.C., Paris, June 1918. Later Asst. Director, Bureau of Hospital Administration. Overseas Roumania and France, twenty-seven months. Discharged December 22, 1919.
Citations — Regina Maria Second Class Medal (Roumania). Czecho-Slovak Revolutionary Medal.

E. Petrie Hoyle, Santa Barbara, Cal.

Honorary Volunteer, British Mobile Hospital Service in Belgium, August 15, 1914. French Service de Sante, Paris, December 1914. Founder and Co-Director with Doctor Arnulphy, Hospital No. 307, Neuilly-sur-Seine, January 1915. Medicin-en-Chef, Hospital No. 50, Roubelles, for one year. Ulster Volunteer Hospital, Lyon, five months. American Hospital (Orthopedic) for French, fifteen months. Medicin-en-Chef, Hospital No. 10, Bretigny-sur-Orge. Overseas France and Belgium as Honorary Volunteer from August 15, 1914 to August 19, 1918.
Citations — Service de Sante avec Palm. Medaille des Épidémies, Premiere classe. Reconnaisance de la Republique Francaise.

Ernest P. Mills, Ogden, Utah.

Commissioned Captain A.R.C., Served with the Siberian Commission of the A.R.C. Surgeon in charge A.R.C. Base Hospital, Irkutsk, Siberia. Established and opened other hospitals in Siberia. Overseas North Russia. Discharged December 23, 1919.

Edith T. Morehouse, Westfield, N. J.

Children's Bureau, A.R.C. Paris from March 1918 to April 1919. During this period had charge of two dispensaries in Paris and one in Mendon. Asst. Anesthetist, A.R.C. Hospital No. 1, Neuilly. Overseas France.

Charles T. Root, Detroit, Mich.

Commissioned Lieutenant A.R.C. November 4, 1918. Promoted to Captain February 17, 1919. Red Cross work in the United States. No overseas service.

Chester A. Washburn, Springfield, Mass.

Commissioned Captain A.R.C. October 1918. Medical and Surgical Departments of Hospital Administration, A.R.C. Bordeaux, October 1918. A.R.C. Convoy Train to Germany and Poland, March 1919. Overseas France, Germany and Poland. Discharged August 1919.

Other Services

James H. Appleman, Chicago, Ill.

Non-Commissioned Officers School, Camp Greenleaf, Ga. August 11, 1918 to December 11, 1918.

Bernard Arnulphy, Nice, France.
Volunteer service with the French Red Cross.
Citation — Medaille des Épidémies, premiere classe.

Russell E. Atchison, Ann Arbor, Mich.
Contract Surgeon S.A.T.C., University of Michigan 1918.

Fred N. Beardslee.
Surgeon, S.S. "Moroccon Prince," S.S. "Lancastrian" and S.S. "Cretic" during the war period.

Hamilton F. Biggar, Jr., Cleveland, O.
Surgeon, British Marine Service during the war period.
Died October 21, 1921.

Lucy H. Black-Reznor, Erie, Pa.
Secretary Y.M.C.A. at Pont à Mousson and Metz Sector with 7th Division. Overseas France from September 18, 1918 to February 1919.

John F. Blinn, Stockton, Cal.
Contract Surgeon S.A.T.C. 1918.

J. Madison Bracy, St. Louis, Mo.
U.S. Public Health Service.

Ida J. Brooks, Little Rock, Ark.
Asst. Surgeon, U.S. Public Health Service, Camp Pike, Ark.

Elmer J. Chesbro, Gilroy, Cal.
M.O.T.C. Ft. Oglethorpe, Ga. Not commissioned because of physical disability. Discharged October 17, 1918.

George F. Clark, Saginaw, Mich.
Contract Surgeon, Saginaw, Mich.

Royal S. Copeland, New York, N. Y.
N. Y. State Council of National Defense. Organizer of Flower Hospital Unit "N."

William H. Corson, Collegeville, Pa.
Contract Surgeon S.A.T.C., Ursinus College.
Died October 9, 1918.

Frank L. Eastman, Kingston, N. Y.
Surgeon, Nitro Powder Company, Kingston, N. Y.

Judson A. Ferree, Columbus, O.
Contract Surgeon, Ohio State University.

John C. V. Fisher.
Chief Medical Officer, U.S.N. Merchant Marine.

E. Rodney Fiske, Brooklyn, N. Y.
Contract Surgeon.

Dora L. Horn, Hamilton, Ont., Canada.
Contract Surgeon April 12, 1918 to June 9, 1919. Anesthetist during Argonne

Drive. Later in the Third Army Laboratory. Overseas France and Germany, ten months.

James E. Knowlton, Boston, Mass.

Surgeon, Squantum Works Hospital of the Bethlehem Ship Building Corporation.

Harry J. Lee, Boston, Mass.

Contract Surgeon, Boston, Mass.

Alvin T. Lipphard, Hillside, N. J.

Contract Surgeon, Elizabethtown, N. J.

Charles B. Pilsbury, Ypsilanti, Mich.

Contract Surgeon S.A.T.C., University of Michigan 1918.

Egbert G. Rankin, New York, N. Y.

Civil Medical Practitioner, General Military Hospital, Colchester, England, 1918. Died November 25, 1922.

Frank C. Richardson, Boston, Mass.

Contract Surgeon August and September 1917.
Died June 20, 1918.

Helen R. Robertson, Montclair, N. J.

Contract Surgeon, Du Pont Ammunition Plant, Parlin, N. J.

Alfred E. P. Rockwell, Worcester, Mass.

Contract Surgeon, Infirmary, 160th Depot Brigade, Camp Custer, Mich. from August 4, 1918 to November 4, 1918.

Elizabeth Ross.

Asst. Anesthetist and Asst. Pathologist, Base Hospital No. 44.

William J. Ryan, Johnson City, N. Y.

Surgeon, Cramps Ship Building Co., Philadelphia, Pa.

Pierre Schmidt, Geneva, Switzerland.

Volunteer service with the French Red Cross. Internist, Auxiliary Hospital No. 45, Lyon, France.

W. W. Sherwood, Chicago, Ill.

Asst. Surgeon, U.S. Public Health Service, August 1917 to February 1919.

Frederick J. E. Sperling, Wilkes-Barre, Pa.

U.S. Merchant Marine examiner.

Clyde B. Stouffer, Ann Arbor, Mich.

Contract Surgeon S.A.T.C., University of Michigan 1918.

John F. Titus, Eugene, Ore.

Contract Surgeon 1918.

Martha S. McQ. Wilson, Washington, D. C.

Contract Surgeon, Army Dispensary, Washington, D. C. October 1918. War Emergency Dispensary, Munitions Building, April to July 1919.

Sarah S. Windsor.
War Work Council, National Board, Y.M.C.A.

Benjamin C. Woodbury, Boston, Mass.
Examiner, U.S. Naval Station, Honolulu, H. T.

William R. Young, Lawton, Mich.
U.S. Public Health Service.

OPEN/CLOSED STACK

Call # 940.9 D346

Author (Last name first) 1923

Dearborn, Frederick M

Title and Publ. Date

American Homeopathy in the World War

Date of Request 2 June

LOCATE/RESERVE

Patron's Name RG CRIST

Patron's Telephone # 737-1516

Library Card #

Accession # (Barcode)

Not Wanted After

Date Due

PDE-1616 (3/85) PDE-SLP 11/82

Form 45

940.9 D 346

Dearborn

American homeopathy in the world war. 209224

Form 47 940.9 D346

PENNSYLVANIA STATE LIBRARY

Harrisburg

209224

In case of failure to return the books the borrower agrees to pay the original price of the same, or to replace them with other copies. The last borrower is held responsible for any mutilation.

Return this book on or before the last date stamped below.